WEATHER FORECAST

Victoria and vicinity, and Vancouver and vicinity—Light to moderate winds, continued fine and warm.

Juan de Fuca to Estevan—Moderate to fresh north and west winds, partly cloudy, not much change in temperature.

The Daily Colonist.

(ESTABLISHED 1858)

COLONIST TELEPHONES
Advertising ..... Empire 4114
Business Office ..... Empire 4114
Circulation ..... Garden 1812
Job Printing ..... Garden 5241
Editorial Rooms ..... Empire 4111
Social Editor ..... Empire 3311

NO. 167—SEVENTY-SIXTH YEAR | VICTORIA, BRITISH COLUMBIA, SUNDAY, JUNE 24, 1934 | FORTY PAGES

WINS SOCCER TITLE Heated Disputes
Mark Match in Which Esquimalt Defeats Saanich Thistles, 3-0—Page 15

SINCLAIR A SON OF ORO
Fearless Reporter Risks His Life Again in Terrifying Ceremony—Page 5

Former Sealer **RECALLS EARLY DAYS**
Tells About First Man to Venture After Pelts From Victoria — Page 22

DRIVE ENDS IN TRAP SET BY ARTILLERY

Paraguayans Suffer Heavy Casualties After Smash Through Line

FIGHTING IS MOST TERRIBLE OF WAR

BUENOS AIRES, June 23 (AP).—Bolivian dispatches from the Chaco war front tonight, claimed 2,000 Paraguayans had been killed or wounded in an unsuccessful attack on Port Ballivon, backbone of the Bolivian defences.

Wholesale slaughter of men under a withering artillery barrage, on a front only half a mile long, was described in the advices from La Paz, which asserted that Bolivian casualties totaled only sixty-one dead and 170 wounded.

NO DEFINITE ESTIMATE

The Paraguayan Command did not put out a definite estimate of casualties and was silent, beyond claiming that withering machine gun fire had caused irreparable losses to Bolivian forces.

Advices indicated that the Paraguayan army had been unsuccessful, however, in its third major offensive since March against the Bolivian stronghold.

Bolivian sources said a complete Paraguayan division, led by Colonel Brizuela, had smashed through a Bolivian defensive line, only to run into artillery traps.

Cannon of large and small calibre, as well as mortars, were used by the Bolivian defenders to blast the Paraguayan attackers, stalled in their attempt to encircle the fort behind Condada, in the Pilcomayo sector.

Continued on Page 5, Column 3

LIBERALS SEEK FEDERAL VOTE

Prime Minister Is Taking Own Time About Dissolving Parliament

OTTAWA, June 23 (CP).—With Ontario and Saskatchewan standards nailed to the party's masthead, Liberals in the House of Commons have been pressing this week for an immediate Federal election. Twice, the Liberal leader, Rt. Hon. MacKenzie King, threw out the challenge, and each time, Premier R. B. Bennett parried the thrust and let it be known he would take his own time about dissolving Parliament.

CONFLICTING REPORTS

But behind the scenes there are conflicting reports. Liberals insist there is a possibility of an election in September or October, but Conservatives say there isn't a chance of one. A new report was circulated today, that Premier-Elect Mitchell F. Hepburn, of Ontario, will open a series of investigations into actions of the Henry Administration, which the Liberals believe will disclose irregularities. Liberals suggest the Federal Government may attempt to beat the gun and call an election before the new Ontario Premier can start his probes.

KEEPS OWN COUNSEL

The only man who can supply the answers to the various reports, the Prime Minister, sits in his office in the east block and keeps his own counsel.

The incoming Ontario Premier will be in Ottawa over the week-end to confer with Mr. King on Cabinet-making, but it is believed the conversations may turn to the reported investigations.

STATE OFFICERS IN OPEN REVOLT

Members of North Dakota Governor's Cabinet Refuse to Recognize Langer's Authority

BISMARCK, N.D., June 23 (AP).—Six members of Governor William Langer's Cabinet, all elective officials, revolted today and joined Lieutenant-Governor Ole H. Olson, who claims he is legal governor. They refused to recognize Langer's authority, since he was convicted of a felony recently.

Today's action was a climax to a series of events which began last March when opponents of Langer engineered a split in the non-Partisan League, a republican faction.

Langer's conviction with four others a week ago was in the foreground of the developments which came at the height of the campaign for the state primary election, Wednesday, two days before the chief executive was scheduled to appear for sentence. He faced a sentence ranging up to two years' imprisonment or a $10,000 fine, or both.

Five Candidates for Presidency of Mexico

HERE are the five candidates in the race for the six-year term as president of Mexico in the national elections scheduled to take place July 1, throughout the republic: General Lazaro Cardenas, National Revolutionary party; Col. Adalberto Tejeda, Leftist Socialist party; Roman Badillo, Social Anti-Continuist party; General Antonio Villareal, Revolutionary Confederation of Independent parties, and Hernan Laborde, Workers and Peasants' bloc.

ACTING GOVERNOR PROMISES TO OPEN SAN FRANCISCO PORT

Britain Only Country to Reduce Armaments in Past Eight Years

LONDON, June 23 (AP).—In a speech at a Conservative meeting in North Worcestershire urging an adequate navy for the Homeland and the Empire, Commander Bolton Eyres-Monsell, Parliamentary Secretary of the Admiralty, today asserted that Britain is the only country which has decreased armaments expenditures during the past eight years.

During that period, the commander said, Italy has increased such expenditures 9 1-2 per cent, the United States 10 per cent, Germany 12, Japan 80, France 100 and Russia 197.

England, he said, showed a decrease of 16 per cent during the eight years.

Vienna Police Claim Evidence Enough to Base Murder Charge

American Authorities to Be Given Opportunity to Get Poderjay if Wanted—Investigation Will Be Dropped by International Organization

VIENNA, June 23 (AP).—The famous Vienna International Police organization today completed its investigation of Capt. Ivan Poderjay, and its chief announced that he considers the evidence developed sufficient to support a charge of murder against him.

Poderjay, husband of Miss Agnes Tufverson, missing New York and Detroit lawyer, was turned over to the prosecuting attorney, who will offer American authorities an opportunity to come and get him if they want him.

At the same time, an explanation of the indifference toward Poderjay of the authorities of Jugoslavia was given by local Jugoslava, who said that he has powerful connections in his native land, partly through a former wife there.

IMPORTANT EVIDENCE

Poderjay's possession of trunks and clothing of Miss Tufverson and evidence that he sent one truck filled with dresses to a sister form the most important evidence against the man, said Bruno Barber, head of the international police organization.

The trunk sent to the sister in

Continued on Page 5, Column 4

OIL TANK BLAST TAKES TWO LIVES

Ten Others Injured as Flames Race Through Refinery—Loss Placed at $100,000

KILGORE, Texas, June 23 (AP).—Two men were dead and ten injured as a result of flames which swept the Southport Petroleum Co. refinery here, today, after explosions. Damage was estimated by the owners at more than $100,000.

Six firemen were overcome by heat and one of the group suffered injury to his eyes, but all were expected to recover.

An employee of the company said tonight that he believed the first explosion resulted from too great pressure on a tank in the refinery, due to an outlet not having been opened.

Acres Destroyed As Mountain Sinks

TEGUCIGALPA, Honduras, June 23 (AP).—The 8,000-foot mountain Erapuca, in the Copan zone, was reported officially, today, to be sinking alarmingly.

A Government announcement said more than 625 acres of cornfields on the slopes already had disappeared and other agriculture on the mountain was being wrecked.

ABLE-BODIED MUST LABOR IN FREE CITY

FREE CITY OF DANZIG, June 23 (AP).—The Free State Senate, today, ordered that "able-bodied" males between the ages of seventeen and twenty-five years serve one year period of compulsory labor.

Pirates Pay Traveling Expenses

TIENTSIN, June 23 (AP).—With $20 in United States money, which his captors had given him for "traveling expenses," the last of the foreigners, kidnapped ten days ago by pirates, arrived here today.

He is Tomichi Yamonoto, a Japanese. He said the pirates "treated me well" and gave him no message regarding ransom for the twenty Chinese prisoners they still are holding.

Six British subjects had reached here earlier.

PLANS GOOD WILL TRIPS

WASHINGTON, June 23 (AP).—Secretary of State Cordell Hull plans to visit every Latin-American republic to indicate the United States is a "good neighbor."

One Hundred and Seventy Vessels Lying Idle in the Harbor

CLASHES CONTINUE ON THE WATERFRONT

SAN FRANCISCO, June 23 (AP).—Opening of the San Francisco port to maritime commerce was promised by Acting Governor Frank F. Merriam, today, in the event of failure of all present efforts, including one by the Federal Government, to effect a settlement of the strike of marine workers, which has throttled shipping on the Pacific Coast.

Ports the length of the coast continued in a virtual state of siege. In San Francisco Harbor, alone, 170 vessels, an unprecedented number, lay idle at docks or anchored in stream. Of this number, 105 were reported in inter-coastal and foreign trade, and sixty-five in coastwise traffic.

VIOLENCE CONTINUES

Sporadic outbreaks of violence continued, as armies of strike pickets and special police patrolled the docks.

At San Diego, police reported two non-union men were attacked by a

Continued on Page 3, Column 3

GOOD RESULTS FROM INQUIRY

Working Conditions Greatly Improved as Outcome of Revelations

(Special to The Colonist)

OTTAWA, June 23.—As forecast, the Stevens committee will ask Parliament for the authority of a Royal Commission to continue the investigation during the recess into the effect of mass buying. So far, the committee, without legislative enactment, Federal or Provincial, but simply through exposure, has accomplished much.

Wages in department stores, chain stores, packing plants and in certain industrial concerns have been substantially increased. Working conditions in the clothing and shoe factories of Quebec will be immediately remedied, and "sweated labor" reduced considerably.

REMUNERATIVE CONTRACTS

Remunerative contracts have been made by the tobacco growers with tobacco manufacturers.

A more stable and remunerative market has ensued for livestock.

A fairer deal is in sight for the small merchant, both rural and urban. This is a wonderful accomplishment and even greater results are expected.

The complete success of the inquiry in benefit to labor and producer will only be accomplished by the co-operation of the provinces in fixing a fair minimum wage, in enforcing better working conditions and in insisting on proper grading and marketing of farm products.

TO BE CONSUL HERE

WASHINGTON, June 23 (AP).—Foreign service changes announced, today, by the State Department, included: Theodore Jaeckel, of New York City, Consul General at Zurich, assigned Consul General at Victoria, B.C.

Two Drowned When Boat Overturned by Storm Near Chicago

Five Hundred Flee From Burning Dance Hall Hit by Lightning

TRAFFIC BLOCKED AND DAMAGE HEAVY

CHICAGO, June 23 (AP).—Two prominent Waukegan, Ill., residents were missing, tonight, after a high wind, accompanied by rain, that struck the Chicago region about 11 o'clock overturned a sail boat in Fox Lake, forty miles northwest of here.

The town marshal of the village of Fox Lake said he was informed that Wilfred E. Hall, former Lake county state's attorney, and Mrs. W. R. Behanna, wife of the Waukegan corporation counsel, drowned when the boat capsized, and that four other occupants of the overturned craft were rescued after clinging to its sides.

DANCE HALL SET AFIRE

During the height of the downpour, lightning struck the Dietz Stables, a dance hall west of Mundeleine, Ill., setting fire to the structure and forcing 500 patrons to flee into the downpour. The building burned to the ground. No one was injured.

Fallen trees blocked traffic, and light and telephone service was disrupted by the violent wind storm in several suburbs. A youth was severely cut when a drug store window was blown in.

Shortly after the storm the temperature had dropped 21 degrees from the day's maximum of 93.

NEW LIBRARY AREA CREATED

Fraser Valley Union Library District Brought Into Being by Province

Twenty municipalities and rural school districts in the Fraser Valley have banded themselves together to form the first union library district to be created under the British Columbia Libraries Act, as amended at the last session. The Provincial Government issued a proclamation, yesterday, bringing the new library district into being, following mutual agreement between the municipal councils and rural school boards concerned.

Signatories to the pact are officials on behalf of the following council and boards: Cities—Chilliwack, Port Coquitlam; districts—Chilliwack, Kent, Langley, Maple Ridge, Matsqui, Mission, Pitt Meadows, Sumas, Surrey; rural school districts — Abbotsford, Barnston, Concord, Deroche, Dewdney, Hatzic Prairie, Hope, McConnell Creek, and Popkum.

Under the terms of Section 34 (G) of the Libraries Act, a board of management, to be named in the territory served, will submit an estimate of budgeted services of the new library district on or before October 1 this year. The area was constituted as the Fraser Valley Union Library District, yesterday, by proclamation of the Lieutenant-Governor-in-Council.

Co-operative library service is the sole aim of the agreement, already ratified between the parties concerned.

Premier Receives Degree

Premier Bennett Is Shown as He Received Degree of Doctor of Laws From Palmer C. Ricketts, Director of the Rensselaer Polytechnic Institute at Troy, N.Y.

Seattle Attorney Expects Surprise When Will Filed

Sensational Developments May Follow Revelation of Death of Wealthy and Eccentric Woman—Legal Battle Over Two Tangled Estates Promises to Be Complex and Lengthy

SEATTLE, June 23 (AP).—G. H. Rummens, attorney, said today he will file the will of the eccentric, wealthy Mrs. Sarah Smith-Scollard in Probate Court, here, Wednesday, and it will be "sensational."

Reese B. Brown, Yakima capitalist, friend and business manager of the "Hetty Green of La Salle Street," obtained "all but a fraction" of the wealthy widow's vast holdings, valued once at $14,000,000, before she died in Montreal, Rummens said today. The Scollard interests have filed several suits, one for $5,000,000, against Brown's estate, contending he took her money before he was killed recently in an automobile accident.

GOES INTO SECLUSION

Meanwhile, Mrs. Brown, after electrifying a court hearing at Yakima by producing what are believed to be ashes of the wealthy widow, and telling the court that Reese Brown kept them concealed in his apartment while lawyers and Federal agents sought the mysteriously missing Mrs. Scollard, came to Seattle and secluded herself in the mansion of her son.

She said she would be isolated for

Continued on Page 3, Column 5

RUNAWAY STREET CAR HARMS MANY

Fifty-Three Injured as Vehicle Speeds Through St. Paul Street Out of Control

ST. PAUL, June 23 (AP).—E. J. Bisson was a hero tonight after he stopped a street car which sped ten blocks out of control through downtown traffic, injuring fifty-three persons.

He jerked the trolley from the power wire, much as he might have stopped a runaway horse by grabbing its halter.

The crowded street car ran wild with its controls smashed after colliding with a truck on a grade. It careened down crowded Wabasha Street, smashing into two passenger cars and a coal truck.

The injured, most of them among the sixty-five passengers, were not badly hurt.

Hoping to Postpone Walk-Out of Street Car Men in Toronto

Men Determined to Refuse Wage Reduction—Commission to Consider Demands and Union Members to Meet Today to Decide on Strike

TORONTO, June 23 (CP).—Prospects seemed hopeful tonight for postponement at least of the threatened street car strike in Toronto. The Toronto Transportation Commission announced today it would consider early next week demands made by union representatives of the employees.

The men will hold a mass meeting tomorrow night, and it is expected that they will withhold action until after the commission replies to their demands.

STRIKE WAS PREDICTED

Prior to the commission announcement by D. M. Harvey, general manager, it had been stated by Larry O'Connell, union president, that a complete tie-up after midnight Sunday of Toronto street cars and Gray Line buses would likely result from the mass meeting.

The men have threatened to strike if a three-cent-an-hour wage reduction is put into force.

IMMEDIATE SHOWDOWN

Mr. O'Connell waived aside reports that there would be a last-minute appeal to Ottawa to avert the strike, with the statement:

"If Ottawa wants to do anything to intervene, it is up to them, but we are determined to have a showdown once and for all, and under no circumstances will we accept the proposed three-cent cut in wages."

Hail Makes Much Noise In Cariboo

WILLIAMS LAKE, B.C., June 23 (CP).—Hailstones as large as big cherries fell here, yesterday afternoon, during a thunder and lightning storm, declared by old-timers to have been the worst in the town's history. The ground was covered an inch deep with the hail.

The noise of the hail on roofs and sidewalks was so great at times that the peals of thunder were scarcely heard. Smaller garden stuff was flattened.

AUSTRALIA AND JAPAN TO EXCHANGE ENVOYS

TOKIO, June 23 (CP via Reuters).—Australia will send a trade commissioner to Japan shortly, and in turn, Japan will appoint a new commercial secretary to the Japanese Consulate at Sydney, it was announced through the Rengo News Agency today.

EDDY ASSISTS IN MAKING OF TWO ARRESTS

Raft Carrying Escaping Fugitives Goes Merrily Round and Round

POLICE TOW ENDS IN TRIP TO JAIL

KAMLOOPS, June 23 (CP).—Provincial police of Kamloops tonight wound up an exciting week with four persons under jail sentence for possession of stolen goods, after an exciting chase of seventy-two hours, in which they finally had to rescue two bedraggled prisoners from a raft on the North Thompson River.

The four arrests, two men and two women, all in their early twenties, and the sentences given by Stipendiary Magistrate D. W. Rowlands, are: David Horace Roy, nine months; Dorothy Brown Roy, six weeks; George Allen Smith, six months; Mabel Johnson, three months.

Smith is a transient, but the others gave their addresses as Vancouver.

The four, in a car stolen from Chilliwack, arrived in Kamloops on Tuesday, Smith and Mabel Johnson entered a drug store to make purchases. The proprietor's suspicions were aroused and he engaged them in conversation while city police were being called. The Roy couple remained in the car, and, at the approach of police, drove off. The police fired after the car, but the

Continued on Page 5, Column 6

B.C. OFFICIALS NEWLY BOOTED

Eight Hardwood Panels Surprise Shoe Merchant at Sydney, N.S.W.

British Columbia's Forestry Service was chuckling all over, yesterday, down to its toes, sharing a joke with Canberra, Australia, in disproof of the adage that one reaps what one sows. Some years ago British Columbia sent a goodwill gift of tree seeds to Australia, and offered to follow this up with the largest spar that could be found in Coast woods, as a flagstaff for the Commonwealth capital. Yesterday, the Forest Branch reaped.

A solid-looking parcel arrived from the Director of Forestry, Queensland, via the Commonwealth Forest Service, Canberra. The package came on the Ss. Niagara. In anticipation, British Columbia forestry officers expected an exhibit of Queensland hardwoods, for the Empire collection of British woods being assembled here. The package was addressed to P. Z. Caverhill, chief forester, and all looked in order.

HARDWOOD SHOES

Through a misdirection by the forwarding agents, Jackson Spring, Ltd., of Sydney, two parcels had become exchanged. J. Caverill, of Sydney, must even now be looking in wonderment at eight hardwood panels he thought were shoes; for what the B.C. Forest Branch received was a package of eight low-top sample shoes, four black and four brown, and no two mates.

Beholding the harvest, forestry officers here noticed a second address on the parcel, that of a Sydney shoeman named Caverill, who spells his name without an "H." Customs officers supplied the missing letter, and some more for good measure. For a moment it looked as if British Columbia might have to send a boot-jack to Canberra, instead of a flagstaff, but all was eventually straightened out.

CUBAN MEETING IS SHORT-LIVED

Captain of Gunboat Arrested and Crew Sends Congratulations to Naval Chief

HAVANA, June 25 (AP). — A mutiny on the gunboat Cuba, largest unit of the Cuban Navy, was suppressed quickly and bloodlessly today, and the Cuba's commander, Captain Evaristo Ulloa, was placed under arrest.

Captain Ulloa had sent a message to the new chief of the navy, Angel Gonzalez, stating that he did not recognize the chief's authority. Within three hours the Secretary of the Navy, Felix Granados, announced that new officers sent to Antilla, where the Cuba lay, had taken charge and that the mutiny was over.

The crew of the Cuba, after their captain was arrested, Chief Gonzalez said, sent him a message, congratulating him on his appointment as chief.

6 BLADE SUPER AGITATOR
SAFETY WRINGER
$3 VALUE AND DEPENDABILITY

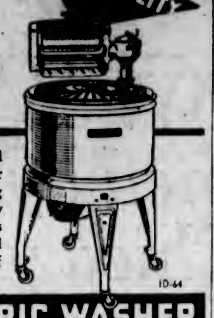

ONLY $5.00 DOWN

JUST pay a few dollars down and put this General Electric Washer to work in your home—lightening wash-day labors—saving you money every week. Let us demonstrate its many attractive features and tell you about the G-E easy terms of payment.

ID-64

GENERAL ELECTRIC WASHER

JAMESON'S ELECTRICAL LIMITED
1121 DOUGLAS, Cor. View G 1823

FIRST AID OUTFITS

The slightest injury requires attention—always be prepared to render first aid, as infection may result through neglect.

J. & J. Travelkit $1.25
Autokit $3.50
Housekit $3.75
Woods Emergency Kit $6.50
B. & B. Official Boy Scout Kits $1.25

OWL DRUG CO., LTD.
Phone G 2113 Campbell Bldg. W. H. Bland, Mgr.

NATIVE DAUGHTER CALLED BY DEATH

Mrs. Elizabeth Lockie-Brown Succumbs to Stroke at New Westminster

NEW WESTMINSTER, B.C., June 23 (CP).—Mrs. Elizabeth Lockie-Brown, fifty-six, a native daughter of Fort Langley, is dead here today, following a stroke suffered on Wednesday.

Mrs. Lockie-Brown was the daughter of Kenneth Morrison, an employee of the Hudson's Bay Company for many years, at Fort Langley, during the pioneer days.

Her sister, Mrs. M. J. Walker, died three weeks ago at her home at Aldergrove.

Their grandfather was Ovid Allard, chief factor of the Hudson's Bay Company at Yale, Hope, Langley and Nanaimo.

After her marriage to George Lockie-Brown, New Westminster, the couple lived for five years in New Zealand, returning to this city in 1909.

Besides her husband, she is survived by two daughters, Miss Violet Lockie-Brown and Miss Elizabeth Lockie-Brown, at home.

The funeral will be held on Monday, June 25.

The BEATTY IRONER
Irons everything; presses pants; no effort—a child can operate it.
Phone G 7511
Beatty Washer Store
1609 DOUGLAS STREET

Debentures issued for $100 and over
4¾%
per annum payable half-yearly
The Huron & Erie MORTGAGE CORPORATION
A Canadian Institution
616 View Street
H. B. Hunter, Manager
Chartered 1864

LIP-READING
For DEAFENED ADULTS
Private Lessons by Appointment
Trial Lessons Free
B. S. H. TYK
Normal Graduate Muller-Walle Method
Phone E 9575 2631 Douglas St.

De Luxe Service for Emergency Calls
Buy your gasoline, oil and supplies at
PLIMLEY'S
1010 Yates St. (cor. Vancouver). Phone G 7161.
"OPEN ALL NIGHT"

RUSSIAN HOBOES GIVEN SETBACK

Soviet Authorities Take Drastic Steps to End Free Riding on Its Trains

MOSCOW, June 23.—Hoboes are most unwelcome on the railways of Soviet Russia. The Communist Government is seeking to abolish railroad hooliganism.

Damage to tracks and railway cars by hoboes, reported from many portions of the country, has moved the council of the People's Commissar and the central committee of the Communist party to issue an order to imprison for six months all persons caught stealing rides on trains.

Vagrants who deliberately damage railway property may be imprisoned for three years.

All persons not employed by railways are forbidden to live on railway property, and Communist railway workers have been enjoined to inaugurate a wide propaganda campaign among transport employees to protect passengers and guard state transportation against sabotage and disruption.

IMPAIR TRANSPORTATION

Both official Russian newspapers, Pravda and Izvestia, published leading articles, emphasizing the necessity for a general rally of law-abiding citizens against elements which have contributed to railway accidents and are said to be impairing transportation so vital to the public interest.

Pravda enumerated many cases where discharged and drunken employees have caused damages to tracks and rolling stock, and pointed out that a new order, providing stricter penalties against hooligans and inaugurating a general campaign of education, should result in great benefit to national economy.

PAY WIFE PERMANENT

NEW YORK—Wives with pay envelopes are the people who are most intolerant about staying married when home conditions are unsatisfactory, according to Viola Brothers Shore, co-author of the current Broadway revue, "New Faces." "Men have no real sentiment, deeper disinterested loyalties and less selfishness," said Mrs. Shore.

3 STORES
POPULAR CASH - 1317 DOUGLAS ST.-E 2428
PEOPLE'S CASH - 727 YATES ST.-G 5921
SELF SERVICE - DOUGLAS ST.
BATCHELOR'S and CASH CARRY

MONDAY SPECIALS

Chipso—Small pkts. Each 6c | Palmolive Soap, 4 bars 19c
New Season's Australian Currants, 2 lbs. 21¢
Economy Tops, doz. 35¢
Pure Lard, per lb. 10¢
Aylmer Orange Marmalade, 32-oz. jars 22¢
Kraft Miracle Whip, Jar 17c | Local Strawberry Jam, 4-lb. tins 38c
Root Beer, bottle 25¢

Debasing of Copper Brings Destitution To Many Millions

Civil Wars, High Taxes and Banditry Have Made Silver Coins Scarce in Interior of China—Manchurian Copper Flooding Country

PEIPING, China, June 23 (CP).—The financial plight of the peasants and villagers in North China, already rendered serious by the drop in land values and the drop in crop prices, has been made desperate by the drop in the price of copper coins.

China is called a country on a "silver basis," but the actual coins used by the hundreds of millions are coppers. Workers are paid in coppers, families buy their food with coppers. Even transportation is reckoned in coppers. Because of civil wars, high taxes and banditry, silver coins are scarce in the interior, for most of the country's silver long since has sought safety in bank vaults in the foreign concessions in the treaty ports.

ADVERSE EXCHANGE

A year ago in Tientsin and Peiping, it required 410 coppers to purchase a silver dollar, or to buy goods worth a dollar. This, to the average person, means forty-one coppers to buy ten cents worth of food or merchandise. Today it requires 518 coppers to buy a dollar or a dollar's worth of goods here. In some of the smaller towns the exchange has arisen as adversely as to 633. This means destitution to millions of people.

The main reason for this drop is the fact that debased copper coins are in circulation, and this is again accentuated by the fact that a tremendous flood of copper coins is coming South from Manchuria.

The new Government of Manchukuo has stabilized its currency, and by July 1 will have retired at fixed rates all the old inflated and largely unsecured paper money issued under the days of Chinese rule of Manchuria. Copper coins will no longer be used in Manchuria after July 1, hence the flood of copper to the southward.

UNCHECKED SPECULATION

The Chinese Government is at a disadvantage in trying to stop this influx of copper coins, because China has stubbornly refused to establish customs houses along the Great Wall, holding that to do so would be a tacit recognition of the independence of Manchukuo. With no customs guards along the border, coin speculators cannot be checked or controlled.

Farther southward, along the coast, Chinese junks are engaged in smuggling in whole shiploads of copper coins from the Manchurian ports and many of the Manchurian coppers are debased.

The value of the Chinese copper coin can scarcely be measured in terms of Canadian money. Today, roughly, the Canadian dollar exchanges for $3 in Chinese money. This means that a Canadian dollar will purchase from 1,500 to 1,900 Chinese coppers.

NEW DESERTS ARE CREATED

United States Forest Service Fears Country May Go "Sahara"

WASHINGTON.—The United States Forest Service says new deserts are in the making in America's great West, destined to make sections of it as worthless as North Africa's Sahara, unless the trend is checked.

Recent devastating dust storms are seen by officials as the first warning.

E. A. Sherman, associate forester, warns that unless remedial measures are taken, vast areas of overgrazed pasture land and cattle ranges which were ploughed up for wheat will revert to real desert, irreclaimable and forever useless.

AREA ON THE MOVE

The recent dust storms originated largely in these areas, he explains, and show that the dry earth, unprotected by vegetation it once had, is literally "on the move."

"That is the way deserts start," says Mr. Sherman. "Excessive grazing, which destroys the protective vegetation cover and permits the ground to be trampled into dust, and the ploughing up of naturally well sodded grazing land for grain crops make it easy for wind to whip away the dry soil and develop into a destructive dust storm.

"Wind erosion on the plains is like water erosion in states farther east in its power to destroy rich land and to transform broad stretches of country into devastated badlands.

DESERT CONDITIONS

"Unless more conservative grazing is practised on semi-arid land and unless greater care is exercised in ploughing up extensive areas for wheat production in regions subject to drought, desert conditions will begin, and once established, these lands can never be reclaimed.

"It is a mistake to cut down or burn up forests or to plough up sod in regions where the elements tend to cause accelerated erosion. Badly managed grazing may be equally destructive of land fertility and carried with it menace of floods as well as dust storms."

The Forest Service urges that serious consideration be given to preservation of areas threatened with turning to deserts. Large areas of range and ploughed lands, it says, should be put back to growing grass. The grazing and other uses of these lands should be regulated to prevent further destruction.

Much more is at stake than the lands already devastated, say the foresters. If steps to revegetate these lands and protect other lands are not taken promptly, vast areas, in a few years, will be under constant threat of dust storms and drought.

BURGLARS CARRY OFF MUCH GOODS

VANCOUVER, June 23 (CP).—Police disclosed, tonight, that burglars had entered the Metropolitan Stores, 153 Hastings Street West, sometime Friday night or Saturday morning, and taken miscellaneous goods valued at $1,400.

Entry was apparently made through a skylight. A skylight on an adjoining building was also broken.

WARNS HIS FOLLOWERS

DARWEN, England, June 23 (AP).—Sir Herbert Samuel, Liberal leader, today warned his followers not to be caught unprepared by a sudden dissolution of Parliament.

The ancient Egyptians are said to have performed with success and dexterity many surgical operations.

JUDGE AND SON WIN JUDGMENT

NEW WESTMINSTER, June 23 (CP).—Judgment for $342 has been awarded by Judge Harper in County Court to Mr. Justice W. G. McQuarrie and his son, Colin D. McQuarrie, against Restmore Manufacturing Co., Ltd., and Thomas Blair, driver of a truck for the latter company.

The plaintiffs claimed damages as the result of a traffic collision at Alma Road and Broadway, Vancouver, on May 4. A car driven by Colin McQuarrie collided with a truck driven by Blair.

MANY SAVED BY RECOVERY ACT

Measure Working Smoothly in Auto Industry, Says Washington Official

"Many of the dealers in Washington have informed me that if it wasn't for the National Recovery Act as applied to the automobile industry, they would have had to place a "for sale" sign on the front door of their establishments," declared F. Nagelvorret, a member of Washington State advisory committee on the administration of the automotive code of the N.R.A. to local dealers at a dinner last night in the Union Club.

Mr. Nagelvorret traced the present United States Administration from President Roosevelt's inauguration until the N.R.A. was established in June, 1933. After repeated conferences between State directors of the American Automobile Dealers' Association, a code for the automotive industry was drawn up. It was signed on October 3, 1933.

MANDATORY CLAUSE

One of the most important sections of the code, stated Mr. Nagelvorret, was the mandatory clause which sets forth the maximum hours of work and minimum wage for minor employees of all concerns displaying the "blue eagle."

"Our code is one of the smoothest functioning of the 450 in operation," stated the speaker. He told of the used car agreement whereby all dealers would be treated fairly, thus removing "a large proportion of the unethical practice in vogue before the N.R.A."

He went into detail in respect to the clauses governing the code, reading each one and then elaborating upon the clauses read. Mr. Nagelvorret told of the punishment imposed on dealers who operated contrary to the code. The maximum penalty was six months in jail and a fine of $500.

Following his address, the speaker answered a number of questions concerning the running of the N.R.A.

How Moon "Pulls" Water To Cause Tides on Earth

By RICHARD BAYLIS
Central Press Canadian Science Writer.

The waters of the earth have been doing a hula dance since time immemorial, swaying back and forth over the beds of the oceans. Those of us living on coast lines have watched the slow movement of the water and we call it the tide. This is not the movement of the individual waves with their accompanying "swish swish," which the Hawaiian hula-hula dance represents, but the concerted movement of all the waters of a tremendous ocean in one direction for six hours and then back in the other direction for six hours.

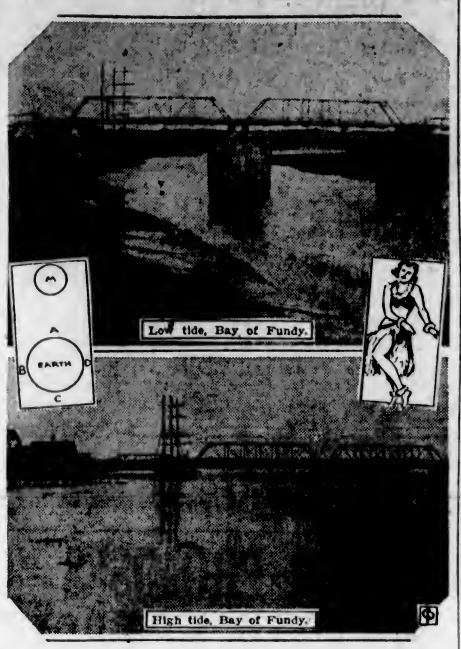

What causes the tides?

The tides are the result of the action of the law of gravitation exerted by the moon, on the waters of the earth.

NEWTON'S THEORY

Sir Isaac Newton was the first to give us a rational explanation of the relation between moon and tide. He pointed out that any mass of considerable size has an attraction for smaller bodies, which tends to draw the smaller body toward the larger, this pull varying with distance and size. The larger the mass and the less the distance between the two bodies, the greater the attraction. Thus the moon has a pull on the smaller mass of the waters on the earth.

By means of a small diagram the whole principle becomes easily understandable. When, for instance, a certain body of water is directly beneath the moon, as in position A, it is nearer the moon than is the earth beneath the water; therefore the moon attracts the water with greater intensity that it attracts the earth as a whole, and tends to pull the water away from the earth. Now, when the earth has rotated for six hours, so that the same body of water is in position B, the moon has exactly the same attraction for earth and water, and there is no pull on the water. And when the earth has turned so that the body of water is in position C, we have the reverse of position A, or the moon tending to pull the earth away from the water, which increases the distance between the earth and the water, and is exactly what we found in position A. Therefore we have completed a cycle. Also when the earth completes her circle and we are back in position A, we will have another cycle, because the moon will act the same at position D as it did at position B. So herein we have the explanation for two high waters and two low waters in each twenty-four-hour day, with which all acquainted with the ocean are familiar in every-day experience.

A CORRECTION

And now that we have the principle in mind, we must stop to make a correction. The moon could not possibly pull the water vertically away from the earth, because the earth is larger than the moon and closer to the water, and, therefore, has such an attraction for the water that the pull of the moon would have no appreciable effect. But as the earth rotates from east to west, the moon's pull affects the water horizontally and causes the water to flow back and forth, creating the rhythmic movements of the ocean which we call the tide. In a later article we shall examine another phase of the tidal theory, having to do with the birth of the earth and other planets in the solar system.

Hen Game But Eggs Too Hard

DALTON, Ga., June 23 (CP).—After six months, a little game hen, owned by John Duncan, has given up its attempt to hatch a nest of rocks. Shortly before Christmas last year rats destroyed the hen's six eggs. Nearby were several smooth, white, egg-like rocks. The hen stayed with the rocks almost constantly until evidently deciding it was no use.

Driver Unaware Of Boy's Mishap

VANCOUVER, June 23 (CP).—Roy Chapman, eleven, of 1746 Commercial Drive, is in hospital tonight, suffering a possible fractured skull, the result of a fall from the back of an ice truck, this afternoon. The driver of the truck did not know that the boy was riding on the back and knew nothing of the accident until interviewed by the police.

Feathers of birds have always formed a part of decorative dress of savages.

Five Killed in Terrific Explosion

At Least Five Were Killed and Fifteen Injured, Many Critically, When a 20,000-Gallon Gasoline Tank Exploded in Jamestown, N.Y., While a Large Crowd Was Watching a Fire in a Gasoline Storage Depot. The Fire Was Believed to Have Been Started by a Spark Caused by the Throwing of an Electric Switch.

PIGGLY WIGGLY
Monday—SAVINGS—Tuesday
739 FORT ST.—MARKET—739 FORT ST.

BRISKET BOILING BEEF ..... Lb. 6c
HEADCHEESE ..... Lb. 15c
BOILING FOWL, 5 to 6 Lbs. Each ..... Lb. 18c
PEANUT BUTTER ..... Lb. 10c
MAXWELL HOUSE COFFEE 1 lb. ..... Per lb. 39c
SANKA COFFEE De-Caffeinated 1 lb. ..... Per lb. 48c
AYLMER PEAS Sieve 5 2's ..... Per Tin 10c
AYLMER CHOICE WHITE CORN 2's ..... Per Tin 9c
MEMBA PECTIN ..... 2 Pkgs. 27c
SUNRISE TEA 1 lb. ..... Per Lb. 39c
MELOGRAIN HEALTH MEAL ..... Per Pkg. 13c
QUAKER MUFFETS ..... Per Pkg. 10c
SWANS DOWN FLOUR (Limit 2) ..... Large Pkg. 25c
WALTER BAKER'S PREM. CHOCOLATE ..... Per ½ Lb. 22c
EMPRESS VINEGAR Malt, White, Cider ..... 26-Oz. Bottle 17c
SUNDALE FLOUR 7-Lb. Bag 21c 24-Lb. 65c 49-Lb. $1.23
WILD ROSE PASTRY FLOUR ..... 7-Lb. Bag 26c
SPRING CLOTHES PINS ..... 3 Doz. 8c
PAROWAX ..... 1 Lb. Cake 12c
ROYAL CROWN CLEANSER ..... Per Tin 6c
NUGGET SHOE POLISH ..... Per Tin 10c
OLD ENGLISH PASTE WAX 1-Lb. Tin ..... 49c 2-Lb. Tin 89c

NEW ZEPPELIN IS COMMODIOUS

Passenger Quarters in Big Dirigible Much Improved Over Those of Others

FRIEDRICHSHAFEN, June 23 (UP).—Save for the finishing touches, the passenger accommodations of the new Zeppelin now under construction, the LZ-129, have been completed.

Their spaciousness alone would merit giving the new dirigible the title of "Flying Hotel." They are four times as large as those on the Graf Zeppelin, which for all its guests had not more than 100 square metres of floor space.

Passenger accommodations in the LZ-129 are arranged within the dirigible's body, instead of underneath it. They form two decks. The upper, or "A" deck, contains on the port side a dining-room, and on the starboard side, lounge, writing room and a lobby. Between these two suites of rooms are the twenty-five double-bed passenger cabins, each equipped with a wardrobe and running hot and cold water.

LARGE DINING-ROOM

The dining-room is about fifteen metres in length, affording ample room for the fifty passengers. Along the outer side of the dining-room, and its counterpart on starboard, runs a kind of miniature promenade deck—inside the body of the airship, of course—with spacious windows. To save weight, the entire flooring of the upper deck is made of light metal instead of wood.

On the lower deck, which is connected with the upper deck by a real staircase, are situated the kitchen, bath, purser's office, bar, the mess rooms for officers and the crew, and, last but not least, the smoking-room, the first of its kind on a dirigible filled with hydrogen gas. The lower deck is slightly smaller than the "A" deck.

All rooms in the new dirigible are well ventilated by a new device. The air in the bed-chambers, for instance, is changed automatically ten times per hour.

Aft of the passenger accommodations are the sleeping quarters of the crew.

PROBLEMS CLEAR IN GOTHAM CLUB

Difficulties of Canadian Exchange and Accounts Due Have Almost Vanished, Is Report

NEW YORK, June 23 (CP).—Problems of Canadian exchange and uncollectible debts have virtually disappeared from the Canadian Club of New York, according to Basil C. Walker, chairman of the finance committee, speaking at the annual meeting of the club.

Mr. Walker pointed out that on $27,000 brought over from Canada the total loss had been only three-quarters of 1 per cent. At times in the past the loss had been as much as 5 or 10 per cent. In some other periods there had been a profit.

Uncollectible debts which in 1928 were $12,000 had been reduced during the past year to $595. Mr. Walker said this was a remarkable record and gave credit to Reynolds Pomeroy, the club treasurer.

KITCHEN RANGE OIL BURNERS
See the famous Bowser Oil Burner in operation. Clean, safe, economical. Terms, if desired.
HATT'S HARDWARE

No. 1 Fir Millwood
$2.75 CASH PER CORD
4 CORDS AT $2.50 PER CORD
Lemon, Gonnason Co., Ltd.
Phone E 7161 2324 Government St.

storage
Safety for Your Most Valued Possessions
Our storage facilities are fully modern, with low fire risk and reasonable rates. Phone us for full particulars.
Phones G 4118, G 4119
We Are Bonded Carriers and C.P.R. Cartage Agents
Victoria Baggage Co.
510 FORT STREET

Store Your Furniture With
Fire-Proof Rooms
Stocker's Security Storage
Phone G 8181
MOVING—PACKING

TORONTO MAN HEADS INVESTMENT BANKERS

MURRAY BAY, Que., June 23 (CP).—R. W. Gouinlock, of Toronto, today was elected president of the Investment Bankers' Association of Canada at the annual meeting of the association. He succeeds W. O. Pitfield, of Montreal.

Other officers elected included: Honorary president, R. A. Daly, Toronto; honorary vice-president, H. Ford, Winnipeg; vice-presidents, H. F. Cochrane, Toronto; G. D. Baker, Winnipeg; Ernest Savard, Montreal, and A. D. Lauder, Vancouver.

CAR CRASH IS FATAL

LODI, Cal., June 23 (AP).—Two women were killed and three persons seriously injured in an intersection automobile crash four miles west of here, tonight.

BURDOCK BLOOD BITTERS

Does Your Stomach Ever Complain?

The sufferer from stomach troubles, such as dyspepsia and indigestion, must be very careful of what he eats, well knowing he will suffer for any indiscretion in diet.

The proper way to get rid of stomach troubles is to take Burdock Blood Bitters, a medicine which regulates the bowels, tones up the stomach, promotes perfect digestion, and restores health and strength to the debilitated system.

For sale at drug and general stores; put up for the last 55 years by The T. Milburn Co., Limited, Toronto, Ont.

Germans Encouraged By British Proposal To Talk Over Debts

Hitler Leading Study of Problems Arising From Dawes and Young Loan Payments—Acceptance of Invitation Is Expected

BERLIN, June 23 (AP).—Distinctly encouraged by the British invitation to talk over the problem of foreign debts, German Government officials, led by Chancellor Hitler himself, devoted their attention today to a series of conferences on the problem.

The Chancellor was understood to be taking an active part in the deliberations, and it was evident that eventually Germany will accept the British proposal, after a policy has been decided upon and negotiators named.

REGARDED AS VICTORY

The British invitation, coming in the midst of threats to collect interest on the Dawes and Young loans by impounding German commercial accounts was regarded in banking circles as a distinct victory for Dr. Hjalmar Schacht, president of the Reichsbank.

In discussing the moratorium on foreign debts service, Dr. Schacht had said that Germany would retaliate by cutting off commercial relations with countries setting up clearing houses as has been proposed in Great Britain and France.

While Government and Reichbank officials carried on their talks, Kurt Schmitt, Minister of Economics, and Sir Eric Phipps, the British Ambassador, had a long conversation at the American Embassy, where both were luncheon guests.

Chancellor Hitler had to cancel an engagement to address a delegation of women from the Saar because of the financial conferences. In his place went Vice-Chancellor Franz von Papen, critic of some of the Nazi policies.

Later in the day Hitler found time to receive the women at a tea at the Chancellery.

American banking circles, here, adopted a policy of watchful waiting.

REACTION NOT INDICATED

LONDON, June 23 (AP).—Not even an unofficial indication of Germany's reaction to the British proposal to discuss the debt moratorium has been received here, Government spokesmen said tonight.

Acceptance is regarded as likely, however, since the Germans have insisted all along that they are willing to enter discussions with creditors.

First Coal-trimmer to Second Coal-trimmer: "Did yer know, Bill, that in the advertisements this ship is called 'a floatin' palace of rest and recreation'?"

"The only place to get medicines!"
"They are the people that know how to put up medicines, especially physicians' prescriptions!"
These Are Two Recent Expressions of Our Shop.
PROMPT DISPENSING AND QUICK DELIVERY
FORT AT BROAD — McGill & Orme LIMITED — PHONE G ARDEN 1196

"Coolerator"
See This Display on Government Street

At last you can have a refrigerator in your kitchen with all the outward beauty of an electric . . . providing the advantages of Ice refrigeration . . . at about one-quarter the cost! See the special window display in the old Hibben-Bone Building, Government Street, or visit our showrooms at 536 Herald Street. There are two "Coolerator" models.

$59.50 and $79 On Easy Terms

THE B. WILSON CO., LTD.
Ice . . . Cold Storage . . . Refrigerators
536 Herald Street Telephone E 3911

Real Estate

VIEW ROYAL—A New Stucco Bungalow of 5 rooms and 1 acre of ground, in this very desirable district, commanding a beautiful view down Esquimalt Harbor across the Straits to the snow-capped Oylmpics. This bungalow is well placed on high ground, amidst the trees, and giving scope to construct a rock garden. The sitting-room is well proportioned, has hardwood floors and an open fireplace; dining-room, 2 bedrooms, and the bathroom has the best of fittings and fixtures. The kitchen is fully equipped with labor-saving devices; basement, furnace and garage. Low taxes.
Price $5,000

SIDNEY—Seafront: 4-Room Stucco Bungalow, electric light and water. Modern fixtures and fittings. Large lot.
Light taxes $1,700

COLES, HOWELL & CO., LTD.
638 View Street G 1032
AUTOMOBILE AND FIRE INSURANCE

If You Require a House, Furnished or Unfurnished, Call and See Our Listings

In Training for Flight

TRAINING for a new ascent into the stratosphere this Summer, Professor Jean Piccard, brother of the celebrated scientist, and his wife, study a chart of air currents preparatory to making one of a series of test balloon flights over Detroit. With the Piccards is Edwin H. Hill, noted American balloonist.

POLICE DOUBT KIDNAP STORY

Radio Singer Found in Texas to Be Released to Her Son

EL PASO, Texas, June 23 (AP).—El Paso officers decided, tonight, to release Mrs. Sibyl Fidanque, thirty-nine, San Jose, Calif., radio singer, who claims she was kidnapped from her San Jose home, June 16, to her son, Jack.

The mother and son said they would return immediately to their home.

Confronted by information that police had evidence indicating she went to a Santa Monica, Calif., beauty shop alone and had her hair dyed red, Mrs. Fidanque insisted she did not remember having any such thing done. She previously had told officers here that her abductors, a man and a woman, had dyed her hair.

"It's all still a blur," she said.

EVENTS NOT CLEAR

She was unable to refute the belief of San Jose police that she had not been kidnapped, insisting the whole chain of events was still unclear to her.

"I want to help the officers clear things up as soon as I get home," she said. "The first thing I want to do is to meet the bus clerk (in San Jose) who said he sold me a ticket. I'm confident the whole thing will be cleared up somehow."

TO VISIT FRIENDS

Mrs. Fidanque, the wife of a Panama Canal Zone business man, first said she would go directly to her home in San Jose, then made a gesture of distaste, and added: "No, I'll go to the home of friends and get police protection for two or three days, while I rest. Then I want to see this bus clerk and start straightening things out."

She said the effects of a drug given her when she was kidnapped were so strong she had not been able to eat solid foods for five days.

PROMISES TO OPEN SAN FRANCISCO PORT

Continued from Page 1

score of picketing strikers, after the cry arose, "there go the scabs!"

The two were knocked to the pavement and mauled, but rescued in a few minutes by a squad of police, who rushed in with their clubs. Officers said they seized iron bars, bricks and clubs as evidence in the arrest of seven striking longshoremen.

In Portland, 200 special police guarded the waterfront, as the oil tanker Lio and the tanker Aladdin sailed out of port. The Lio unloaded most of her 3,000,000 gallons of gasoline, yesterday, under police protection. Oil company executives declared the city is faced with a serious gasoline shortage.

WORKING STRENUOUSLY

Entrance of Acting Governor Merriam into the tangled situation came while both Federal authorities and city officials, here, were working strenuously to reach a settlement, in face of the growing clamor for movement of cargoes cluttering the seaports.

Federal activities were speeded by the sudden departure from Washington by air of Assistant Secretary of Labor Edward F. McGrady, who is due here tomorrow.

It was assumed here that McGrady, coming on his second visit because of the strike, has sealed orders from Secretary of Labor Frances Perkins, and is clothed with authority to act for the Federal Government.

GOVERNOR MEANS IT

The governor said flatly that if negotiations failed, he would "take steps to force the issue and open up state property on the waterfront to the resumption of commerce."

"I mean it," he added. "This strike isn't going to last all Summer."

MAYOR'S EDICT

SEATTLE, June 23 (AP). — An edict against any more interference by longshoremen strike pickets with automobiles or trucks, either on the waterfront or elsewhere, was announced today by Mayor Charles L. Smith, in a new move to aid the "breaking" of the strike here.

The day's main developments also included the sailing of the British motorship Modavia, the first to be loaded by non-union workers here since the strike began on May 9, and only the fourth to leave the port loaded in that time, with the exception of Alaska ships. They were permitted to sail for a ten-day truce period.

In addition, at Olympia, Governor Martin sent messages to President Roosevelt, Secretary of Labor Perkins and William Green, president of the American Federation of Labor, calling for intervention in the strike situation.

DISCIPLINE FOR POLICE

The Mayor's edict called upon policemen to carry the orders out, and, "failure to do so will meet with summary discipline," he said. Numerous automobiles and trucks have been stopped by pickets.

During the day also, the Central Labor Council filed a formal protest with the City Council against the further expenditure of public funds and the use of city or county armed forces to protect the non-union workers.

In reply, the Mayor said he had done everything in his power to bring about a settlement of the strike, before the new policy was decided upon.

Early in the day, on a second attempt, a switching engine successfully got by pickets onto Pier 40, where the loading operations are being carried on.

Tonight the Alaska Steamship Company announced that the steamer Alaska, southbound from Alaska, had stopped at Vancouver, B.C., and would sail from there for the North on Tuesday, rather than return here, because of the strike. A train will take passengers to Vancouver on Tuesday.

Donald C. McClelland, Port of Seattle statistician, estimated today that the strike had prevented the handling of shipping here valued at $46,520,000 during the month of May.

AVOID OGRE IN BEDTIME STORY

New York Doctor Says Stories Should Be Suited to Child's Age

NEW YORK.—Fairy stories with ogres in the leading roles should not be told before bedtime. Dr. Sandor Lorand, New York psychiatrist, says fairy tales are all right for children if properly told, but they may do much harm even after the child has grown up.

CARRIED FOR YEARS

Dr. Lorand told the American Psychiatric Association of a grown man who still lived in an imaginary fairy-tale world. The man was in his thirties and accomplished in his social and economic status, but the city streets on which he moved, the house where he lived, the meadows and forests where he played golf and the lake where he went fishing, were all filled for him with giants, ogres, witches and strange creatures."

GIVES DIRECTIONS

Here are Dr. Lorand's directions for telling fairy stories: "The story must obviously be suited to the child's age and condition. Care should be taken that the tale is told in the proper physical and psychological setting. The time of the day when the story-telling takes place is, of course, important. Even such minor details as voice modulation must be given careful consideration."

GETS TWENTY DAYSKI FOR SAYING "NUTSKI" IN CHEYENNE COURT

CHEYENNE, Wyo., June 23 (AP).—Even though the judge was about to dismiss the case, Pat Norton, nineteen, of Chicago, was very bored with the court procedure.

In his ennui, he turned to the deputy prosecuting attorney and exclaimed, quite audibly, "nutski!"

"Twenty dayski!" snapped Justice of the Peace J. C. Argenheimer through his big Western moustache. "That will give officers time to learn if you really are from Chicago and if that gun you were carrying was given you by your father or was stolen, and if you really are a runaway from home or from some corrective institutionski!"

NEW YORK. — Salesmen are trained to regard the average bride as a baby, according to the head of a large department store. He suggested what America needs is a "school for engaged girls."

OPEN GOLF WILL START ON MONDAY

Small U.S. Contingent Expected to Make Good Showing

SANDWICH, England, June 23 (AP).—It looks like the four American entrants against the field in the British open golf championship, starting Monday, over the Royal St. George's course.

It is a small but mighty array—Denny Shute, defending his 1933 title—Gene Sarazen, who preceded him on the throne; Macdonald Smith, a contender, although never a title-holder, for over twenty years, and Joe Kirkwood, the naturalized Australian, who can make a golf ball do tricks everywhere except in a golf championship, and sometimes there.

"I think we have a fifty-fifty chance to come through," Sarazen said to the Associated Press, after he had shot a seventy-four, two over par, in a high wind.

Sarazen lists A. H. Padgham, Henry Cotton, Percy Alliss and Archie Compston as the leading British threats to regain the title no Briton has won since 1923.

Sarazen himself is the choice of the bookmakers at 6 to 1, with Padgham second.

WILL OBSERVE OLD DISCOVERY

Two Nations to Celebrate Cartier's Finding of Prince Edward Island

CHARLOTTETOWN.—Hon. G. D. DeBlois, Lieutenant-Governor of Prince Edward Island, has lent his patronage to the memorial services celebrating the four hundredth anniversary of Jacques Cartier's discovery of the island, to be held here the third week in August.

Distinguished representatives of the island and other parts of Canada will join with delegates from France, arriving on the French liner Champlain, in honoring the French explorer who was the first white man to sight Prince Edward Island.

NAMED IN 1534

He named it Isle St. Jean after his first voyage of 1534, and he called its gently rolling terrain "the finest that it may be possible to see." The Indians had a name for it even before that—they called it "Abekweit"—which to them meant "cradled in the waves."

But the English translation of the French name—Island of St. John—clung to the island for more than two centuries. Efforts to have it changed to New Ireland failed, and it was not until 1798 that the authorities decided Prince Edward Island was more appropriate for a British possession than the name applied by Cartier.

SEATTLE ATTORNEY EXPECTS SURPRISE

Continued from Page 1

two weeks, but before locking her doors she told of the friendship between the Browns and Mrs. Scollard, when the latter was hiding in Montreal to avoid Federal charges that she made false income tax returns.

POSTED IN VANCOUVER

Mrs. Brown made several trips to Vancouver, B.C., to mail letters to Mrs. Smith-Scollard, so she could not be traced, she said.

"I never knew, either before or after Mrs. Smith-Scollard died, that my husband was her business advisor," she said. "I know he was her friend; so was I, and she was one of the best friends I had. We both loved her. Reese and I did everything we could for her.

"While she was in Montreal, and before that, we were constantly in touch with her. We'd spend from $9 to $15 every week on telephone calls. When she was found ill in her hotel room in Montreal, they found a slip of paper. On one side was the word 'Look.' On the other were our names and our telephone number.

ARRIVED TOO LATE

"So far as her ashes are concerned, my son, Fred, and Mr. Brown's brother found the silver urn containing them in my husband's room, together with the papers relating to her death, when they entered the room a few days after he died. I immediately called my attorney, D. H. Bonstead, and turned them over to him. I wanted the discovery kept secret until my husband's affairs were straightened out.

"The other day Miss Hurn (Reba Hurn, attorney and former State Senator) said, 'I think this ought to be made public'; so we got the urn and death and cremation certificates, and Mrs. Smith-Scollard's death was made public."

DETAILS NOT KNOWN

Rummens said he had postponed filing the Smith-Scollard will as long as possible. Before making the will he intends filing Wednesday, he said she made two others. The executor and heirs will not be known until Wednesday, he said. Meanwhile, he planned to leave soon by plane, presumably to confer with Mrs. Katherine Kirkpatrick, of Oakland, sister of Mrs. Smith-Scollard, and other interested parties.

Probate Commissioner R. B. Milroy, of Yakima, refused to grant Rummens' request yesterday that appointment of Mrs. Brown as sole executrix of her husband's estate be postponed, on the ground that the Brown estate belonged to the Scollard estate, and he was expected to sign an order, Monday, naming Mrs. Brown. Rummens had asked that she be required to post a bond of $500,000, but this was denied also by the judge.

McGEER WILL GO ON TOUR OF OKANAGAN

VANCOUVER, June 23 (CP).—G. G. McGeer, K.C., advocate of monetary reform, announced today that he will leave on Tuesday evening on a speaking tour of the Okanagan.

He will speak at Penticton on Wednesday, Kelowna on Thursday, and Vernon on Friday.

Since his return from participating in the Liberal campaign in Saskatchewan, Mr. McGeer has reiterated his intention of being a candidate in Burrard in the next Federal election.

Victoria Man Is Elected to Post

SALT LAKE CITY, June 23 (AP).—Harry C. Huse, director of the Department of Licences of Washington, today was named president of the Western unit of the American Conference of Motor Vehicle Administrators.

A permanent organization was formed at a meeting here of motor vehicle officials of eleven Western states, British Columbia and Hawaii.

Members of the executive committee of the Western unit include George A. Hood, Victoria, three-year term.

Planes Expedite Guinea's Mining

LIVERPOOL, England, June 23 (CP).—More than 9,000 feet high mountains separating the coast of New Guinea from the goldfields, the planes of the air services carry passengers and freight in thirty-five minutes.

It takes eight days for the same distance afoot. Two thousand tons of cargo is transported by the air service every month.

This achievement of the flying craft was reported here when Alwin S. Cross, managing director of the Fijian Airways and director and technical adviser to Guinea Airways, arrived from New York. Accompanying him was Niko Raikuna, believed to be the first Fijian to visit this country since the war.

CARIBOO MINER DIES ON TRAIL

QUESNEL, June 23 (CP).—Colin Murray Mackenzie, forty-nine, died suddenly on the trail to Terry Creek, forty miles north of here, late Thursday night, it was learned here, today, through word brought out to the highway at Colgroves, Hixon Creek.

Mackenzie came into Quesnel, Thursday, to consult a physician, and was returning to Terry Creek, where he was engaged in mining, when he collapsed from heart failure. He came here from Vancouver in May.

ESTABLISHED 1901
Angus Campbell & Co. Ltd.
LICENSED GOVERNMENT

NEVER SUCH SAVINGS!

An Amazing Commencing Tomorrow!
Mid-Summer
DRESS SALE!

Styles for Every Occasion, Sport Daytime, Informal and Formal Wear

Our Entire Stock at Sale Prices!

FIVE GROUPS OF AFTERNOON DRESSES
Up to $19.50—Now.....$6.95
Up to $30.00—Now.....$9.95
Up to $35.00—Now.....$14.95
Up to $39.50—Now.....$17.95
Up to $52.50—Now.....$32.50

FIVE GROUPS OF SILK JACKET FROCKS
Up to $25.00—Now.....$9.95
Up to $27.50—Now.....$14.95
Up to $29.50—Now.....$17.50
Up to $37.50—Now.....$21.00
Up to $45.00—Now.....$27.50

FOUR GROUPS OF PRINTED CREPE FROCKS
Up to $17.50—Now.....$9.95
Up to $21.00—Now.....$14.95
Up to $29.00—Now.....$17.50
Up to $39.00—Now.....$21.00

FOUR GROUPS OF SMART "GOLFLEX" DRESSES
Silks and Wools
Up to $29.50—Now.....$12.95
Up to $35.00—Now.....$17.50
Up to $39.00—Now.....$19.95
Imported Washable Silk Dresses, white and pastel shades, reduced to $7.50

THIS GREAT DRESS SALE OFFERS A SPLENDID OPPORTUNITY FOR VACATIONISTS TO STOCK UP THEIR SUMMER WARDROBE AT A VERY SUBSTANTIAL SAVING!

This Important Sale Begins 9 A.M. Sharp Tomorrow! We Advise You to Come Early for a Wider Selection!

SIX STORES TO SERVE YOU
PIGGLY WIGGLY
(CANADIAN) LIMITED

The Daily Colonist

Established 1858

The Colonist Printing and Publishing Company, Limited Liability.

J. L. Tait, Managing-Director

Subscription Rates by Carrier and by Mail in Districts Contiguous to Victoria, Served by Colonist City Carriers:

Yearly	$12.00
Monthly	1.00

All subscription rates payable in advance. Mail subscribers are requested to make all remittances direct to The Daily Colonist.

Subscribers in ordering change of address should be particular to give both old and new address.

Subscription Rates by Mail:

To Canada, Great Britain, the United States and Mexico, except districts as above:

Yearly	$6.00
Half-Yearly	3.00
Quarterly	1.50

Sunday, June 24, 1934

FUTURE OF ELK LAKE

The City Council has been very dilatory in reaching any conclusion on the issue of the public versus the swans at Elk Lake. It is presumed that a policy will be decided upon in favor of the public, that at the same time the conception of a bird sanctuary will be maintained but at some location other than what had become a popular recreation ground for Victorians and visitors to the city. It is necessary for the time being to speak of this recreation ground in the past tense for it has lost its drawing power. It is now avoided by bathers although bathing facilities established by the authorities are there. It has been largely abandoned for picknicking purposes. The residents on the lake shore and in the vicinity feel that their property has definitely depreciated in value.

Elk Lake belongs to Victoria. It is part of a watershed. It was definitely established as a resort for pleasure-seekers. The decision of the civic authorities in this respect was over-ridden by its establishment as a bird sanctuary as well, and it is quite obvious to the most superficial observer that bird sanctuaries and pleasure resorts should never be in one and the same place. There are many other lakes in the vicinity to one or other of which the birds at Elk Lake could be transferred and where they would not interfere with public recreation. It would seem to be an obvious duty of the City Council to take steps to restore Elk Lake as a pleasure resort, or else publicly avow its abandonment as such. There is a negation in the present policy being pursued that indicates reprehensible apathy to the interests concerned. There is no doubt whatever where public opinion stands on the matter. The people of this and adjacent communities want Elk Lake for recreation purposes.

THE PROMISE OF LIFE

No feeling that belongs to the heart inspires a more worthy course of daily conduct than an invincible belief in life after death. That belief is a witness of individual conviction of the values and potentialities of self, of how that self is possessed of infinite possibilities of progress. The belief in eternity can survive only so long as there is an innate realization of participation in a higher life, of the life of God in man, of attainment of a certain correspondence between self and the Perfect Other Self. It is given to humans alone of all creation to recognise the moral value of emotions, decisions and desires. It is the privilege of such beings to become part of what they see and experience. If they do not become such a part they are in danger of developing into egoistic, self-centred or morbid beings. The self, on the other hand, attains a fuller life in contact with other selves. It attains the fullest life of all that can be lived on earth when there is a realization that the ideals of its hopes and desires can only be found on the plane of spiritual reality. It is the self whose purposes are ordained by the promise of the life everlasting that reaches out to the goal of highest human personality.

In this world of ours good seems to be inextricably mixed up with evil. There is a belief, however, in the vast majority of human hearts that a purgative process is going on all the time, that the future must hold a development of goodness, that evil will be driven out at the last. It is the theory of the continuity of life that develops faith in the final judgment of the All-knowing Arbiter. That theory, too, enables those who hold it to view in their proper perspective the rough and ready judgments of an imperfect society and to place only ephemeral reliance on these. The conception is ever held that where there is to be a final disclosure of moral worth, where there is to be recompense for virtue and punishment for wrong-doing, there is a fit denoument of life, a realization that there is some dominant purpose that controls all character, that the best of all can be found where human thoughts are centred on an ideal, and what greater ideal can there be than belief in a life after death under the aegis of a Divine Love?

Life can be lived superbly when it has a master motive. He who believes in the eternity of God's purposes is never shipwrecked by the storms of sorrow, can never lose his manhood in the enervation of indulgence, cannot become intoxicated by earth's fleeting desires. There is the ideal to which the heart's purpose is given entirely and which lifts its possessor above the possibility of becoming a creature of circumstance. There is moral unity in living, there is a religion that is the soul of action, there is duty, service and obedience to the Divine Will, there is character consistent with design. It is the lesson of experience that those who achieve moral unity control their fellow men. They have forever before their eyes the larger freedom of righteousness; every day to them is one of revelation. They are the well-knit souls who go marching on from strength to strength, who have singleness of motive and aim, who have won the approval of their own consciences, who have earned the praise of those who know them, and who are on the high road to attain everlasting benefits in the effulgence of the Divine judgment. It is these who have won the pearl of great price, because nothing can divert them from the path of rectitude.

Lord Tennyson, who thought always of religion as the dominant factor in life's course, once said: "Who knows whether revelation be not itself a veil to hide the glory of that love which we could not look upon without marring our sight and our onward progress?" It is symptomatic of the reality of a belief in life after death that no one can engage in the great quest for truth without having the conviction strengthened with every step of progress that without knowledge of life more abundant to come present existence is irrational and there is no meaning or purpose in the world. Life lived with its fullest significance is an adventure for truth, and when ordained as such there is a development in purity of heart and faithfulness to ideals. It is the existence of immutable truth which prevents life from becoming a blind negation. The search for that truth is ineradicable in the heart. It is the same in all phases of life. If those who have learned something did not go on seeking for that which is unknown there would be loss of appreciation of that which has been learned.

Certainty is the prize of faith and the conqueror of unbelief and irresolution. Where there is confidence there can be no doubt. Convictions become the vital force of consciousness and their influence is founded upon experience. It is well to believe that truth is larger than life's measures, so large that there is no possibility of grasping it in its full orbit. That is one of the mysteries of life and why reliance on the future must be so largely based on faith. Thus it is that religious certitude is a loyalty to conceptions of the highest, the making much more of affirmations than negations. That is why at the last the stock-taking of life is to determine what we have been and not what we have done, how we have lived on the moral and spiritual plane, not what success we have had in temporal and material issues. It is the inward eye that can envision the processes of timeless events, that can see the far horizons. It is its possessor who has tried steadily to adjust himself to the spiritual world around him and within him, who has guided life by deliberate principles, who has seen the Eternal in the temporal. He discovers how, in the promise of life everlasting, life on earth yields its richest spiritual treasures. He it is who has overcome, and to him is the promise that he will "eat of the tree of life which is in the midst of the paradise of God."

CHURCH AFFAIRS IN GERMANY

Several months ago Herr Hitler demanded of Dr. Ludwig Muller, the head of the Evangelical Church in Germany, which is practically the state church, that he bring about unity within its ranks by May 1. He has not succeeded. On the contrary the gulf has widened between the two parties. Large demonstrations have been held protesting against the arbitrary rule of the Reichsbishop and what is claimed to be the pagan character of the "German Christian" teaching. A meeting of Muller's opponents was held at Barmen which denounced Muller and nailed up six theses defying the nationalization of Christianity. The London Times correspondent states that this is the first "confessional" synod that has been held for three hundred years. The author of the theses is said to be Karl Barth, Germany's foremost theologian. The synod announced itself as the "true evangelical church of Germany." The fact that the evangelical churches are aided by state funds emphasises the split.

The conflict between Berlin and the Vatican shows no sign of cessation. Although the Concordat left the standing of the Catholic Youth organizations for future determination, some of these groups have been prohibited from sports' activity and others have been disbanded and their property confiscated. Catholic authorities have pledged support to their youth. Reich representatives have visited Rome. The situation is critical. There has been some discussion in the British press as to the bearing of the conflict upon the coming plebiscite in the Saar where Catholics predominate. Germany cannot afford, it is said, to alienate the Catholic vote there. On both Catholic and Protestant fronts Herr Hitler has his problem. His pledge of religious freedom can hardly be carried through in a totalitarian state.

Brigadier-General A. C. Critchley, formerly of Calgary, has been successful on his third attempt to enter the British House of Commons. As a Conservative running in the interests of the National Government he has won a by-election at Twickenham defeating a Labor opponent, Mr. Percy Holman, by a majority of 5,505. Twickenham seems to have strengthened its allegiance to the National Government for in a by-election held there in September, 1932, that Government's candidate had a majority of only 4,807. As compared with 1932 the National Government's vote increased by 3,707 and the Labor Party's vote by 3,009.

The Weather

Meteorological Office, Victoria, B.C., at 8 p.m., June 23, 1934.

SYNOPSIS

The barometer remains high on the Northern Coast and fine warmer weather is becoming general over this Province.

Rain is reported in Northern Alberta and Northern Saskatchewan.

PRECIPITATION AND TEMPERATURES

(For twelve hours, ending 5 p.m.)

	Rain	Min.	Max
Victoria	--	49	63
Nanaimo	--	48	61
Vancouver	--	50	66
Kamloops	--	42	58
Prince George	--	42	54
Estevan Point	--	44	58
Prince Rupert	--	44	58
Atlin	--	40	--
Dawson, Y.T.	--	36	72
Seattle	--	52	68
Portland	--	54	68
San Francisco	--	52	64
Spokane	--	46	66
Los Angeles	--	58	72
Penticton	--	42	--
Vernon	--	40	--
Grand Forks	.04	36	72
Nelson	--	36	67
Kaslo	--	45	--
Cranbrook	--	38	46
Calgary	--	38	56
Edmonton	.52	46	48
Swift Current	--	44	70
Prince Albert	.06	44	62
Qu'Appelle	--	44	70
Winnipeg	--	56	76
Moose Jaw	--	48	72

SATURDAY.

Maximum	63
Minimum	49
Average	56
Minimum on the grass	45

Weather, fair; sunshine (June 22), 11 hrs. 6 min.

5 P.M. WEATHER REPORTS

Victoria—Barometer, 30.03; wind, W., 16 miles; clear.

Vancouver—Barometer, 30.00; wind, W., 6 miles; clear.

Kamloops—Barometer, 30.10; wind, W., 4 miles; fair.

Prince George—Barometer, 30.04; wind, SE., 4 miles; cloudy.

Prince Rupert—Barometer, 30.16; wind, NW., 4 miles; fair.

Estevan Point—Barometer, 30.06; wind, NW., 12 miles; fair.

Tatoosh—Barometer, 30.06; wind, W., 14 miles; clear.

Portland—Barometer, 29.96; wind, NW., 8 miles; clear.

Seattle—Barometer, 29.98; wind, NW., 12 miles; clear.

Note and Comment

By R. B. D.

It is better sometimes not to follow great reformers of abuses beyond the threshold of their homes.—George Eliot.

We were in error in describing the militant Mr. Mitchell Hepburn's ancestors as Liberals. There was no such word as Liberal in the political lexicon of Mr. Hepburn's ancestors. There were plenty of politicians among the early settlers of Ontario, but they were all either Reformers or Conservatives. The Reformers called the Conservatives Tories, but the Conservatives did not mind that. We assume it was because the Reformers believed their mission of reformation had been accomplished that they decided Liberal would be a better name for their political organization. Rt. Hon. William Lyon Mackenzie King's most distinguished ancestor was a revolutionary Reformer, but Mr. King seems to have a preference for the designation of Liberal.

• • •

The spirit of his ancestors seems to have descended like an eagle upon the shoulders of Mr. Mitchell Hepburn, for he is not liberal in his views. He is not like Sir Wilfrid Laurier, "a Liberal to the hilt." He is a Reformer, and he carries a Big Stick after the manner of Mr. Theodore Roosevelt. But we were right in describing Mr. Hepburn as impetuous. We would have been right if we had described Mr. Hepburn as impetuous to the point of recklessness. Mr. Hepburn is flourishing his club before he has taken the oath of office and organized his cabinet. He has told the Lieutenant-Governor of Ontario that he is merely a figurehead and should resign his position as representative of the Crown; that as a Reformer he intends to reform and that no merely ornamental appendages will be tolerated when he becomes Premier.

• • •

Mr. Hepburn already has warned certain officials in the chambers of Queen's Park that if they do not immediately get out they will be kicked out. The ebullient Reformer either overrates his position or he has no proper conception of the duties and responsibilities of that position. Possibly he does not know that there is such an instrument as the British North America Act, enacted by the Imperial Parliament and adopted by the Canadian Parliament. Under the B.N.A. Act the Lieutenant-Governor of Ontario represents one of the estates of the Imperial realm and cannot be abolished on the orders of a provincial Premier. In the estimation of Mr. Hepburn the Canadian constitution may be a trivial thing, but whether it be a trivial thing or an essential thing, it cannot be ignored or abolished on the orders of a politician who may be merely the creature of a day.

• • •

There is an old saying that a new broom sweeps clean. When Mr. Hepburn is duly installed in office he may grab his new broom and sweep all political hangers-on out of office, but he probably will find out that the office of the representative of the Crown is not inferior in status to the office of an elected representative of the Reformers of Ontario. The offices of the Lieutenant-Governors of the provinces, whether superfluous or necessary, cannot be abolished without amendments to the constitution, the constitution cannot be amended except by act of the Imperial Parliament, and the Imperial Parliament will not act on the matter without unanimous consent of the provinces. The province of Quebec is an obstacle to the reforming ambitions of the Premier of Ontario.

• • •

The principal gifts of Mr. Hepburn as a politician appear to be a loose and wagging tongue and inexhaustible physical energy. Coupled with recklessness in attacks upon his opponents and irresponsibility in his statements and promises, those gifts undoubtedly inspired great enthusiasm in his followers and were mainly instrumental in winning the election. But after the hurly-burly of the campaign there should be a period of calmness, a brief time for sober second thought and profound meditation. Mr. Gardiner, the victor in Saskatchewan, has followed the better course. He declares he will have nothing to say for publication until he is sworn into office and has developed his plans for the future government of the province. He is not boasting about his achievements or the reforms he has in his mind. He has had experience and knows the path of a public man is not strewn with roses. No doubt there is a thrill in winning elections, but after the moment of elation there comes the thought of difficulties and responsibilities. The job of administering the affairs of any community in these times of stress and strain is no sinecure.

• • •

As a public man Mr. Mitchell Hepburn thus far has created a sensation. Other politicians have done that, too; they have gone up like rockets, and most of them have come down like sticks. There is a flare and a flame of fire and an explosion, and after that deeper darkness and silence.

THE COLONIST IN LONDON

The Colonist may be procured at the International News Stand of Messrs. Salfridge & Co., Oxford Street.

Old-Time Memories

By R. T. WILLIAMS

Old books, old friends! What dear thoughts they bring to one's mind! Speaking of old books, some of them have remarkable titles. One written by Ben Johnson (it is strange that on the title his name is spelt as given, while in encyclopedias it is spelt Jonson), dated 1631, is "Timber" or "Discoveries." On the first page of the printed matter, next to the title, is the wording "Explorata" or "Discoveries." The two titles are extremely misleading. Quoting from the book to show chiefly what wonderful changes have taken place in both composition and spelling since Jonson's (Johnson's) time, "No man is so foolish but may give good counsell sometimes, and no man is so wise but may easily erre if hee will take no other's counsell but his owne. But very few men are wise by their own counsell or learned by their owne teaching for hee that was only taught by himself had a foole to his master." . . . "Natures that are hardened to evill you shall sooner breake than make straight. They are like poles that are crooked and dry, there's no attempting them." The spelling and the wording are exactly as they are in the original. Dealing further with this very old book, it takes considerable thought to make the title comply with the contents. Does the author mean that in producing these sayings he is making discoveries in literature? How pleasing old books and old friends are; with books you can go back hundreds of years while friends only cover the few years of life.

Quoting from another book, and in keeping with Pacific Coast matters, The San Francisco Directory, compiled by Henry G. Langley in 1858, clearly illustrates the difference between the palatial traveling we enjoy on the Pacific Coast today and the hardships encountered in early days. The following is the quotation: "The steamer Constitution left for Puget Sound and returned on July 13 in a very leaky condition. Soon after passing Point Reyes she encountered a heavy sea and commenced leaking. As all her pumps could not keep her free, a large portion of her cargo was thrown overboard. When off Cape Mendicino it became evident she could not complete her voyage; then she was turned about and headed for this port. She had eighty passengers on board, all of whom worked with a good will."

There is another paragraph in this very old Directory which is quite in keeping with the financial conditions of today: "November 2, 1858. The steamer John L. Stephens arrived bringing the news of a great financial panic in the East. It was the most important and thrilling intelligence that had ever been received, and its effects were sensibly felt. . . . For a few days there was complete stagnation in business and it was with great difficulty that collections could be made."

From the above it can be clearly seen that although we have had times and financial stress, they are not new. The quotation given illustrates that fact. It is interesting to note that at this particular time the population of San Francisco was 60,000.

Langley Street, when it was extended southward, passed through the centre of the fort enclosure (it is well to note the buildings that occupy the sites of some of the historic homes that were inside the fort). There was one class of architecture in connection with the buildings that was a characteristic feature: two angles were employed in the construction of the roofs of the houses; the first was from the apex to about three-parts of the way down the roof, the remainder having far less fall than the upper part. The old-style weather-boarding was employed (known as clap boards). The Company did not depend entirely upon log structures, although some of the Hudson's Bay Company's buildings, such as warehouses, were built of logs as well as the homes of some of the servants of the Company. At the corner of Langley and Broughton Streets, where the Labor Office now stands, the residence of Governor Dallas was situated. This was a clap-board structure and was very well built, quite spacious, with a commodious veranda. This home was the scene of many pleasing receptions before the final removal of the stockade. It remained standing for a number of years afterwards and became the home of one or more prominent pioneer families who were not connected with the Hudson's Bay Company.

SUNRISE AND SUNSET

Time of sunrise and sunset (Pacific standard time) at Victoria, B.C., for the month of June, 1934.

Day	Sunrise	Sunset	Day	Sunrise	Sunset
1	4:17	8:04	16	4:13	8:14
2	4:17	8:05	17	4:13	8:15
3	4:16	8:06	18	4:13	8:15
4	4:16	8:06	19	4:13	8:15
5	4:15	8:07	20	4:13	8:16
6	4:15	8:08	21	4:13	8:16
7	4:14	8:09	22	4:13	8:16
8	4:14	8:10	23	4:14	8:16
9	4:14	8:10	24	4:14	8:16
10	4:13	8:11	25	4:14	8:16
11	4:13	8:12	26	4:15	8:16
12	4:13	8:12	27	4:15	8:16
13	4:13	8:13	28	4:16	8:16
14	4:13	8:13	29	4:16	8:16
15	4:13	8:14	30	4:17	8:16

The Meteorological Observatory, Gonzales Heights, Victoria, B.C.

Feathers do not grow uniformly over the body of a bird as might be supposed, but arranged in definite areas, called feather tracts or pterylae.

FIFTY YEARS AGO TODAY

(From The Daily British Colonist of June 24, 1884)

Yesterday morning Christ Church Cathedral was the scene of a brilliant wedding. D. M. Eberts was married to Mabel H., eldest daughter of William Charles, the ceremony being performed according to the full rites of the church by Bishop Hill, Bishop of Columbia, assisted by Rev. Percival Jenns, rector of St. John's Church. The church was full to overflowing. The bridal party arrived at 11 o'clock, and were received by the bridegroom and the invited guests. The bride was attired in white satin and velvet brocade. A long tulle veil was caught with sprays of maidenhair fern, and the flowers worn were white roses. Miss Charles, sister of the bride, was in pink satin and crepe, and Miss Work, second bridesmaid, in cream white brocaded with large crimson flowers. Arthur L. Jones and Gavin Burns were groomsmen.

By request of a number of ratepayers, a public meeting will take place in the City Hall tomorrow evening, for the purpose of discussing the present relations between the Federal authorities and the Province.

The Methodist Sunday School excursion will take place on Dominion Day, July 1, to Beddar Bay, by the steamer Amelia.

SPRING PRODUCE HERE DECREASING

First Crop Vegetables Nearly Finished—Attractive Bargains at Market

Local first-crop produce is gradually diminishing in quantity, and evidence of this was seen at the public market, yesterday, when Spring vegetables made what is close to being their last appearance.

Bargains were plentiful, however, and shoppers availed themselves of the choice prices offered at stalls.

Local green peas were fairly plentiful and moved well throughout the morning. Carrots were selling rapidly, as were beets and potatoes.

Flowers appeared to attract a fair share of shoppers' money as many brilliant bouquets were taken from flower stalls.

Candy and home-made foods were the biggest sellers of the day, an indication that housewives are turning away from hot meals during the warm days of Summer.

Attractions in chickens, both friers and boilers, were seen, and meat stalls reported a good sale in lamb.

How Monroe Doctrine Came Into Being

By WM. MacKAY

A few words as to the origin and meaning of the Monroe Doctrine may be useful under present world conditions.

At the close of the Napoleonic Wars (1815), an attempt was made by the leading European Powers at their meetings in Vienna to settle the affairs and boundaries of the different countries involved in these wars. The attempt failed miserably, for the diplomats engaged in the discussions had only this object in view—to extend the territories and powers of their respective sovereigns, not to promote the interests and liberties of the common people who remained restless and discontented.

Led by Count Messernich, of Austria, and the Czar Alexander, a federation of the Kings of Russia, Austria and Prussia was formed and called itself the "Holy Alliance." "Unholy" would have been a more suitable epithet, for these three kings, believing that Waterloo and the "Holy Alliance" had for ever crushed revolutionary designs in Europe, proceeded to suppress the liberties of the people and to rule as autocrats by a kind of divine right. The other European powers were invited to join the alliance, and, several, including France and Spain, did so; but Britain refused and Canning, representing his country (1822), declared that the peoples of Europe should be freed from fear of aggression and have liberty to follow their own policy and determine their own destiny.

At this time, the South American colonies were in revolt against Spanish misrule. Spain was too weak to suppress these risings and asked for help from the "Holy Alliance." Austria wished to come to her aid, but the strong opposition shown by Canning checkmated Austria, and all the Spanish colonies became at different times Latin-American republics except Brazil, whose emperor was expelled in 1889.

Monroe, fifth President of the United States, had been Ambassador at European courts and had a clear understanding of the ambitions of the "Holy Alliance" to extend its powers into the Western Hemisphere. He, therefore, made a declaration (1823), firm and unmistakable in its terms. This declaration is the Monroe Doctrine. It has been restated, emphasized and added to by succeeding Presidents. It declares that no European Power, by conquest, immigration, or by any other means shall acquire territory in the Western Hemisphere, that all the countries of the American continents shall be free from European interference in the exercise of self-government, and that any attempt to infringe the declaration shall be regarded by the United States as an unfriendly act.

UNWRITTEN DOCTRINE

This doctrine, though neither defined by treaty nor by international agreement, has been approved on several occasions by the action of Congress, but is not written in the United States Constitution and thus resembles the dictum of Washington—"no foreign entanglements."

The Monroe Doctrine is the complement of the Washington dictum. The first says to Europe, "hands off America"; the second, to the States, "hands off Europe." Together they have had an immeasurable influence on the policy and destiny of the Western Hemisphere.

Secretary Olney, during the presidency of Cleveland (1895), in a dispute with Britain, regarding the Venezuela boundary, stated, "The Monroe Doctrine does not relieve any American state from its obligations as fixed by international law," but has no reference to the action of individuals, thus excluding extradition treaties and similar agreements. The doctrine has been beneficient in its operation in the Western Hemisphere, has removed fear of foreign aggression, and aided American countries in the paths of peace and progress. Africa, with no protecting doctrine, was parceled out during the end of last century among the European powers. The motive for founding European colonies in Africa was not philanthropy but desire for raw material and new markets. Japan, now one of the world's great powers, in view of this European expansion in Africa, may, not without reason, declare at some future time a Monroe Doctrine for the Pacific coast of the Far East.

Only one serious attempt has ever been made to infringe the Monroe Doctrine. Napoleon III tried, during the American Civil War, to establish by force of arms an empire in Mexico, and Maximilian, an Austrian archduke, was proclaimed emperor. When the Civil War ended (1865), the Congress ordered the French to quit Mexico or fight. Napoleon meanly withdrew his troops and his puppet emperor was captured and shot by the Mexicans. These dramatic incidents showed the world that the United States regarded the Monroe Doctrine as a cardinal principle of foreign policy and that it would be upheld at all costs.

This doctrine, with its implications, has been generally endorsed by the Latin-American countries though some have protested against Secretary Olney's saying: "The United States is practically sovereign on this continent and its fiat is law upon the subjects to which it confines its interpretation."

President Wilson wished to have some form of Monroe Doctrine applied to aggressive nations in Europe but the Senate disapproved, as it would involve foreign entanglements.

Members of Junior Red Cross Society Now 14,000,000

(Contributed)

The word international continents us constantly in our papers and magazines at the present time, international peace and good will, and what measures to take to promote the same.

Now the Junior Red Cross Society is one of the largest organizations of youth in the world. The latest figures are a membership of 14,000,000 in fifty-two countries. When we remember that the aims of the society are the improvement of health, the prevention of disease and the mitigation of suffering, and its motto, "I Serve," we can see what a power for good this immense aggregation of young people is. Sir Philip Gibbs expresses it in these words: "The front door of any little school which has membership in the Junior Red Cross opens to the wide world, and the spirit of the school is directly in touch with the children of many countries."

International correspondence and interchange of portfolios is carried on between school groups. A portfolio from Kyowa, Japan, to Vernon, B.C., at present in the Provincial office, is full of interest and instruction. On the first page is a letter of greeting, acknowledging Vernon's "cordial present," and ending: "It is Autumn now and all the valleys and mountains are covered with scarlet leaves. It is a good and pleasant season."—Implying a love of nature. This page of writing would suggest religious teaching in Japanese schools. "The man is thinking something good or bad, but he cannot find the best way. Then God will choose his way."

There follows a page of Japanese postage stamps and many photographs, showing their school and playgrounds, some depicting the children swimming, doing physical drill—dressed very much as our children are here, or having a lesson in cooking. There were also drawings and stencilling on cloth.

There is another portfolio from Austria. The letter says: "The following pictures will give an idea of the beauties of Austria." This is from older children. There are pages of photographs of that very lovely country—so like our own province—and some clever cut-work pictures and drawings.

All this makes the children interested in other countries, and, above all, promotes a feeling of friendliness and good will.

Tides at Victoria

Time of tides (Pacific standard time), at Victoria, B.C., for the month of June, 1934.

Date	Time	H't Ft.	Time	H't Ft.	Time	H't Ft.	Time	H't Ft.
	H. M.		H. M.		H. M.		H. M.	
1 ..	2:30	9.1	11:40	0.1	20:58	8.3	.....	.....
2 ..	0:00	7.9	3:14	8.3	12:35	0.8	21:20	8.2
3 ..	1:50	7.2	4:00	7.4	13:11	1.8	21:40	8.2
4 ..	3:45	8.3	5:34	8.4	13:54	2.1	22:00	8.2
5 ..	4:50	5.2	9:06	5.7	14:36	4.3	22:18	8.3
6 ..	5:40	4.1	12:05	5.7	15:10	5.4	22:32	8.4
7 ..	6:21	3.1	.....	.....	.....	.....	22:47	8.7
8 ..	7:00	3.3	.....	.....	.....	.....	23:06	8.9
9 ..	7:28	1.4	.....	.....	.....	.....	23:29	8.1
10 ..	9:00	0.5	.....	.....	.....	.....	23:53	9.2
11 ..	8:46	0.7	.....	.....	.....	.....	.....	.....
12 ..	0:20	9.1	9:20	0.5	.....	.....	.....	.....
13 ..	0:44	8.9	9:55	0.7	20:30	8.4	21:40	8.3
14 ..	1:06	8.8	10:20	0.8	20:45	8.3	22:50	8.3
15 ..	1:35	8.2	11:05	1.2	20:55	8.2	.....	.....
16 ..	.....	.....	11:40	1.7	21:03	8.1	.....	.....
17 ..	.....	.....	12:11	2.2	21:10	8.1	.....	.....
18 ..	.....	.....	12:40	3.0	21:30	8.0	.....	.....
19 ..	.....	.....	13:01	3.6	21:30	8.1	.....	.....
20 ..	5:45	5.3	7:36	5.3	13:06	4.8	21:40	8.2
21 ..	5:30	4.2	11:34	5.2	13:20	5.2	21:54	8.3
22 ..	5:55	3.2	.....	.....	.....	.....	22:09	8.7
23 ..	6:30	2.4	.....	.....	.....	.....	22:30	9.3
24 ..	7:08	1.3	.....	.....	.....	.....	23:07	8.7
25 ..	7:48	0.2	.....	.....	.....	.....	23:40	8.8
26 ..	8:25	-0.3	.....	.....	.....	.....	.....	.....
27 ..	9:20	10.0	9:06	-0.8	.....	.....	.....	.....
28 ..	1:04	9.7	9:48	-0.5	19:01	8.2	21:24	7.9
29 ..	1:30	8.9	10:30	-0.1	19:30	8.2	22:41	7.8
30 ..	2:43	8.6	11:15	0.7	19:41	8.2	.....	.....

The time used is Pacific standard for the 120th Meridian west. It is counted from 0 to 24 hours, from midnight to midnight. The figures for height serve to distinguish high water from low water. Where blanks occur in the table, the tide rises or falls continuously during two successive tidal periods without turning.

The height is in feet and tenths of a foot, measured from the average level of low water.

To find the depth of water on the sill of the Esquimalt drydock, add 18.9 feet to the height of high water as above given.

To find the depth of water on the sill of the Songhees drydock, add 30 feet to the height of high water as above given.

Ford

See This Graham Sedan $375

A good-looking car, in first-class condition, at a price that offers exceptional value to the person who buys it this week. Before you trade in your old car, be sure to see this special value.

National Motor Co., Ltd.
819 YATES STREET

PLATES
that restore youthfulness
Our Dental Plates are built up to fill out the hollows left when natural teeth are removed. Youthfulness of the facial expression is restored.
DR. COULTAS
1209 Douglas St. (Ground Floor)

Cranleigh House School
FOR BOYS
From Beginners to Matriculation
Kindergarten in Connection
C. V. MILTON, A.C.P.
Cadboro Bay Road Empire 8214

A SAD FACT
Which Nothing Can Alter . . .
At the age of forty the delicate mechanism of the human eyes begins to lose its flexibility. . . . Relief in better vision depends on caring for them, supplying them with glasses to ease the strains of adjustment. . . . Remember, eye-care is eyesight insurance. See us today.
BYTH The Optometrists
1117 Government Street

CAMOSUN COAL CO'S LITTLE THEATRE

PHONE US NOW FOR COAL SAVINGS
CAMOSUN COAL COMPANY
PHONE G 5235
1010 BROAD ST

Wool Swimming Trunks
Just Unpacked. Assorted Sizes. Popular Prices
"The Warehouse" Limited
1118 Government Street Phone E 8314

BOOKS SUITABLE FOR SCHOOL PRIZES
LARGE ASSORTMENT. ALL PRICES.
LITCHFIELD'S LIMITED
1109 Government Street Phone E 9513

Sinclair Risks Head But Emerges Safely From Weird Palaver

Police Commissioner Locked in His Bungalow and Hospital Nurses Removed for Safety While Reporter Made Chief's Blood-Brother

By GORDON SINCLAIR

UPPER NIGERIA.—By the pale light of a half moon the bull-roarers of Nigeria's Oro cult bellowed the name of Sinclair and a high priest drained blood from my ear. After a month in Africa I had become blood-brother to the pagans in as fiendish a pow-wow as I ever hope to see or hear outside a fifty horsepower nightmare.

If there is any one thing in all the world no African can do it's mind his own business, and when my effort to dig into ju ju lore became known, I was visited morning, noon and night by attentive and very intelligent court runners from various chiefs who wanted me at a price to get the right slant on their midnight monstrosities.

One fellow came often. He was the most egg-shaped black I ever saw with close gorilla-like eyes and a head that came to a point. "You come bush palaver. Me show much dance."

Feeling just a bit squeamish, I did strike off through the creeper-hung jungle once and, at a bend in the river, he trotted out a tattered old man who gently coaxed fish from the water and made them climb trees!

It was just dusk and I couldn't be sure if they were frogs or fish or even snakes, but they certainly came slinking out of the ooze and scampered up the creeper vines as the old man coaxed and pleaded. Then I gave him the promised bottle of gin and he furiously demanded two bottles.

I didn't have two.

SCRIBE GETS JITTERS

He demanded money, but I didn't have money either so he shook my arm in monkey-like jerks and stalked off muttering of dire doings to come. That night, by sheer coincidence, of course, I was wakened by a rat, ripping my slipper to pieces. I picked out the rat with a flashlight beam so he galloped over to a hole and tried to tug the slipper through with him. I got up to save the slipper and the second my feet touched the floor I was violently sick. It must have been nerves because when I get the fidgets they always hit me in the stomach. I saved what was left of the slipper, blocked up the hole with Tippy the Tireless Typewriter, and went back to a sleepless sweat.

Two days later I was still pretty sleezy, when a chunky-bearded man in a white suit dropped along. The pin-headed boy was in the background, so I didn't trust this newcomer. I was wrong. He turned out to be well-read and a brilliant talker.

PROPOSES ADVENTURE

We chatted of this and that and finally drifted around to ju ju. "It is the half of the moon," he said. "You will be getting some warnings from the police. Don't be upset . . . in fact, if you would choose to come with me tonight you'll see something few white men have seen . . . it will make a story. You will see what no living woman has ever seen."

I accepted, and within an hour everyone in the district was officially warned that a curfew gun would sound at 9:30 and everybody must be indoors, and stay indoors until dawn.

My patron was to send his son for me at midnight. Long before that, the weirdest, strangest and most hair-raising sound I ever heard boomed and zoomed through the bush lands.

The Oro.

No words on earth can describe this appalling sound. It is all the ghosts of all the dead men of all time moaning in agony. Just a propeller-shaped bamboo to look at, but when a trained bull-roarer starts that hideous noise, the creeps run right down from your highest hair to your heels.

My "small boy," Sambo, covered his head and alternately sobbed in terror and pleaded with me not to go. I wouldn't have gone either, but when the messenger came, a smiling youth in white flannels, a blue blazer and cricket cap, I laughed at myself as a scaredy-cat and loped off with him to the jungle.

We came to outpost sentries who flashed lights in my face, got the password from the cricketer and waved us through. The noise was simply awful. A dozen of these ghost machines were going. At spots we'd come to what seemed impassable jungle, when the vines would suddenly be pulled apart and we'd enter another clearing. We crossed a small lake in a hollowed tree stump, while drummers told of our coming. On the far bank were 2,000 or more whooping, howling, dancing savages. Hollywood would have staged this with clanking bangles and rattling chains. There would have been painted skulls on brown bodies and leopards on silken leashes.

But this, for clothes, was disappointing. The men were either naked or clad in loin cloths. Half of them had wooden drums that were beat in breathless rhythm; others had ivory bugles. They all shouted and danced in frenzied uproar.

MAKES PATH FOR ADVENTURER

My patron, still in his white suit, but now wearing a wing collar and top hat, laughingly shouldered his way through the mob.

"Frightened?"

"No; good fun."

I really meant that. I wasn't trying to show off, but that boy in the cricket get-up and the father in a plug lid took away the menace.

I wasn't even afraid when a corps of whirling dervishes came whooping out of a hut and swung great two-handed swords in menacing curves uncomfortably near my head. Perhaps I was a bit squeamish when they took me before a pile of fresh blood-smeared sheep skulls and I was invited to kiss the ground before the king. Anyhow, I lay belly-flat to the ground for a minute with those sword-swingers standing over me and instead of thinking, "Here's Trader Horn Sinclair getting himself made a blood brother of wild men," I thought of Coney Island and side-show spielers with ten-cylinder words about fiendish Africa.

KING ACCEPTS PRESENT

The king wanted a present of course, and got it. His ju ju men, five of them, looked envious. I was invited to sit with them while new brothers were sworn to the cult. This ceremony was deadly silent. One lonely palm-oil lamp flickered in the breeze while the sacred totem was brought in and smeared with the fresh blood on the initiate. After each swearing, the Oros zoomed their defiance to the wide world.

Two o'clock came and passed. So did three. I got sleepy.

With the last brother sworn in blood, a dance started. A weird, muscle-quivering war dance. So irresistible was the music that I got up and shivered a bit. The clansmen were a little dubious of all this. The dervishes came howling with their swords again and hemmed me in. Gin was flowing freely and something just might slip. I quit hoofing and sat down with the claw-covered medicine men again.

My patron strolled over. "Would you like to take the oaths?"

"Sure," I said. "What are they?"

He shouted a few words and I was instantly seized by frantic warriors and carried, head bowed, before the king. There was a flock of mumbo jumbo. A big knife was brought and a nick made in my right ear. A man let a little puddle of blood drip into his hand. He stirred the blood as if it was gold dust or diamonds and he was looking for the biggest. He stirred it with a tiny doll. Somebody else brought the totem and the troops all whooped and shouted "Sinclair," while the blood was rubbed speedily up and down the totem.

Two days later the police commissioner came and solemnly warned me that a false step in that palaver would have cost me my head. "Do you mean to tell me, commissioner, that this was anything but synthetic monkey business?"

"I mean to tell you that I, as police commissioner, was locked in my bungalow that night. I mean to tell you that any woman who looks on the ceremony is killed. Perhaps not slaughtered on the spot as she used to be, but killed just as certainly. You may not know it but there is a hospital near that palaver ground and on the night of your initiation that hospital was without nurses. It wasn't safe to have them so close and I personally ordered their removal."

So here I am, a son of Oro, the ghost voice.

(Copyright, 1934, Star Newspaper Service)

Nigerians Ready for a Big Palaver

Here Are a Group of Nigerian Natives, All Dressed Up in Their Palaver Costumes. In Today's Article Sinclair Tells of the Fearful Ceremony in Which He Was Made a Blood Brother of the African Chiefs, a Pow-Wow Where One False Step Meant Death.

INN WILL CHANGE WELFARE POLICY

To Serve Only One Meal a Day After June 30—Deficit Shown for Month of May

A change in the policy of the Sunshine Inn will be put into effect after June 30, it was announced yesterday by Captain B. J. Gadsden, manager, following a meeting of the Victoria Welfare Association's executive.

It has been decided that one meal a day, the afternoon one, will be provided daily at the Sunshine Inn. Provision will be made so that individual cases will be adjusted to the change from the two meals a day.

The financial statement for May revealed another deficit amounting to $55.34. The cash receipts for the month were $153.07, and the disbursements $208.41. During the month, 7,219 meals were provided, as against 10,254 for the same month last year, and 6,013 in May, 1932.

DRIVE ENDS IN TRAP OF ARTILLERY

Continued from Page 1

TERRIBLE FIGHTING

Communiques issued by both Paraguay and Bolivia indicated that the fighting going on today was the most terrible in the past two years of the jungle war.

As depicted by official and semi-official dispatches, the tactics of the past week have been as follows:

The Paraguayans made a head-long thrust with massed infantry and cavalry, in an effort to pierce the Bolivian defending line in the Pilcomayo sector.

This drive followed several days of skirmishes and preliminary manoeuvres, apparently designed to attract Bolivian attention to the "Canada Strongest" and "Canada el Carman" sectors.

The Bolivians, however, were not drawn out on the wing but, instead, consolidated their positions at Condado, in the Pilcomayo sector.

POLICE OF PARIS CHANGING THEORY

New Think "Three Judges of Hell" Are Terrorists and Not Madmen

PARIS, June 23 (AP).—The Paris police today switched from the madman theory of the bombs mailed by "the three judges of hell" and worked on the belief that terrorists in some extreme political group are responsible.

From spies in the ranks of both Rightist and Leftist groups, detectives sought tips which might lead to the laboratory where the bombs are made.

"We haven't the slightest clue," confessed Inspector Jean Desjobert, who is in charge of the case, "but we are determined to find our man or men."

He pointed out that the bombs were deliberately made to maim rather than to kill, and that the maker wore gloves, since no finger-prints were found.

No new bombs appeared today, leaving the total number discovered in the mails at twelve, two of which exploded, injuring four persons.

"Why do you object to my becoming engaged, daddy? Is it because of my youth?"

"Yes, he's hopeless."

EXPANSIONS IN SERVICES

British Columbia Electric Co. Statement Reflects Improvement

Fresh indications of a general improvement of conditions in Victoria are gleaned from the records of the British Columbia Electric Railway Company for the twelve-month period ending May 31, issued from the company offices here, yesterday.

These records include a statement of new business for the light, power and gas departments and in every instance, increases in services are shown for the current year as compared with the previous twelve months.

INCREASE CONSUMPTION

In the light and power department, the company now has a total of 22,194 consumers as compared with 21,921 at the end of May in 1933, an increase of 273 consumers, in the lighting branch only. In the power group, the company's report shows a total of 516 consumers at the end of May, this year, as compared with 504 at the close of the same month of 1933, an increase of twelve.

Total horsepower connected to company lines at the end of last month was 36,426 as compared with 36,069 horsepower at the end of May, 1933, giving an increase for the current twelve months of 357 horsepower.

EXTEND GAS SYSTEM

The gas department's statement, issued in conjunction with that of light and power, shows the largest gain on service of all departments. During the last twelve months, the company has signed up 1,013 new consumers, with 507 new installations already completed, and 506 yet to be connected to homes. At the end of May, last year, the company had a total of six miles of high-pressure mains in use, and at the end of May, this year, the total had increased to slightly more than thirty miles of high pressure, and in May, 1933, the company was operating fifty-nine miles of low pressure and in May, 1934, more than sixty miles. In the last twelve months, the company has laid twenty-three additional miles of mains, at a cost of approximately $150,000.

In addition to the above expansion, the company has extended its lighting circuits to the following areas: Sooke, Cobble Hill, Shawnigan Lake, Cordova Bay, North Saanich, Sidney, Deep Cove, Prospect Lake and the Uplands.

VIENNA POLICE CLAIM EVIDENCE FOR CHARGE

Continued from Page 1

Lubjana, Jugoslavia, was described as covered with sheet iron, grey, and about forty inches long. Regret over the necessity of dropping the investigation was expressed by Hans Spring, police counsel, who has been directing the inquiries.

"It is with the greatest reluctance that we cut short our efforts to solve this unusually interesting case," he said. "However, we are really up to our necks in urgent business far more important to us than Poderjay."

Spring and his colleagues take a great deal of pride in their organization, which deals with matters involving foreigners at this crossroads of Europe.

QUESTION TEACHER

NEW YORK, June 23 (AP).—Information concerning Ivan Poderjay and his missing bride, Agnes Colonia Tufverson, was sought, today, by police from an unidentified Connecticut school teacher.

Two New York detectives were in Hartford and Waterbury, to determine what knowledge the teacher, a friend of Miss Tufverson, has of his mysterious activities.

The teacher was said by police to have sent a letter to the polished Jugoslavian, addressed to Miss Tufverson's East Side apartment.

There it remained unclaimed for months, until police began their exhaustive search for her. It was hoped the teacher might be able to assist authorities, whose long hunt for the talented attorney has been futile.

REPORTS UNVERIFIED

Captain John H. Ayres, of the Missing Persons Bureau, said he had abandoned hope that Boston reports of Miss Tufverson being seen there in May and June were correct.

Ayres was awaiting word from Scotland Yard as to the success of efforts there to locate the two witnesses to the marriage of Poderjay and Mile. Suzanna Ferrand on March 22, 1933, nine months before he took Miss Tufverson as a bride. Mlle. Ferrand also is held in Vienna.

If the witnesses can be persuaded to come to New York, authorities believe it might be possible to file a perjury charge against Poderjay. They are considering, too, possibilities of bigamy and larceny charges, the last based on unpaid trousseau purchases which the Jugoslavian and Miss Tufverson made.

MARIE DRESSLER GETTING BETTER

Not in Danger at This Time Is Physician's Report of Famous Actress

SANTA BARBARA, Cal., June 23 (AP).—Reports that Marie Dressler, movie actress, is seriously ill and not expected to live were called exaggerated, today, by her friends and physician.

Dr. F. R. Nuzum said the veteran player "is in no immediate danger."

"She is much better than she was a week ago," said Dr. Nuzum. "There is no danger at this time.

"A week ago Miss Dressler was quite ill. This stage has passed, at least for the time being, and at this time I should say she is doing quite well under the circumstances."

The actress, an entertainer for nearly half a century, has been here with friends for several weeks on account of her health.

JUDGE IVES TO PRESIDE

Acting Chief Justice of Alberta to Head Hearing of Damage Action

EDMONTON, June 23 (CP).—Noted Western jurist, Mr. Justice W. C. Ives, acting chief justice of the trial division of the Supreme Court of Alberta, will preside at the hearing of the MacMillan damage action against Premier Brownlee, which opens here at 10 a.m., Monday, it was announced here today.

The acting chief justice has presided at several of the most important cases ever heard by the Supreme Court in this province.

Numbered among these is the famous Solloway-Mills Case, while among the recent ones is the Powlett damage action against the University of Alberta over claims for hazing.

Hon. Mr. Ives is sixty years old and has been a member of the trial division in this province for twenty years.

PRECEDED RAILWAY

He is a native of Compton, Quebec, and also a pioneer of this province, coming here in 1881 before the C.P.R. was built through from the East. He was educated at public school in Pincher Creek, at the Academy of Coaticook, Que., and later graduated from McGill University.

From 1896 to 1899, he was a law student at Montreal and practised there in 1900. The next year he came West and was admitted to the bar of the Northwest Territories, while for some years he was a member of the legal firm of Conybeare & Ives, of Lethbridge. He was appointed a justice of the Supreme Court of Alberta in 1914.

EDDY ASSISTS IN MAKING ARRESTS

Continued from Page 1

two got away. The couple in the drug store were arrested.

Hunt for the Roys by provincial and other police, aided by determined residents of the surrounding country, started in earnest.

TRAPPED BY ROAD

The couple took a road which led them into a cul-de-sac, and they abandoned the car at Black Pines. Goods identified as from a store that had been broken into at Lytton were found in the car. Other goods from the store had been found in the possession of the two already under arrest.

The Roys, who stated they were married, spent their days and nights in the open and, in an endeavor to throw off the chase, waded to an island in the North Thompson, where they camped. The weather had been wet, however, and police were able to track their general course.

They were finally caught up with on the island, but, as their pursuers approached, they put adrift a raft and set out upon the river.

IN A MERRY-GO-ROUND

Their avenue of escape, however, proved nothing but a merry-go-round, for they were caught in an eddy and went round and round, frustrated, while police looked on in half amusement. The two by this time presented forlorn figures as a result of their flight in the open and were wet and mud-splattered.

Finally police put out in a row-boat and towed the raft and the prisoners to shore.

Following their appearance before Magistrate Rowland, and sentence, the four were sent to serve their sentences in Oakalla jail.

THREE GROUPS IN MINISTRY

Von Papen's Criticisms of Nazi's Policies Bring Division in Cabinet

BERLIN, June 23 (AP).—A division of the Cabinet of Chancellor Adolf Hitler into three groups became evident today as discussions, based on Vice-Chancellor Franz von Papen's criticisms of some Nazi policies continued.

One group would have the Government adopt even more radical measures than the present policy; a second favors the reforms suggested by the more conservative Von Papen, and the third is ready to follow Hitler, but hope he will be influenced by the conservatives.

POSTPONES TRIP

Von Papen, who is tied to President Paul von Hindenburg by close personal friendship, was invited to visit the President at Neudeck for the week-end, but decided it was wiser to postpone the trip.

Outstanding in the "radical" group in the Cabinet are Joseph Goebbels, Minister of Propaganda; Walter Darre, Commissioner of Agriculture, and Ernst Rohem, minister without portfolio.

WITH VON PAPEN

With Von Papen in advocating conservatism in economic matters and more freedom for critics of the Government are Franz Seiute, Minister of Labor; Franz Guertner, Minister of Justice; Konstantin von Neurath, Minister of Foreign Affairs, and Werner von Blomberg, Minister of Defence.

Those who would follow Hitler blindly, while hoping he will see fit to become more conservative, include most of the other members of the Cabinet, one of whom is the influential Minister of Aviation and Premier of Prussia, Hermann Wilhelm Goering.

"My wife used to play the piano a lot, but since the children came she doesn't have time."

"Children are a comfort, aren't they?"

ESTABLISHED 1885
SPORT OXFORDS FOR MEN
Black and White, Brown and White, or All White
We Carry a Full Line of "Meltonian" Polishes
JAMES MAYNARD
649 Yates Street "Where Most People Trade" Phone G 8511

Free Installation With All
Gas Ranges
Free Gas
WATER HEATERS!
Gas Dept.
B.C. ELECTRIC

Members of Victoria Columbia Lodge, No. 1 A.F. & A.M., B.C.R., are requested to meet at the Masonic Temple, Pissard Street, on Monday, June 25, at 1:30 P.M., to attend the funeral of our late Brother Eli Fromson. Members of other local lodges and sojourning brethren in good standing are also invited to attend.
By order of the Wor. Master.
J. R. SAUNDERS,
Secretary.

JULY 14 SET AS DATE FOR PICNIC

Cornish Association's Annual Affair Will Be Held at Willows Beach

The annual picnic of the Victoria and District Cornish Association will be held at Willows Beach on July 14, it was decided as a meeting of that organization last night in the Maccabees Hall.

The picnic will be a basket affair with E. J. Stevens in charge of the sports programme. Mrs. H. Williams and Mrs. J. Renfree were appointed refreshment conveners for the picnic.

It was decided to suspend activities for July and August, although various outings are being arranged for these two months. The association will open Winter sessions on September 8.

Following last night's business meeting, refreshments were served by Mrs. Williams. Several members played cards.

SIR HENRY WOOD LANDS IN MONTREAL

MONTREAL, June 23 (CP).—On his way to Hollywood, where he will be guest conductor of the Los Angeles Philharmonic Orchestra, Sir Henry Wood, England's famous orchestra conductor and founder of the promenade concerts, for forty years a musical event of world importance, landed here today from England, aboard the liner Duchess of Richmond.

Kwangtung is the most southerly of the six maritime provinces of China proper.

Scion of a Distinguished Line

WILLS' Pipe Tobacco—scion of the distinguished line that originated a century and a half ago—is the crowning achievement of 150 years of tradition and rich experience in the tobacco business. The *Wills'* name has been sufficient to introduce and popularize this tobacco with pipe smokers of cultivated tastes. Have *you* tried it?

W. D. & H. O
WILLS'
PIPE TOBACCO
FOR CANADIAN PIPES FROM AN OLD ENGLISH FORMULA

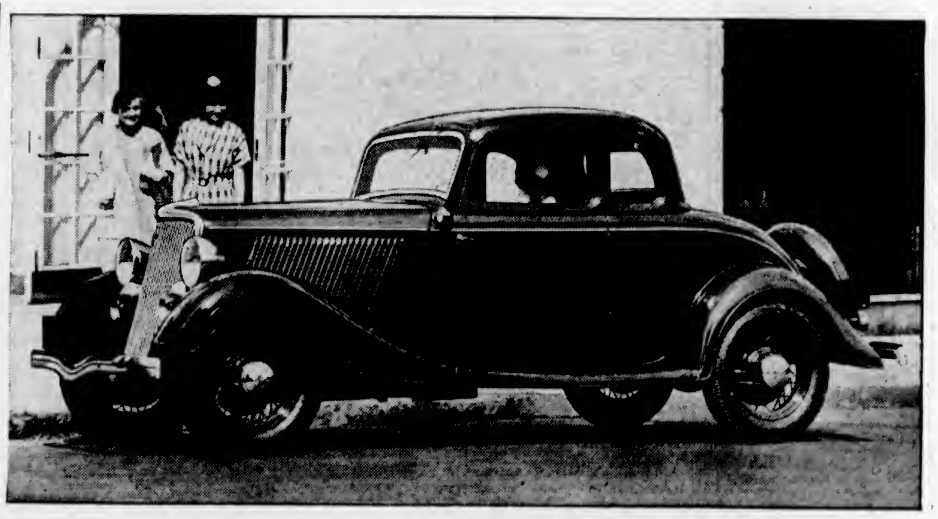

Only car under $4000 with a V·8 Engine
NEW FORD V·8
Definite reasons for the superior performance and efficiency of the V-type engine

THERE'S no guessing about the superiority of V-type engines. They hold every major record on land, on water and in the air. For years they have been used for the finest motor cars in this country.

We designed a V-type engine for the Ford because it has certain basic, fundamental advantages that cannot be duplicated in any other type. It costs more to build a V-type engine—a great deal more. But we absorb that cost for the sake of getting better performance on the road. Here are just a few of the advantages of Ford V-8 design.

MORE EFFICIENT DESIGN—The Ford V-8 engine is more efficient because the eight cylinders are divided into two short banks of four each and placed opposite each other in a compact V-shape design—instead of being strung out in a long straight line.

ONE-PIECE CASTING of cylinder blocks, crankcase and exhaust passages. An exclusive Ford V-8 engine feature that means better performance and economy. Keeps operating parts in permanent alignment by providing exceptional rigidity for entire engine. Also increases smoothness, gives longer life to bearings and all moving parts.

SHORTER CRANKSHAFT—Compact V-type design of Ford engine permits use of shorter, more rigid crankshaft. This reduces vibration.

BETTER FUEL DISTRIBUTION—Shorter and more direct fuel passages to cylinders increase engine efficiency.

SIMPLER COOLING SYSTEM—Ford V-8 design brings all cylinders close together and results in simpler cooling system within the engine.

MORE EFFICIENT LUBRICATION—Oil lines are shorter in the Ford because of V-8 design. Less distance for oil to travel. More efficient lubrication.

GREATER SMOOTHNESS because of inherently correct engine balance resulting from 90° V-8 design with 90° spacing of crank-throws on fully counterbalanced crankshaft. Precision weighing of pistons and connecting-rods assures accurate running balance.

INCREASED BODY ROOM—Ford V-8 engine takes up less space in hood because of shorter, more compact design. It is one reason why the Ford V-8 has *more interior room than any other low-price car.*

The Ford V-8 engine is outstanding in service because it combines V-8 performance with economy. *It delivers more horsepower per gallon of fuel than any Ford engine ever built.*

TUNE IN FORD DEALERS' RADIO PROGRAM, FRED WARING and HIS PENNSYLVANIANS. *Glorious music. Sunday and Thursday nights at 9:30 (Columbia Broadcasting System, Eastern Daylight Saving Time). And in the meantime—"Watch The Fords Go By."*

FORD PRICES REDUCED
$15 to $25
$34 a month and a reasonable down payment now buys a New Ford V-8
Ford
"THE CANADIAN CAR"

H. O. KIRKHAM & CO., LTD.
612 Fort Street

Good Canned Salmon

Finest Pack Sockeye Salmon. Three Brands, Nabob, Crosse & Blackwell, or Clover Leaf. 1-lb. tins. Regular 35c, for **22c**

Ashcroft Pure Tomato Ketchup. 12-oz. bottles ..... **2 for 19c**

Fertilize Your Lawn

Now is the time to give your lawn a treatment of Fertilizer. Use "O.K." Fertilizer and watch results—30 lbs. will cover 1,000 sq. ft.
MILDEW ON ROSES, ETC.—Use "Fungofate" in bottles, 60c and $1.25
BAMBOO CANES ..... All Sizes

Turkish Coffee

Noted for its strength, aroma and flavor. Per lb. 40c
If you are looking for a Better Coffee, try "Turkish"

HAY GRAIN GROCERIES FLOUR FEED
SPRAYS FARM IMPLEMENTS GARDEN TOOLS

SCOTT & PEDEN
Cor. Cormorant and Store Streets
G 7181

Guaranteed Fir Slabwood
2 Cords **$5.50** No Salt Water
Inside Fir, $4.00 Cord
Sooke Lake Wood Co.
PHONE EMPIRE 3344

First United Church
Quadra Street and Balmoral Road
Minister
Rev. W. G. Wilson, M.A., D.D.
Assistant Minister
Rev. Gordon Boothroyd, B.A., B.D.
SUNDAY SERVICES
11 A.M.—DR. WILSON
SACRAMENT OF THE LORD'S SUPPER
7:30 P.M.
MIDSUMMER SONG SERVICE
SUNDAY SCHOOL
9:45 A.M.—Intermediates and Seniors
11 A.M.—Primaries and Juniors

Cut Moving Costs

Let Our Experience Be Your Pledge of Efficiency and Saving
Central Transfer
564 Yates St. Phone E 9323

Hope's Suits

ARE PRODUCTS OF GREAT ARTISANSHIP

Come and see our new goods. Many patterns of beautiful tweeds and quality worsteds.

$40.00 Cut to..... **$19**

E 5212 1434 Govt. St.

"Build B.C. Payrolls"

Thanks Mrs. A

"We use Pacific Milk right along," writes Mrs. A., of Prince Rupert, "I use it in all our cooking. It is richer and has a finer flavor than any milk we have used. The children are very fond of it." Many thanks for this letter.

PACIFIC MILK
"100% B.C. Owned and Controlled"
Plant at Abbotsford

Colwood Fir Millwood
$2.75 CORD
EDGINGS $2.50
C. D. SHAW
G 7996

MONDAY MEETING TO BE BUSY ONE

City Council Faces Heavy Agenda Owing to Two-Week Span Between Sessions

There is considerable business on the City Council's agenda for Monday night, including legal reports on the proposed central heating system, installation of which is planned by the Victoria Central Heating Company.

It also is expected that there will be reports made with respect to the taxi drivers' by-law and the fire insurance question. There also is a possibility of the firemen's wages again coming up for discussion.

In addition to the committee reports, there are the communications to be dealt with that have been received since the council met two weeks ago.

FUNERAL ON MONDAY

The funeral services for the late Quartermaster-Sergeant Eli Fromson will take place on Monday at Hayward's B.C. Funeral Chapel, at 2 o'clock, Rabbi Marcus Berner officiating. Interment will be made in the Jewish Cemetery.

PET DOG SHOW GREAT SUCCESS

Entries at British Columbia Club's Exhibit Highly Praised by Seattle Judge

Great success marked the B.C. Toy Dog Club's show, held yesterday, at Mrs. Moore's residence, Rockwell Avenue, a large number of pets in all classes being benched. Mrs. K. Hamilton, of Seattle, acted as judge and highly praised the various entries.

Results follow:

Pomeranians

Puppy dogs 6 months and under 12—Mrs. Hodgkinson, Milesley Tinker Boy.

Novice dogs—Mrs. Hodgkinson, Milesley Tinker Boy.

Puppy bitches 6 months and under 12—Mrs. Hodgkinson, Sheila Sunray.

Open bitches—Mrs. Hodgkinson, Queenie.

Open dogs—Mrs. Castle, Marvel Black Chip.

Open bitches—1, Mrs. Castle, Black Rosaline; 2, Mrs. Bell, Mimi.

Yorkshire Terriers

Novice bitches—1, Mrs. Hughes, Bunty; 2, Mrs. Bell, Anne Boleyn.

Pekingese

Puppy dogs 3 months and under 6—1, Mrs. Castle, Sun See; 2, Mrs. Inglett, Toydom Mingtai.

Puppy dogs 6 months and under 12—Mrs. Inglett, Toydom Gayboy.

Novice dogs which have not won a first prize—1, Mrs. Castle, Shantung Regent; 2, Mrs. Inglett, Toydom Gayboy; 3, Mrs. Morgan, Ruchi.

Limit dogs—1, Mrs. Shaw, Lo Chee; 2, Mrs. Elaine Moore, Jiggs.

Open dogs (red or red brindle)—1, Mrs. Youle, Moy Chan Chean; 2, Mrs. W. Morse, Sam Suey Pilot.

Open dogs (any other color)—Mrs. Castle, Shantung Chui Chen.

Best-coated Pekingese in show—Mrs. Morse, Sam Suey Pilot.

Puppy bitches 3 months and under 6—1, Mrs. Lambert, Chi-Chi; 2, Mrs. Castle, Lilii Lou.

Best toy dog in show for Mrs. Brodhurst Challenge Cup—Mrs. Castle, Firlend Black Rosaline.

Meeting for members of Toy Dog Club will be held, July 11, at 3 p.m., at Mrs. Moore's house, 2824 Rockwell Avenue.

Sport Fish Keeps Southerners Here

Here from Shelbyville, Tennessee, on vacation and to get in a few days' fishing, Mr. and Mrs. A. J. Fuston are so charmed with Victoria and the surrounding district that they are going to remain away from the South for a few more days longer than they anticipated.

They went out to Brentwood on Friday and hooked 300 pounds of salmon and cod yesterday, in company with D. O. Cameron, making a gift of the whole catch to the Sunshine Inn here. Mr. and Mrs. Fuston are staying at the Strathcona Hotel.

WAXING RICH ON TUNGSTEN

Cantonese Government Controls Sales of Metal Making Fat Profits

CANTON, China, June 23 (CP).—As hopes for a successful outcome of the Disarmament Conference fade, and as munitions plants in Europe are increasing their output, the semi-independent Government at Canton is waxing richer and richer on the sale of tungsten.

Tungsten steel is vastly important to armament makers, and the northern part of Kwangtung Province and the southern portion of Kiangsi Province are amongst the world's richest tungsten bearing areas. Cantonese troops recently wrested control of the tungsten areas in Southern Kiangsi from the Chinese Communists, and subsequently all tungsten from Southern Kiangsi is exported through Canton.

MAKES FAT PROFIT

The Cantonese Government purchases all tungsten mined, and at present is selling it abroad at a fat profit of $70 a picul—a picul being a Chinese measure of 133 pounds.

Canton's tungsten monopoly is an illustration of Canton's independent and defiant attitude toward the so-called "Central Government" at Nanking. Last year Nanking conceded a monopoly in the tungsten mining and export trade to a British firm, but the Canton regime would not permit the British to operate. The mines were given to Chinese friendly to Canton, and Canton takes the major share of the profit.

Ironically enough most of Canton's profits from tungsten shipments are at once invested in artillery, rifles and munitions.

NET FINALS SET TODAY

C.P.R. Tennis Club Champions Will Be Named This Afternoon

Champions of the C.P.R. Tennis Club will be crowned this afternoon on the James Bay courts with the first of the finals scheduled to start at 2 o'clock. Following the matches, trophies and other prizes won during the meet will be presented. All but one semi-final was completed yesterday, and it will be played this morning at 9:30 o'clock, with Mrs. Ford and R. Wood playing Mrs. Clark and E. Cox.

Bobby Sheret and Jimmy Norrington won a tough semi-final match from Henderson and Nixon, 6-4, 14-12, while Jack Clark and Eric Cox reached the last bracket by trimming Howland and Knight, 6-4, 7-5. In the mixed doubles, Mrs. Mess and Jack Clarke advanced to the final by downing Miss G. McCall and Norrington, 6-2, 7-5.

Today's draw follows:

9:30—Mrs. Ford and R. Wood vs. Mrs. Clark and E. Cox. Winners will meet Mrs. Mess and J. Clark in the final.

2:00—E. Cox vs. J. Clark. Mrs. Stewart vs. Miss P. Pearce. J. Clark and E. Cox vs. J. Norrington and R. Sheret, Mrs. Mess and Miss G. Sluggett vs. Mrs. Clark and Miss J. Christopher.

Rose Takes Place of Water for Baptisms

NEW YORK.—An opening rosebud, symbol of unfolding life, was substituted for baptismal water when the First Humanist Society of New York recently held its first christening service. The Deity was not mentioned during the service.

Dr. Charles Francis Potter, founder of the society, explained that Humanists scorn the idea that newborn children should have their sins washed away by baptism. The first Humanist marriage was in November, 1929, and the first funeral in March, 1931.

STABBED BY NEGRESS

BUFFALO, N.Y., June 23 (AP).—Policeman Sterling C. Forden, twenty-seven, was stabbed fatally by a Negro woman he had sought to arrest during an early morning "clean-up" raid in the Negro district, today. Another policeman was wounded by the same woman. Several arrests were made.

Announcements

Take Care of Your Hair! Take care of your teeth! take care of your skin! do not let go for one moment! the harder the struggle the greater need has a woman for all her armour!—for is she not at her greatest disadvantage when she is conscious of looking her worst?—and yet how is it possible for a woman to look anything else if her face is all disfigured with superfluous hair or ugly moles?—It is not possible—call for booklet. 503 Sayward Bldg. Phone G 7642.

First Impressions are conveyed by the style and quality of your letterhead. Neat and attractive lettering in this all-important detail is as essential as good dressing in a personal interview. We take pride in our work. The Colonist, 1211 Broad Street. Phone G 5241.

A Garden Party in aid of the 1st Cathedral Scouts will be held at the home of Mrs. T. O. MacKay, 837 St. Charles Street, Wednesday, June 27, from 3 to 6. Afternoon teas, dancing, games, etc.

The Chalet, Deep Cove—Outside rooms with meals; delightful resort; $15.00 per week. Sidney 82F.

Fried Chicken Dinners every day, 75 cents. Sidney Hotel, Sidney.

City and District

Saanich Ratepayers—A meeting of Saanich Ward Two Non-Political Ratepayers' Association will be held, Wednesday evening, at 8 o'clock, in Cloverdale School.

To Hold Picnic—The Victoria Short Wave Club will hold a picnic at Elk Lake on July 15, it was decided at a meeting, last night. Routine business matters were considered.

To Conduct Lectures—Frank Roberts, of Vancouver, will return to Victoria to continue his lectures at the C.C.F. Hall, Fort Street. His first meeting will be tomorrow night at 8 o'clock.

Leaves for Trial—Attorney-General Sloan left, at the week-end, for Vernon, where he will appear, this week, as Crown prosecutor at the trial of the George brothers, Indians accused of slaying Dominion Constable Frank H. Gisborne.

Building Permits—During the past week permits to the value of $9,418 were issued for construction by the city building inspector. Included among the permits were two for new homes, one to cost $3,500 and the other $2,600.

To Destroy Liquor—Liquor stocks seized by the Province for infractions of the Government Liquor Act were ordered destroyed, yesterday, by provincial warrant. A milk vendors' by-law for Nelson was approved.

Directors to Meet—The board of directors of the Victoria Chamber of Commerce will meet at luncheon in Spencer's dining-room at 12:15 o'clock tomorrow noon. W. T. Straith, chairman of the board and president of the chamber, will preside.

Egg Prices Up—Owing to a decreased production, the local wholesale egg market rose another cent a dozen, yesterday, bringing wholesale prices to 25c, 23c and 22c per dozen for grade "A" large, medium and pullets. The butter market remains firm.

Weed Nuisance—Cecil Tice, field crops commissioner, drew attention of the city to the number of weeds in the city in a letter addressed to the council yesterday. Co-operation of the council is sought in having the growth of the weeds retarded.

Annual Picnic—The annual picnic for members and friends of the school of religious education of the City Temple will be held on July 2, at Esquimalt Lagoon. A small transportation fee will be charged non-members. Any further information may be obtained from G. A. A. Hebden or Leonard Cox.

Theosophical Society—The usual weekly public meeting of the Victoria Independent Theosophical Society will be held at the Jones Building, Fort Street, on Monday evening at 8 o'clock. A lecture will be delivered on "Practical Occultism and the Entrance to the Path," and will be followed by open discussion. Visitors are cordially invited.

Range Conditions Good—Hon. K. C. MacDonald commented, yesterday, on improvement in range lands as a result of favorable rainfall this year. An abundance of feed will be available for livestock in most areas, with improved opportunities for finishing beef cattle. Prices for wool, sheep and horses are moving up, the Minister of Agriculture stated.

Attempted Theft—Theft of an automobile from a garage at 1018 Bay Street was frustrated early yesterday morning by the owner, Mrs. R. W. Hurst, and the city police. Mrs. Hurst heard someone tampering with the garage and telephoned police, who responded. The automobile was found on the street, where it had been pushed, but the thieves had vanished, apparently having become alarmed when they heard the patrol approach.

Welfare Officer—Hon. Dr. G. M. Weir announced, yesterday, that Mrs. Catherine Moody, widow of Dr. T. Glendon Moody, of Vancouver, had been appointed as a welfare official, to follow up cases of boys and girls released from provincial detention institutions, with a view to aiding in finding them employment. Mrs. A. C. Robinson, of Vancouver, has been appointed to the clerical staff, assisting S. H. Pipe, Toronto acturay, in the proposed revision of British Columbia superannuation legislation.

Appointment Confirmed—Appointment of Mrs. Fraudena Eaton to the British Columbia Industrial Relations Board was confirmed yesterday by the Government. John B. Hughes was named as assistant film censor at Vancouver. K. B. Reid and Mrs. Iva G. Brown were nominated to the board of the Royal Columbia Hospital, New Westminster. John Bennett, assistant factories inspector at Vancouver, was released from the provincial service with a month's salary in lieu of notice.

Seeks an Appeal—On behalf of Griffith R. Hughes, who was convicted, recently in New Westminster and sentenced to nine months in jail, Joseph McKenna, of Vancouver, made application to Chief Justice J. A. Macdonald, yesterday, for leave to apply for the taking of an appeal from the judgment. In doing so, bail was sought pending the later proceedings. The chief justice fixed bail at $4,000, in two sureties of $2,000 each. It is sought to bring on the hearing at the next sitting of the Court of Appeal, which will be in October, in Vancouver.

Study Selective Logging—While little is being said about it, provincial officials are making a quiet survey of selective logging experiments in the Pacific Northwest. Practical obstacles to any sudden introduction of the plan are being foreseen in the difficulty of road access to forest lands, the effect of blow-downs in thinned areas; and considerable losses existing in equipment, to mention only a few phases of the inquiry. Theoretically in favor of the plan would be a cut more closely allied to market needs, if forest management were possible on an economic basis, which at present is doubted.

Victoria West Liberals—Norman Whittaker, M.P.P. for Saanich, will address members and friends of the Victoria West Liberal Social Club, at its regular weekly meeting, in the club rooms, 414 Skinner Street, on Tuesday, at 8 p.m. An entertainment has been arranged featuring Frank Merryfield, the "Cornish Wizard," in a brand new vaudeville conjuring act, assisted by his little daughter, Frances, who will do a tap dance. The accompaniment for this dance will be played by Miss Evelyn Holt on her piano-accordion. An invitation is extended to all, particularly the residents of Esquimalt. The president of the club, G. Renton, is desirous of having the senior men's, girls' and, junior boys' softball teams present.

SCHOOL SPORTS GREAT SUCCESS

Formby House Students Hold Annual Meet—Large Number of Guests Present

SALTSPRING ISLAND, June 23.—The annual school sports were held on the field at Formby House School, Ganges, Friday afternoon, when about fifty parents and friends were present to witness the races, the programme for which had been arranged by Leslie Jenkins, who also directed the proceedings, assisted by J. Snow.

The school fields made a beautiful setting for the sports, and the headmistress, Mrs. Oxenham, is to be congratulated on the success of the day's entertainment.

Following the races, a tea, arranged and managed by Mrs. Alex Scoones, assisted by Mrs. P. Lowther, was served to the guests and pupils on the lawn. Among those present were Mrs. Price, Mr. and Mrs. Gilbert Wilkes, Mrs. A. R. Price, Mr. and Mrs. Harold Price, Mrs. E. Walter, Mr. and Mrs. Cecil Abbott, Mr. and Mrs. H. A. Robinson, Mrs. A. R. Layard, Miss L. Layard, Mr. and Mrs. Max Calthrop, Mrs. W. Harvey, Mrs. F. L. Crofton, Mrs. L. Cropper, Mr. and Mrs. D. Simson, H. Simson, Dr. R. Rush, Mr. and Mrs. A. Scoones, Mrs. Robin Justice, Mrs. H. Johnson, Mr. and Mrs. P. Lowther, Mrs. D. Hamilton, Col. A. B. Snow, Mrs. S. W. Hoole, Rev. and Mrs. C. H. Popham, Miss K. Popham, Miss V. Lowther, Miss M. Hague, and others.

THE RESULTS

Results follow:

Junior girls, fifty yards—1, H. Hoole; 2, Peggy Smith.

Senior boys, fifty yards—1, T. Bradfield; 2, W. Scoones.

Junior boys, fifty yards—1, R. Justice; 2, R. Hamilton.

Senior girls, fifty yards—1, C. Oxenham; 2, J. Robinson.

Boys under seven, twenty-five yards—1, A. Crofton; 2, Jim Scoones.

Senior boys, broad jump—1, R. Baker; 2, R. Hoole.

Junior boys, broad jump—1, R. Justice; 2, R. Hamilton.

Senior girls, broad jump—1, C. Oxenham; 2, M. Scoones.

Boys' wheelbarrow race—1, R. Justice and T. Bradfield; 2, R. Hoole and W. Scoones.

Girls' wheelbarrow race—1, M. Scoones and E. Price; 2, J. Robinson and W. Calthrop.

Senior boys, seventy-five yards—1, Bradfield; 2, W. Hague.

Senior girls, seventy-five yards—1, C. Oxenham; 2, M. Scoones.

Boys' sack race—1, T. Bradfield; 2, W. Hague.

Senior girls' sack race—1, M. Scoones; 2, J. Robinson.

Junior girls' sack race—1, M. Justice; 2, Peggy Smith.

Boys' egg and spoon race—1, W. Scoones; 2, R. Baker.

Junior girls' egg and spoon race—1, M. Justice; 2, Margy Scoones.

Senior girls' egg and spoon race—1, Mary Scoones; 2, J. Robinson.

Boys' high jump, junior—1, R. Justice; 2, R. Hamilton.

Girls' high jump, junior—1, Peggy Smith; 2, H. Hoole.

Boys' high jump, senior—1, R. Baker; 2, R. Hoole.

Girls' high jump, senior—1, C. Oxenham; 2, V. Layard.

Boys under seven, broad jump—1, A. Cropper; 2, Jim Scoones.

Boys under seven, sack race—1, A. Cropper; 2, Jim Scoones.

Ladies' race—1, Mrs. C. H. Popham; 2, Mrs. D. Hamilton.

The aggregate cup was won by Constance Oxenham.

PLANS COMPLETED FOR TRACK MEET

Many Local School Children to Gather at Royal Athletic Park on June 30

With entries already in from hundreds of local boys and girls, the school sports, arranged under the direction of the Dominion Day celebration committee, which are to be held at the Royal Athletic Park, next Saturday, at 2:30 o'clock, promise to be one of the largest affairs of its kind ever held in Victoria. Competition of the keenest character is likely to be witnessed for the forty-five cups and trophies which are being offered as prizes.

Under the chairmanship of Ray Ditchburn, the committee has spent a great deal of time preparing the programme. It has arranged a list of seventeen events, which will give boys and girls from the ages of six to seventeen every opportunity of showing their speed and skill.

A summary of the events follows: Girls under six, 50 yards; boys under six, 50 yards; girls under eight, 75 yards; boys under eight, 75 yards; girls under ten, 100 yards; boys under ten, 100 yards; girls under twelve, 100 yards; boys under twelve, 100 yards; girls under fourteen, 100 yards; girls under fourteen, egg and spoon race; boys under fourteen, 100 yards; boys under fourteen, three-legged race; girls under sixteen, 100 yards; girls under sixteen, sack race; boys under seventeen, 100 yards; boys under seventeen, 220 yards; boys under seventeen, sack race.

400%

MORE refrigerant contact per lineal inch.

The "Ribbon Coil" Principle

Here is an illustration of the Northern Electric Refrigerator's ribbon coils. Note the large area in direct contact with freezing slab.

Here are ordinary round coils. See how most of their surface is not in direct contact with freezing slab but is insulated by air from it.

The Refrigerator that does its own Remembering

Northern Electric

Why risk your money on outmoded models when perfected electric refrigertion is here . . . perfected by the sensational new and exclusive Northern Electric "Ribbon Coil" principle that makes all previous methods as obsolete as the high-wheel bicycle and bustle. The new Northern Electric assures record fast freezing, positive electric current economy, freedom from the worry of switches, dials and gadgets. It is the most efficient as well as the most economical refrigerator that has ever been built; revolutionary in principle, yet competitive in price. It is the Electric Refrigerator you have been waiting for.

FLETCHER BROS.
1110 Douglas St. (Victoria) Ltd.

STANFORD WINS TRACK MEETING

Four World's Records Broken in South—220-Yard Low Hurdles Mark Lowered

MEMORIAL COLISEUM, LOS ANGELES, June 23 (AP).—The race was not to the swift, but to the strong, as Stanford University won the thirteenth annual national collegiate track and field meet, today.

The Indians scored an amazing total of 63 points to 54 7-20 for the University of Southern California, in the pace position, and 47 for Louisiana State University.

Stanford picked up twenty-eight points in the weight events, scoring sixteen in the discus and twelve in the shotput. The Indians picked up thirty-five other points here and there, seconds in the pole vault and javelin adding vital counters.

Ralph Metcalfe, Marquette, repeated his feat of winning both the 100 and 220 a year ago, and the twenty points scored for the Wisconsin institution gave it a tie with Indiana University for fourth place, with twenty points.

RECORDS BEATEN

Listed records went by the board all afternoon. Four world's records were smashed, and five N.C.A.A. marks were bettered and one tied.

Petition for only one world's record will be made, since the other performances were not up to applications already on file.

Oddly enough, the record for which world recognition will be asked only tied a previous N.C.A.A. record, for which no application had been made. Glenn Hardin ran the 220-yard low hurdles in 22.7. This equaled a performance by Jack Keller, of Ohio State, in 1932, but bettered the mark of twenty-three seconds, set by Charles R. Brookins, of Iowa, in 1924.

Taiyos to Face Sidney Nine on Suburban Ground

Hoping to score their first win of the season, Taiyos, Japanese entry in the Twilight Baseball League, will journey to Sidney this afternoon to meet the suburban nine at Memorial Park, at 3 o'clock. In three starts the Nippons have failed to break into the win column and will send Harry Holness to the mound in an effort to hand the league leaders their second setback. Al Blunt, former Cameron's chucker, will do the heavy work for Sidney.

SPANIEL WINNER IN FIGHT WITH COUGAR

POWELL RIVER, June 23 (CP).—Frank McQuarrie pointed with pride today to his little spaniel, survivor of a death battle with a full-grown cougar many times his size.

The tiny dog encountered the big cat in Paradise Valley, near here. H. Tayler was attracted by the growling and snarling of the cougar, and, when he reached the scene of battle, found the spaniel with a death grip on the wildcat's throat. In a short time, the dog's teeth had severed the jugular vein.

FREDDIE STEELE GIVEN SUSPENSION BY SOUTHERN BODY

SAN FRANCISCO, June 23 (AP).—The State Athletic Commission temporarily suspended Sammy Slaughter, Terre Haute, Ind., Negro fighter, and Freddie Steele, of Tacoma, Wash., today, after their bout here, last night, which was declared "no contest."

Referee Toby Irwin declared the fight "no contest" after Slaughter hit the canvas ten times in the first of the ten rounds billed. The referee said the Negro was not injured and that some of Steele's knockdown blows had not even landed.

The suspension ruling will hold only until the fighters meet again, it was announced.

The Jordan River is the principal river of Palestine, called Esh-Sheriah by the Arabs

YOUR EYES
deserve the best

AND TILLYER LENSES are the best. We are licensed to fit Tillyer Lenses—the very latest achievement of ophthalmic scientists. They will give your eyes a new and noticeable comfort. For unlike ordinary lenses, Tillyer Lenses are accurate to the very edge whether you look up or down, in or out.

We are glad to explain how Tillyer Lenses are different. Let us show you.

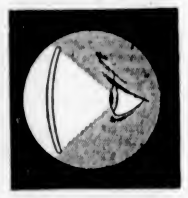

Convenient Terms Can Be Arranged

Harold S. Timberlake, Opt. D.
647 Yates Street (Victoria Optical Co.) Phone E 2513
Twenty-Two Years' Successful Business

You Owe Yourself Protection Through
Fire INSURANCE Automobile
ELSIE B. RICHARDS
Suite 7, Metropolitan Building, Opposite Postoffice
PHONE EMPIRE 7722

Logging Equipment for Sale

One heavy duty trailer, equipped for 40 x 8-inch tires and Budd wheels.

Logging bunks and cheese blocks, guaranteed up to 5,000 feet without sagging.

We specialize in gasoline engine conversions, logging equipment, etc. Electric and acetylene welding.

G. B. MURDIE LIMITED
Harbor Road, Industrial Reserve, Victoria, B.C.

WOOD and COAL
J. E. Painter & Sons
PHONE G 2541
617 CORMORANT ST., VICTORIA

Social Activities and Notes of Personal Interest

Pretty Wedding Takes Place at Cathedral

The marriage of Esther, youngest daughter of Mr. and Mrs. F. Newall, Beckley Avenue, and Mr. Albert R. C. Wildig, youngest son of Mr. and Mrs. A. Wildig, Cumberland, England, was solemnized in Christ Church Cathedral, last evening, at 8:30 o'clock, in the presence of a large number of relatives and friends.

Very Rev. C. S. Quainton, Dean of Columbia, performed the ceremony, and Mr. Stanley Bulley presided at the organ.

ATTRACTIVE BRIDE

The bride made an attractive picture as she walked up the aisle on the arm of her father, by whom she was given in marriage. She wore a form-fitting frock of white French flat crepe, with a long train, the bodice being made with the late Victorian neckline and long tight sleeves puffed above the elbows. Her veil of embroidered net was turned off her face with a stiff frill and held in place with a wreath of orange blossoms across her brow, and she carried a shower bouquet of bridal roses and lily of the valley.

Her only attendant was Miss Mura Knowles, in a charming frock of blue organza, made with a long ruffled skirt and a cape of ruffles, and a wide-brimmed hat of white silk straw, and carrying a bouquet of pale pink carnations and pink sweet peas.

Mr. Elmet Abercrombie supported the groom, and the ushers were Mr. Richard Little and Mr. Gordon Winwick.

LARGE RECEPTION

A large reception was held later in the New Thought Hall, which was gay with flowers, and here the guests were welcomed by the bride's parents, assisted by Mrs. A. Watson, with whom the groom had made his home. Mrs. Newall wore a becoming gown of delphinium blue flat crepe with insertions of lace in the bodice, and a matching hat and grey accessories, and Mrs. Watson was in a smart ensemble of pale blue, trimmed with white, and white accessories.

The bride and groom stood to receive the greetings of their friends beneath a large white bell in a bower of pink and blue streamers, and supper was served from a table arranged with silver vases filled with sweet peas, and tall pink candles in silver holders, and on this was placed the beautifully decorated three-tiered wedding cake.

Dancing was enjoyed during the evening to music supplied by the Firemen's Orchestra, under the leadership of Mr. John Newall, brother of the bride, and vocal solos by Miss Mona Morgan, who sang "O Promise Me" and "Garden of Happiness," also gave pleasure to the guests.

WILL LIVE AT OAK BAY

After a honeymoon on the Mainland, for which the bride left in a white swagger suit, Mr. and Mrs. Wildig will make their home on McNeill Avenue, Oak Bay.

Among the numerous and beautiful gifts was a mantel clock from the bride's former associates in the provision department of David Spencer, Limited, and an engraved silver tea service from the staff at the Beach Hotel, of which the groom is a member.

BASEBALL DANCE

Chemainus Nine held its annual baseball dance in the Recreation Club, when over 200 were in attendance. The entire supper arrangements and convening were carried out by the boys, those in charge being: Messrs. J. Webster, H. Murray, J. Dolley and William Allister. The players all assisted in serving the supper, which was held in the small hall, the tables being artistically decorated with snapdragons and gypsophila. The three boxes of candy were won by S. Cochrane, J. Horton and B. Work. The boys proved themselves good hosts, the dance being very popular.

Sunny Smiles and Dimples

—Photograph by Savannah.

THIS jolly little person is Patricia Jean Caratens, only daughter of Mr. and Mrs. Harry Carstens, 1507 Laurel Lane, and granddaughter of the late Mr. and Mrs. H. W. Graves, of Victoria, and of Mr. and Mrs. William Caratens, of Winnipeg. "Patty" is twenty months old.

Clubs and Societies

T.V.A. Auxiliary

The monthly meeting of the Women's Auxiliary to the Tuberculous Veterans was held, recently, at the home of Mrs. Mallowes, 430 Dallas Road, with the president, Mrs. W. H. Booth, in the chair, and twenty-one members present. The treasurer gave a gratifying report of the W.A. finances, and plans were made for a card party, to be held at the home of Mrs. Standerwick, Elford Street, on August 22, for the "building fund." The game will be court whist, and good prizes will be given. All wishing to play are asked to telephone Mrs. Standerwick or any of the T.V.A. Auxiliary, for reservations. The Fall bazaar will be held on October 20, and as far as known, will take place in New Thought Temple. The secretary read the report of the convention of the Canadian Legion, held recently, in Portland, and for those of the auxiliary who were unable to be present, it brought the convention very close to them, and Mrs. Campbell was warmly thanked for her report. The next meeting will be held on September 6, at the home of Mrs. Gibson, Willows Road, and will be early, so as to discuss the birthday tea or the celebration of the opening of the Tuberculous Veterans' clubrooms on Blanshard Street, on September 21, and will be in the form of a silver tea.

• • •

Daughters of England

Lodge Primrose, No. 32, Daughters of England, held its social meeting on Friday, in the S.O.E. Hall. The worthy president, Mrs. Kendal, presided. There was a good attendance of visiting sisters from Vancouver and New Westminster. Those taking seats on the platform were: D.D. Worthy Mrs. Swan, D.D. Worthy Mrs. Hopkins, D.D. Worthy Mrs. Aldon and D.D. Worthy Mrs. Holburton; also Worthy President Mrs. Cravette, of Lodge Alexandra, and the following visiting presidents: Worthy Mrs. Clark, Worthy Mrs. Radbourne, Worthy Mrs. Morgan, Worthy Mrs. Chirchland. Others in attendance were: P.D.D. Mrs. Sulley, D.D.-Elect Worthy Mrs. Baron, P.D.D. Worthy Mrs. Hale, P.D.D. Worthy Mrs. McKenzie, P.D.D. Worthy Mrs. Hatcher, P.D.D. Worthy Mrs. Smith. Members wishing to go to Newcastle Island are asked to telephone Worthy Mrs. Wyman for transportation. Members of both lodges attending the church service at St. Alban's, Ryan Street, are asked to meet outside at 6:45 p.m. At the close of the meeting an enjoyable social evening was spent.

• • •

Gorge Mission Band

The Rosalind Goforth Mission Band of the Gorge Presbyterian Church met in the schoolroom recently, and held its closing meeting of the season with a full attendance. After a short devotional period, games and a story, told by the leader, Mrs. H. M. Peasland, gave great enjoyment to the children. After the story, which was about the Surprise Packet Company, the children were led mysteriously into a room, where a table laden with every good thing awaited them. In the centre was a birthday cake, with three candles, telling of this band's three years of progress and enthusiasm. As a reward for faithfulness in attendance, the following members were presented with Bibles by Mrs. W. Sanders: Misses Emma Anderson, Frances Simons, Norma Simons, C. Baillie, Muriel Leech, Rae Peasland, Nora Peasland and Mary McGregor. Mrs. Peasland was the recipient of a small gift from one of the Mission Band mothers, as a token of appreciation. The Mission Band will continue its meetings in September.

• • •

Gleaners' Circle

The "Gleaners'" Mission Circle of the First United Church held the final meeting for the season on Friday evening at the home of the Misses Moore, 1021 Pemberton Road. Miss Jean Munro presided. The devotional period was led by Miss Mary Gibson. Biographies of Charles Wesley and Dr. Isaac Watts, who were well-known hymn writers, were given by Misses Margaret McMartin and Edna Lynn. Miss Violet Holt read a letter which she had received from the supply secretary acknowledging the receipt of the layette, which was the girls' project for this year. Miss Grace Revercomb gave a short talk on "Stewardship." Miss Mitchell gave an interesting example of the unselfishness of the girls in China. Mrs. Church, the guest speaker, gave an enlightening talk on "How the Girls Can Help."

• • •

Ganges Ladies' Aid

An enjoyable time was spent, recently, at Ganges, when, under the auspices of the Ladies' Aid of the Ganges United Church, a strawberry tea was held at the home of Dr. and Mrs. E. H. Lawson, kindly loaned by them for the occasion. Tea was served at small tables on the veranda and lawn, the beautiful garden making an attractive setting for the party. Several of the guests took part in bowls, garden ping pong and clock golf, which were provided for their entertainment. Teas were served, under the management of Mrs. E. Parsons, Mrs. H. Nobbs, Mrs. E. H. Lawson, assisted by Mrs. C. W. Baker. The clock golf was in charge of Mrs. W. M. Mouat. By the afternoon's function, the sum of $14 was cleared for the church funds.

• • •

Soroptimist Club

A supper meeting was held by the Soroptimist Club on Friday, in the private dining-room of the Japanese Tea Garden at the Gorge Park. Mrs. Netta Clark, of the Arctic Studio, gave an interesting description of Indian curios, and exhibited totem poles and Indian carvings as well as a number of fine Indian baskets. Mrs. R. E. Greenslade spoke on her classification, the service station, and Mrs. Florence Mutrie spoke briefly on the manners, customs and language of Sweden. A new member, Mrs. R. G. H. Murray, of the Island Weavers, was welcomed. At the short business meeting, the proposed petition for domestic workers and the minimum wage was discussed, and a small committee appointed to look into the matter and report later.

• • •

Pro Patria W.A.

The W.A. to Pro Patria Branch, Canadian Legion, will hold a silver tea and court whist party tomorrow afternoon in the clubrooms. Cards will commence sharp at 2:30 o'clock. All friends and members are invited. A general meeting of the W.A. will be held in the clubrooms on Wednesday at 8 p.m. A report of the convention held recently in Portland will be given.

• • •

Women Conservatives

A social meeting for members and friends of the Victoria Women's Conservative Association will be held in the Conservative rooms, Campbell Building, on Thursday, at 8 p.m. This meeting will take the form of a farewell party for a member, who will shortly leave the city to make her home in England.

• • •

Women of the Moose

Victoria Chapter, No. 25, Women of the Moose, will hold its meeting tomorrow in St. Ann's Hall, Blanshard Street. Drill team must be present at 7 p.m. for practice. Installation of officers will take place at 8:30 o'clock, and members are asked to bring refreshments.

• • •

W.B.A. Choir

Under the auspices of the W.B.A. Girls' Choir, a concert will be given in the Victoria Women's Institute rooms, 564 Yates Street, tomorrow evening, at 8:15 o'clock. Proceeds will be used for institute welfare work. The choir is under the direction of Mrs. Marion Atkinson and Miss Enid Cole will contribute selections. The assistance of these artists places the entertainment in a class apart, and a programme of unusual merit is promised all attending.

• • •

Maple Leaf Court

Court Maple Leaf, A.O.F., will hold its quarterly meeting tomorrow at 7:30 p.m. Nominations and election of officers will take place and important business discussed. All members are asked to be present.

• • •

Queen Alexandra Review

Members of Queen Alexandra Review, No. 1, W.B.A., are asked to note that the date of the regular monthly business meeting has been changed to Thursday, June 28, instead of Monday, July 2.

• • •

Britannia W.A.

The monthly meeting of the W.A. to Britannia Branch, Canadian Legion, will be held, tomorrow, at 8 p.m. The executive meeting will be held, tomorrow afternoon, at 2:30 o'clock.

• • •

St. John's W.A.

The St. John's Senior W.A. will hold its regular meeting on Tuesday, at 2:30 p.m., in the guild-room, Mason Street.

In Wide-Eyed Wonderment

Stewart McIntosh, Is the Three-Year-Old Son of Mr. and Mrs. A. E. McIntosh, of Seattle, and Grandson of Mr. and Mrs. J. M. McIntosh, Bank Street, and of Mrs. J. P. Stewart, View Royal, Victoria.

Kitty McKay

By NINA WILCOX PUTNAM

The girl chum says a person admits old age if he speaks of the time when nose-powdering was not a public ceremony.

Weddings

DAVIS—OUELLETTE

The wedding took place at noon yesterday of Jane Catherine Ouellette to Mr. William Harold Davis, both of Crofton, Rev. E. M. Cook officiating. The ceremony, at which only the immediate relatives of the couple were present, was held at the home of Mr. and Mrs. Clare Johns, Chemainus, brother-in-law and sister of the bride. The bride wore a most becoming swagger suit of majorca blue, with hat to match, and was attended by her sister, Mrs. Clare Johns, as matron of honor, who was gowned in white brocaded silk, with hat to match. Mr. Clare Johns supported the groom. Immediately following the ceremony, luncheon was served, the bride's table being centred with the wedding cake. The happy couple are spending the honeymoon in Vancouver, after which they will reside in Crofton.

BELL—DE PRUSQUIER

The marriage took place at St. Andrew's Presbyterian Church at noon, yesterday, of Mr. Adam Bell, deputy minister of labor, and Miss Rose de Prusquier, of Vancouver, Rev. H. P. S. Luttrell officiating. Miss Mona Rickaby attended the bride and Mr. R. Morrison was groomsman. A reception for intimate friends was held afterwards at the home of Mr. and Mrs. W. F. Kennedy, Mr. and Mrs. Herbert Anscomb, Mrs. Morrison and Mr. C. F. Moriarty attending. Mr. and Mrs. Bell left for a motor trip through the province, and on their return will reside on Dallas Road.

The Black Watch is a famous Highland regiment in the British Army.

Aviation fields are to be established between Canton and Lungchow, on the western border of Kwangsi Province of China, and between Canton and Kweiyang.

For Holiday-makers

—A Special Service

We have DIRECT DELIVERY SERVICE for LAUNDRY and DRY CLEANING to the following holiday resorts:

SHAWNIGAN LAKE, DUNCAN, COBBLE HILL, CHERRY POINT, MAPLE BAY, KILMALO, COWICHAN, BRENTWOOD, DEEP COVE, PATRICIA BAY, SIDNEY, CORDOVA BAY, SOOKE, METCHOSIN, GANGES, SALTSPRING ISLAND

Phone us before going on your vacation and arrange for us to call at your Summer cottage or camp for your laundry.

PHONE G 8166

New Method CLEANERS & DYERS

Effective Printing

Is The 'Press' Agent of Modern Business

It Opens New Markets . . . Wins New Customers . . . Makes New "Contacts" and Cuts Down the Cost of Selling

There Is No Question About Our Work

IT IS THE BEST

THE COLONIST

1211 Broad Street Phone G 5241

PRINTING - LITHOGRAPHING - BOOKBINDING - ENGRAVING

SAFEWAY STORES

EXTRA VALUES MONDAY JUNE 25

★ BUTTER First Grade Alberta Highway Brand 2 Lbs. 47c
★ BREAD Finest Milk Bread—White or Brown 18-Oz. Loaf 4 for 15c
★ TOMATOES "Orchard City" 2½'s 3 Tins 25c
HEINZ CREAM OF TOMATO SOUP, 10-oz. tins 3 for 25¢
HEINZ VINEGAR, White, Malt or Cider 16½-oz. 13¢ 33-oz. 23¢
COWAN'S COCOA 1-lb. tin 21¢
AYLMER WHITE CORN, 2's 3 tins 25¢

3 BARS IVORY SOAP Medium Size And 1 Pkt. Ivory Flakes—Value 25c. All for 21c

PALMOLIVE TOILET SOAP 4 bars 19¢
AYLMER ORANGE MARMALADE 2-lb. glass 22¢
"SQUIRREL" PEANUT BUTTER, fresh grd., bulk Lb. 10¢
HEALTH OATS, "The Summer Cereal" 24-oz. pkg. 10¢
★ COFFEE Highway Brand—Ground Fresh While You Wait Lb. 19c
★ PASTRY FLOUR "Wild Rose" 7 Lb. Bag 25c
★ BAKING POWDER "Empress" 12-Oz. Tin 17c

Quality Meats MONDAY ONLY

★ MINCED STEAK 2 Lbs. 17c
STEAK AND KIDNEY, cut up 2 lbs. 25¢
BONELESS STEWING BEEF, Lean 2 lbs. 23¢
BLADE ROASTS Lb. 8½¢
BOILING BEEF, Lean Plate Lb. 8¢
FRESH LIVER, Sliced Lb. 10¢
KIDNEY BEEF SUET Lb. 5¢

DISTRIBUTION Safeway Stores WITHOUT WASTE

We Reserve the Right to Limit Quantities

SAFEWAY STORES, LTD. 707 FORT STREET

Tailored Suits Regular to $24.75. Sizes to 44 $18.95

A.K. Love Ltd.

Phone G 5913 708 View Street

Consult Us Before Your Next Permanent

New Departure Permanents

Include All Necessary Details

AT NO EXTRA COST TO YOU

YOU PAY ONLY $4.50

Grading, Tapering, Shaping, Cutting, Singeing, Oil Treatment Shampooing, Etc.

THE ONE PRICE COVERS EVERYTHING

FIRTH BROTHERS

LADIES' HAIRDRESSERS FOR 25 YEARS

635 FORT STREET "You Just Walk In"

Consider Your HAIR

Fashion requires that your hair be lustrous and beautiful for only healthy hair will take a satisfactory permanent and lend itself to the new coiffures.

Reconditioning sick hair to health and beauty has been a Harper specialty for 46 years.

Shampooing, Scalp Treatments, Permanents, Finger Waving, Facials, Manicures, Cosmetics

Call us for an appointment

The Harper Method Shop

Empire 4926 1207 Douglas St.

Special 3-Day Sale

YOUR FUR COAT

RE-LINED, CLEANED RE-LUSTRED

Only $14.75

A splendid assortment of Satins, Crepes, etc., in new designs, much below regular prices. Every lining guaranteed.

Gordon Furriers

716 Fort Street

Just North of Douglas G 4733

GIBBARD SOLID WALNUT 5-PIECE BEDROOM SUITE

Venetian Mirror

$145 $14.50 DOWN $14.50 MONTH

HOME FURNITURE COMPANY

825 FORT ST. E 9921

KERO SPRAY

KING OF INSECTICIDES

Pints, regular 50c. Special, 43¢
½-gallon, regular $1.25. Special, for $1.13
1 gallon, regular $2.00. Special, for $1.79
Kero-Spray is the best combination spray on the market, contains Arsenate of Lead, White Hellebore, Whale Oil Soap, Kerosene, Black Leaf "40" and emulsifying ingredients.

VANCOUVER DRUG COMPANY, LIMITED

Social Activities and Notes of Personal Interest

Victoria Clergyman Wed in Winnipeg to Miss A. M. Allardice

Rev. T. R. Lancaster and His Bride Will Make Their Home in This City—Beautiful Ceremony Takes Place at St. Luke's Church

WINNIPEG, June 23.—Marked with beauty of ceremony and with dignity, the marriage of Anita Molison, second daughter of Mr. and Mrs. T. Curzon Allardice, and Rev. Thomas Reed Lancaster, of Christ Church Cathedral, Victoria, took place this morning at 10:30 o'clock in St. Luke's Church with the boy choir in attendance and a full choral service.

Lovely bouquets of delicate pink peonies, palms and ferns banked the chancel, and the altar was artistically decorated with white peonies, making a lovely setting for the ceremony which was performed by Archbishop S. P. Matheson, assisted by Canon Bertal Heeney.

At the appointed hour, the bridegroom and his groomsman, Mr. Edwin Hewitt, took their places with the officiating clergyman, and as the "Bridal Chorus" from "Lohengrin" was played by Mr. Fred Gee, the bridal party started slowly up the aisle.

LOVELY BRIDE

The lovely bride, who was given in marriage by her father, wore an exquisite gown of old ivory Honiton lace made floor length, with a peacock train. The bodice, made on simple lines, had a cowled neckline and full puff sleeves to the elbow, with close-fitting net sleeves to the wrist. A soft sash of ivory crepe transparent velvet was finished with a flat bow and panel ends. Her hat was a wide brimmed model of ivory mohair banded with velvet, and she carried a lovely bouquet of white sweet peas and lilies of the valley.

ONLY ATTENDANT

Miss Cynthia Hargraft, niece of the bride, was her only attendant and chose a becoming gown of daffodil yellow organza, made on moulded line to the knees, where a series of tiny frills flared to the floor. Her elbow length circular cape of organza was fashioned with tiny frillings and caught at the neckline with a tie of the material. Her hat of dream blue organza was a wide brimmed drooping model, and she carried a bouquet of cornflowers and talisman roses.

As the bride reached the chancel, the choir sang "O Perfect Love," and at the conclusion of the ceremony, they sang "Praise My Soul, the King of Heaven." Following the singing of this hymn, the bride and bridegroom took Holy Communion.

As the bridal pair left the vestry, the strains of the Mendelssohn's "Wedding March" rang through the church.

WEDDING RECEPTION

Following the ceremony a wedding reception and luncheon was held at the home of the bride's parents. Lovely bouquets of peonies, snapdragons and pink sweet peas decorated the rooms. The bride's table, centred with the wedding cake, was artistically decorated with bouquets of pink sweet peas and was lighted by ivory tapers.

Rev. T. R. and Mrs. Lancaster left for the East, where a short honeymoon will be spent, and later they will visit in Winnipeg for a short time before proceeding to Victoria, where they will reside. Mrs. Lancaster traveled in a becoming ensemble of antique ivory sports silk. The three-quarter coat had puff sleeves below the elbow and was made on simple lines. Her hat was a wide brimmed model of leghorn straw banded with brown. She wore a corsage bouquet of talisman roses.

Mrs. T. Curson Allardice, mother of the bride, chose for the occasion a lovely gown of sapphire blue d'Alencon lace made on long moulded lines. The bodice had a cowl neckline caught into tiny shirrings and finished with old gold ornaments. She wore a hip length jacket of the lace, with puffed three-quarter sleeves. Her hat was a model of navy baku straw banded with navy and white ribbon, and finished with a cluster of gardenias. She carried templar roses.

To Be Scene of Annual Garden Fete

A CORNER in beautiful "Clovelly," the home of Sir Frank and Lady Barnard, which will be the scene of the annual garden fete of the Mary Croft Esquimalt Chapter, I.O.D.E., on July 4. "Clovelly," 701 Sea Terrace, off Esquimalt Road, is one of Victoria's most lovely homes, and is just now at the height of its Summer beauty.

Social and Personal Notes

Presentation Made

A delightful tea was held on Friday at the home of Mrs. G. W. Lifton, "Wallesley," Gordon Head Road, in honor of Miss Marjorie Watson, whose marriage will take place shortly. The tea table and rooms were daintily decorated with deep blue delphinium, bluebells and African marigolds, the colors of the school at which Miss Watson taught. Mrs. G. Vantreight poured tea, assisted by Mrs. N. Bell and Mrs. A. Trounson. A presentation was made of a standard lamp and an address, tied with ribbons of the school colors, on behalf of the parents whose children attend the Gordon Head School, as a token of appreciation to Miss Watson for her interest and devotion and musical honors brought to the school during her years of teaching. Those present were Mesdames G. F. Watson, Cummins (Seattle), V. Lalonde, G. W. Lifton, J. Vantreight, N. Bell, A. Trounson, Darcus Hodder, W. Playfair, Birkinshaw, Best, J. Townsend, C. Grant, V. Ley, J. P. Walker, G. Lundquist, S. S. White, Griffin, Kerry, J. Grand, R. Irvine, J. Hogg, D. Frame, J. A. Laidlaw, Newton Thompson, H. J. Vallance, J. P. Le Cocq, W. Edwards, Ellis, E. Renouf, F. Aitkens, Newton, J. McIndoe, H. Todd, C. Brownson, G. Rosson, E. Boniface, B. Darling, Dobbs, L. Schmelz, W. Hamilton, Misses Staveley and C. Wright.

• • •

Entertains For Coming Bride

Miss Adele Combe, Verrinder Avenue, was hostess yesterday afternoon when she entertained at a tea party in honor of Miss Viva Brown, whose marriage to Mr. J. F. A. Lister, Work Point Barracks, will be an event of next month. Shaded Iceland poppies and blue cornflowers in a deep bowl formed the charming table decorations. The guests were: Mrs. P. R. Brown, Miss Mabel Brown, Mrs. B. G. Combe, Mrs. L. Aylard, Mrs. Napier Hemy, Mrs. E. S. Glaspie, Mrs. H. N. Lay, Mrs. J. Hunter, Mrs. C. W. Wray, and Misses Vivien Combe, Maidie Innes, Molly Thomas, Amy Ashton, Dorothy Tremayne, Mimi Cox, Patricia Heming, Marianne Fraser, Phyllis Pendray, Mary Martin, Pamela Charlewood, Jean Campbell, Betty Bapty, Kathleen Hall, Eleanor Heisterman, Peggy Hamilton, Doris and Carol Puckle, Pamela Winslow, Sybil Fraser, May Wootton, Doreen and Kathleen Swayne, Margaret Watson, Maisie Swan, Helen Condon, Dorothy Allan, Iris Wilcox, Mary Carlyle and Diana Hammond, Florence and Elizabeth Ruggles, Margaret Merrick, Daphne Barber-Starkey, Daphne Pooley and Barbara Twigg.

• • •

Miscellaneous Shower

In compliment to Miss Irene Le Noury, a June bride-elect, a delightful miscellaneous shower was held by Mrs. A. Graham and Mrs. J. Price, at the latter's home, 3323 Oak Street. The rooms were attractively decorated with mauve and green streamers and a profusion of beautiful flowers. The supper table was covered with an ecru Madeira cloth, centred with a bowl of mauve and pink sweet peas and roses, with tall green tapers at either end. The gifts were concealed in a miniature boiler, surmounted by a daintily-dressed bride and groom. As the bride-to-be entered the room, Miss D. Stewart played Lohengrin's Wedding March, and during the evening entertained the guests with several vocal solos. Games were enjoyed, the prizes being won by Miss J. Lailey, Miss E. Gill and Mrs. G. Burns. The invited guests were: Mesdames J. Stewart, J. Price, Sr., L. Lailey, N. Hogan, G. Burns, F. Boden, W. Robinson, W. Hinchcliffe, R. Woolsey, A. Graham, J. Price, Misses D. Stewart, J. Lailey, E. Gill, N. Nash, P. McAlpine and G. McLaughlin.

• • •

Bride-to-Be Entertained

Miss Isabel Crawford and Mrs. J. R. Marrs were joint hostesses, yesterday, at the home of Mrs. Marrs, 123 Ellery Street, at a linen shower, in honor of Miss Margaret Crawford, a bride-to-be, who followed an aisle of white ribbon to her chair of honor, the many beautiful gifts being concealed in a large shoe decorated in pastel shades. Supper was served in the dining-room, the tables being prettily decorated with a silver basket of mauve and white sweet peas flanked with four silver candle holders with white candles, and smaller vases at each side. Mrs. D. Crawford presided at the table. During the evening cards were played, the prize going to Mrs. W. Yeamans, the surprise award going to Gwen Frampton. The invited guests were Mesdames D. Crawford, E. Crooks, W. Miller, K. McNeil, J. H. Goyette, R. V. James, W. Yeamans, M. McVane, J. Brinkman, P. E. Bailey, W. Roberts, Misses M. Crawford, E. Warwick, G. Frampton, C. Crooks, V. Bailey, E. Johnstone, M. Lloyd, L. Crowe and W. Brinkman.

• • •

Entertains Club Members

A delightful time was spent recently at the home of Mrs. C. Cottell when she entertained members and friends of her bridge club at the final game of the season. The hostess was assisted by her daughter, Mrs. Kenneth Richmond. Mrs. F. Dowell was the winner of the ladies' prize and Mrs. A. Kelly, consolation. The gentlemen's prize was won by Mr. Ken Richmond and consolation, Mr. M. MacLeod. After the cards, refreshments were served by the hostesses. Among those present were Mr. and Mrs. C. Cottell, Mr. and Mrs. F. Briers, Mr. and Mrs. Don Smith, Mr. and Mrs. Ken Richmond, Mrs. B. Creech, Mrs. A. Kelly, Mrs. B. Fitzsimmons, Mrs. R. Foster, Mrs. F. Dowell, Mrs. C. Godson, Mrs. R. Tomlin, Mrs. Ross, Mrs. Perry, Misses A. J. K. Caddins, Jean Torrance, Cathie Torrance, Gladys Perry, Audrey Richmond and Messrs. M. MacLeod and R. Lyons.

• • •

Surprise Visit

Mrs. W. A. Jameson, 1001 Foul Bay Road, was surprised by a visit from her vocal pupils on Friday evening. Games and music occupied the guests until supper time, when Mr. Edmund Pearson, on behalf of the guests, presented Mrs. Jameson with a casserole and a bouquet of red, pink and white carnations. Those present included Mr. and Mrs. W. A. Willis, Mr. and Mrs. F. S. Friend, Mesdames D. McTavish, Thornborrow, Pearson, Paterson, Mitchell, Bosward and Misses Isabel Crawford, Myrtle Steenson, Lola Maxwell, Mary Hamilton, Ora Jealouse, Catherine Denison, Doris Rawlins, Rosalynd Willis, Edna Dilworth, Loretta McCall, Myra Jean Galbraith, Helen Mitchell, Elsie Friend, Violet Ockenden, Geraldine Paterson, Joan Scharff and Messrs. F. Tupman, E. Pearson, S. Bird, C. and R. McRae.

• • •

Kitchen Shower

A kitchen shower was held on Friday night at the home of Mrs. George Exley, 1744 Lee Avenue, in honor of Miss Helen Redding, whose marriage will take place in August. The gifts were concealed in a basket beautifully decorated in colors of mauve and pink. Bridge was played, the prizes being won by Mrs. T. W. Palmer, first; Mrs. Lewis, second; Mrs. J. J. McCreadie, consolation, and Mrs. Erb, hidden prize. The rooms were lovely with flowers in shades of pink and mauve with gladioli predominating. The guests were: Mesdames J. T. Redding, Erb, Ard, Irvine, T. W. Palmer, F. W. Francis, Heal, Brown, Lewis, Adlem, McCreadie, A. B. Oldershaw, I. Hale, Baines and Miss A. Anderson.

• • •

Surprise Shower

Miss Doris Johnston, a June bride-to-be, was entertained at a miscellaneous shower recently, given by Mrs. B. Thomson and Mrs. Archie Smith, at the home of the former, 1961 Neil Street. The gifts were concealed in a large wicker clothes-basket which was completely covered with green fern and clusters of pale pink roses, and above Miss Johnston's head a huge wedding bell hung. The guests were Misses Mabel Johnston, Iva Leetham, B. Peacock, Margaret Relf, Eva Young, Doris Winkel, Betty Shadbolt, Madge Marconini, Eva Milne, Marguerite Jeeves, Mesdames D. Johnston, T. Young, W. C. Winkel, E. Lohbrunner, B. Thomson and Archie Smith.

• • •

Tea at Empress

Members of the Daughters of Pity met at the Empress Hotel, at the tea hour, yesterday afternoon, with Miss Lena Mitchell, director of nurses at the Jubilee Hospital, presiding at the prettily arranged tea table, which was centred with Iceland poppies. Those present were Mrs. R. T. Mackay, Miss Kathleen Roberts, Miss Alice Croft, Miss Phyllis May, Miss Irene Bannerman, Miss Marjorie Tait, Miss Evelyn Tait, Miss Catherine Lovell, Miss A. Chrow, Miss N. Rich, Miss Alma Hill, Miss Amy Conyers, Miss Maude Worthington, Miss Marian Stevenson, Miss Violet Fowkes, Miss Cecile Couves, Miss Lillian Smethurst, Miss Gladys Hoyt and Miss Irene Edwards.

• • •

At Empress Supper Dance

Among the dancers in the Crystal ballroom of the Empress Hotel, last evening, at the weekly supper dance, were Mr. and Mrs. Kenneth Tatlow, Major and Mrs. Cuthbert Holmes. Mr. and Mrs. Hugh McGinnis, of San Francisco, Miss Jennie Down, Mr. A. E. Anderson, Mr. and Mrs. Downes, Mr. and Mrs. McCrum, Mr. and Mrs. Craddock, Mr. and Mrs. McCallum, Mrs. E. Cuppage, Mr. and Mrs. F. Holmes, Mr. W. Reade, Mr. M. A. W. Bridgman, Miss Isabelle Benson, Miss Isobel Hedley, Miss Mary Martin, Mr. and Mrs. J. A. McMahan, of Vancouver; Mr. M. Pickering, Mr. C. Smurthwaite, Mr. W. Lambert, Mr. John Hedley, and others.

• • •

Party for Visitor

Mrs. Fred Spencer entertained, last evening, at her home, "Seacrest," Beach Drive, in honor of Mrs. H. I. Smith, of Courtenay, who is visiting her daughter, Mrs. C. McDonald, Linden Avenue. Bridge and music were enjoyed, and the guest of honor was presented with a beautiful corsage bouquet of roses. The supper table, spread with an Italian lace cloth, was centred with a bowl of pink roses, flanked by tall green tapers. The guests included Mrs. W. Ellis, Mrs. E. Langford, Mrs. K. Grieve, Mrs. J. W. Hudson, Mrs. S. Colgate, Mrs. W. Burnett and Mrs. A. James.

• • •

Held Musicale

Miss Gwendoline Harper entertained a number of her pupils at a musicale on Friday evening. The programme was provided by Irene Carter, Griffith Cameron, Gwen Gibbs, Patricia Harrison, Barry Harper, Eelin Munro, Mary MacCallum, Jean Pratt, Jean Ray, Nancy Shaw and Eleanor Smith. Festival certificates were awarded, those being successful including Nancy Shaw, Vera Parfitt, Dick Bradbury and Griffith Cameron, winner of the primary boys' class.

• • •

Left for Anyox

Miss Patricia Healy, eldest daughter of Mr. and Mrs. R. L. Healy, of Anyox, who has just graduated from university at Missoula, Montana, arrived here recently in company with Mrs. A. H. Harder, of Tacoma. After spending a few days in this city as the guest of Mr. and Mrs. George Stelly, Fullerton Ave., Miss Healy left for her home in Anyox. Mrs. Harder will remain for a few days longer as the guest of her sister, Mrs. Stelly.

• • •

Here for Visit

Mr. Bradley Watson, with Mrs. Watson and their two young sons, Donald and Garry, are visiting his parents, Mr. and Mrs. A. J. Watson, 2643 Cavendish Avenue. Mr. Bradley Watson has been with the Premier Gold Mining Company for the past six years, and is now en route to Erie, B.C., having been appointed accountant at the Relief Arlington mine recently acquired by the Premier Gold Mining Company.

• • •

Wedding Anniversary

A most enjoyable evening was held at the home of Mr. and Mrs. F. E. Oliver, 1764 First Street, on the occasion of the third anniversary of their wedding. The guests were as follows: Mr. and Mrs. R. P. Lanning, Mr. and Mrs. F. Stewart, Misses M. Burden, E. McCaghey, M. Lawson, C. Primrose, Messrs. A. Longley, C. Ivings, C. Savage and J. Targett.

• • •

Leaves for England

Mr. Harry A. Stewart, of Simcoe Street, left on Friday for the Mainland, en route to Montreal, from where he will sail aboard the Ss. Montclare on July 4 for Liverpool. Mr. Stewart will spend several months in England and on the Continent, and will return to Victoria in October, via the Panama Canal.

• • •

San Francisco Visitors

Mr. and Mrs. John N. Wilhoit, of San Francisco, accompanied by their son, Mr. Stuart Nixon Wilhoit, and daughter, Miss Mary Wilhoit, and Mr. Wilhoit's mother, Mrs. George E. Wilhoit, also of San Francisco, arrived in Victoria on Friday, having motored from the South. They are spending a week's holiday at the Small Charming Hotel.

• • •

Visitor Entertained

Mrs. H. I. Smith, who left recently to make her home in Courtenay and who is visiting in Victoria, and Mrs. Byron Johnson, who will leave shortly to live in New Westminster, were the guests of honor at a tea party at the Beach Hotel recently, when the Ladies' Auxiliary to the United Commercial Travelers were hostesses.

• • •

Here for Week-End

Mr. and Mrs. H. Doffegnies, of Sumatra, Dutch East Indies, who arrived recently from the Orient, and have been visiting in Vancouver, are spending the week-end with Mrs. Doffegnies' uncle and aunt, Mr. and Mrs. L. S. V. York. Mrs. Doffegnies is also a niece of Miss Bastedo, of Royal Oak.

• • •

From Hollywood

Mr. and Mrs. Clifford Macklin and their two daughters, Oona and Angela, have motored up from Hollywood to spend a short holiday at Shawnigan Lake. They were accompanied by Mrs. E. J. Macklin, of Shawnigan, who has been spending the past few weeks in the South.

• • •

Portland Visitors

Mr. and Mrs. E. K. Dart, of Portland, who spent several days holiday at the Small Charming Hotel, Oak Bay, left on Friday afternoon for Vancouver, where they will visit for a short time before returning home.

• • •

To Attend Sessions

Miss Ethel Lamber and Miss Jessie Knight will leave this morning for Seattle, where they will attend the supreme sessions of the Order of Amaranth, which open at the Olympic Hotel, Seattle, tomorrow, and continue until Wednesday.

• • •

Visiting Port Alice

Mrs. H. Gillam, Raynor Avenue, accompanied by her two nieces, little Misses Flora and Betty Macmaster, has left for Port Alice, to visit her brother-in-law and sister, Mr. and Mrs. Angus Macmaster.

• • •

Going to Vancouver

Miss Dorothy Blair, 7 Alma Place, will leave this afternoon for Vancouver, accompanied by Miss Mary Webb and Miss Dorothy Moore, to take part in the examinations at the Vancouver Hairdressing College.

• • •

Visitor Leaves

Mrs. R. C. Thomas, of Calgary, who has been spending the past two months in Victoria at the Small Charming Hotel, has left for home. Mrs. Thomas also spent a short time visiting at Qualicum Beach.

Continued on Page 10, Column 1

Y.W.C.A. Notes

The Y.W.C.A. dining-room has just been redecorated and is now open to the public for breakfast, dinner and supper. The tables have been painted a soft shade of green, and the color scheme is very gay and attractive. The official opening took place on Friday, and those living in the building voiced their appreciation of the change. Members, friends and the public in general are invited to inspect the newly-decorated room at any time.

The home of Mrs. C. Drummond Hay will be the scene of a garden party on Thursday, from 3 to 6 p.m., when all committees and girls' clubs will participate in an afternoon full of surprises and delightful entertainment.

Bismuth, a metallic element, was possibly known to the ancients, but was first clearly distinguished from tin by Basil Valentine in 1413.

The Towner Bay Country Club

The executive wish to correct an erroneous impression relative to the operations of the above club, which has been drawn to their attention.

This impression implies that the club is a profit-making institution, and that the enjoyment of membership, consequently, entails expenditures additional to the entrance fee and semi-annual subscription.

Such is not the case.

On the contrary, it is operated solely for the benefit of its members, and regulations are in force specially advantageous to those of moderate means.

Printed information in regard thereto may be obtained at the office of the secretary, 638 View Street, Victoria. •••

Although blackberries existed in a high state of development as wild plants, they attracted little attention as garden fruits until as late as 1850.

Biology is not an ancient word of Greek origin, but appears to have been coined independently by Lamarck (1801) and by Treviranus (1802).

THE PLUME SHOP
Famous for Style, Quality and Values
747 Yates Street Phone Empire 5621

It Is a Problem to Know
on that vacation trip of yours, but let us help you choose your wardrobe from our selection of
What to take
Summer Hats for Sports and Dressy Wear $1.95
Smart Linen Suits AT $9.75
Afternoon Frocks FROM $5.95
Dance Frocks $5.95 TO $22.50
Sports Frocks $2.95 TO $8.75
Choose your vacation outfit and pay in convenient weekly or monthly payments

Local BING CHERRIES
FRESH PICKED DAILY
15c PER POUND
Ballantyne Bros., Ltd.
639 Fort Street (Below Terry's)

Best Hose Holders Yet
Hold hose firmly on garden, lawn, wood or concrete, so that water can be played on any desired spot. Only 50¢
Inspection Invited.
The Red Cross Workshop
584-6 Johnson Street Phone E 3513

DUNCAN'S GINGER ALE
2 DOZ. SPLITS DELIVERED FOR $1.00
NO CHARGE FOR BOTTLES PHONE G1169

BABY'S OWN SOAP
Best for You — Baby Too

Going Places And Doing Things?
We've the RIGHT Holiday Fashions for YOU!
LARGE-SIZE SWAGGER SUITS IN WHITE POLO CLOTH
Very Reasonably Priced
A BIG selection of Summer Fashions . . . Coats, Swagger Suits, Dresses, Knitted Wear . . . right in style . . . and RIGHT IN PRICE! Up-to-the-very-minute in smartness, there's a style for every holiday occasion. Come in and see how very moderately we've marked this big selection.
FUR COATS RELINED AND GLAZED
$12.50
Linings guaranteed for 2 years. Expert workmanship, finest materials. We call for your coat and deliver it when you want it. Glazing restores the original life and beauty.
FURS REPAIRED AND STORED AT REASONABLE CHARGES
1212 Douglas Street E 1623
Malleks LIMITED
Ready-to-Wear and FURS

Oil Wave, Regular $8.50, now $7.00
Regular Wave $5.00 and $3.00
HEATERLESS PERMANENTS
MARCEL 50¢
The Belle Beauty Shoppe 1028 Cook St. Phone G 4045

STYL-ARCH SHOES FOR WOMEN
WITH EXCLUSIVE CORRECTIVE FEATURES
WM. CATHCART & CO. LTD.
1206 Douglas Street Phone G 6111

DOUGLAS CAFE
(Next to Douglas Hotel)
Merchant's Lunch, 25¢, 35¢, 50¢
Special Turkey Lunch, Sundays, 50¢
We Specialize in Banquets and Private Parties. In Private Halls or Our Own Banquet Room

McDonald's
200 Moss St. 749 Yates St.
"WE SELL FOR LESS"
MONDAY'S CASH AND CARRY SPECIALS
BREAD 16 Oz. Loaf 4c
BUTTER Fresh Creamery 3 Lbs. 65c
LARD 1 Lb. Per Lb. 10c
KELLOGG'S CORN FLAKES 3 Pkts. 25c
FRESHLY GROUND COFFEE Per Lb. 22c

Pantorium DYE WORKS
Empire 7155
DRY CLEANING, DYEING

T. P. Rat Poison
"Their Last Meal"
Safe and effective. Not dangerous to poultry, pets, livestock or children.
Per Tin - - - - 30¢
MacFarlane Drug Co.
Cor. Douglas & Johnson Sts.

YOUNG WOMEN'S CHRISTIAN ASSOCIATION
GARDEN PARTY
At the Residence of Mrs. C. Drummond-Hay
"The Dingle," 141 Gorge Road
Tea, 25¢ Special Attractions
THURSDAY, JUNE 28—3 to 6 o'Clock

HEAVY GUNS BEING USED

Fifth (B.C. Coast) Brigade to Commence Shooting on Monday

The 55th and 56th Batteries of the 5th (B.C.) Coast Bridge will commence their competitive shooting in the C.A.A. contests at Fort Macaulay on Monday night. Shooting will continue on Tuesday night, when the competition closes.

Firing will be done with the six-inch guns and the twelve-pounders. The former are for long range work and the latter for quick-firing close range work, such as torpedo destroyers, submarines, etc.

The public will be able to witness the firing from the rocky slope back of the fort, and also from the side of the fort.

The annual training camp is expected to break up on Thursday.

BAND CONCERT WILL BE GIVEN

Sixteenth Canadian Scottish Unit to Provide Postponed Programme Today

The Sixteenth Canadian Scottish Band will give its postponed band concert in Beacon Hill Park, at 3 o'clock this afternoon. Owing to inclement weather last Sunday, the first of the series of ten concerts arranged for the Summer season had to be postponed.

James M. Miller, bandmaster, has arranged an excellent programme, which will be opened by the march, "Le Drapeau de la Liberte," followed by selections from "Maytime," by Romberg. Weber's immortal vales, "Invitation a la Valse," will precede Percy Grainger's "Country Garden" and "Estrellita," a Mexican serenade. The overture, "Fest," by Leutner, will close the first part of the programme.

A new arrangement of "Mikado" selections, by Sullivan, will open the second part. Next will be a piccolo solo by Bandsman Jones, followed by the Oriental fantasy, "In a Chinese Temple Garden," by Ketelbey. A descriptive fantasy, "Cavalry Charge," will precede the closing number, which is "Slavonic Rhapsody."

Whooping Cough

Health Service of the Canadian Medical Association and the Life Insurance Companies in Canada

Whooping cough is one of the most serious diseases which a young child may have, and the younger the child, the more dangerous is an attack of the disease. Of the total number of deaths for which whooping cough is responsible, one-half occur in children under the age of one year.

Whooping cough is caused by a germ, and it is spread by the transfer of the germ in the droplets of secretion thrown out by the patient when he coughs. The spread takes place before the typical "whoop" develops, at the time when the child has what appears to be an ordinary cold.

Every child who has whooping cough contracted it from some other child who had the disease. In order to protect young children from this disease which is so often fatal to them it is necessary to keep them away from other children who have coughs or colds.

The common cold is itself serious enough, but what appears to be an ordinary cold may be the onset of measles or whooping cough. Both, too, are most infectious during their onset, before the typical rash of the one and the "whoop" of the other appear.

In the case of the child with whooping cough, it is found that what was thought to be the cough of an ordinary cold does not get better. He coughs more frequently, the cough increases in severity, and it comes in spells. Finally, during one of these spells of coughing, he cannot get his breath, and then comes a big gasp with a whooping sound, not infrequently followed by vomiting. Young children are exhausted by the spells of coughing and the loss of sleep, while the repeated vomiting interferes with their proper nourishment.

Som parents do not realize how serious whooping cough is for the child under three years of age, and, if an elder child in the family contracts the disease, they make little or no effort to protect the younger one, with the erroneous idea of getting it over with for all the family at the same time. It is much better to go through two or three quarantine periods than it is to take a chance on the baby's coming safely through an attack of whooping cough.

The whooping cough patient needs good care. Most of the deaths which occur are due to pneumonia which develops as a complication of whooping cough. The child needs to husband his strength with good food, plenty of fresh air, and rest in bed until the doctor says it is safe for him to get up.

Whooping cough is one of the most serious and most frequently fatal conditions besetting the lives of young children.

The famous Japanese evangelist, Dr. Toyohiko Kagawa, is also in his own land, a famous novelist. At the present time he has two serials running, one in Jigi Shimpo, a Tokio daily, and the other in The Light of the Home, a Japanese co-operative magazine with the largest circulation (500,000) of any such paper in the world. All of these stories embody some one or another of what Kagawa holds are Christian principles.

Southern City Stricken by Hurricane

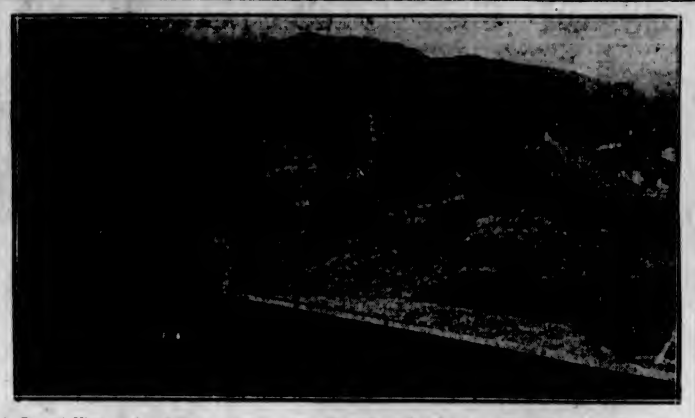

A General View of San Salvador, Capital of the Republic of San Salvador, Where Reports Indicate There Were at Least 3,000 Dead in the Vicinity of the Capital Alone, Following Recent Torrential Rains and Hurricane.

GOOD GIRL

By Peggy Gaddis

SYNOPSIS

Calissa Logan, who works in the Stanley cotton mills in the South, is dancing in a pavilion four miles from Stanley Mills with friends, also employed there. After dancing with Jim Wright, who is "courting" her, she is on the floor with Bill Evans when they sight Kent Stanley, "the young boss," who has just arrived. Kent, handsome and well groomed in a white linen suit, presents a decided contrast to the men who work in the mills owned by his widowed mother. As he chats with two friends who came with him, Kent's attention is attracted by the pretty girl with red-bronze hair who is dancing with Bill Evans. Their eyes meet. Kent leaves his companions, threads his way among the dancers and pauses beside Bill and Calissa. Touching Bill on the shoulder, he asks if he may finish the dance with his partner. When the music ceases Kent leads her from the pavilion and suggests they go for a drive in his roadster. Turning off the main highway, Kent stops the car. Calissa expects to be "pawed," but Kent seems inclined to talk, asking her name and what she does. He does try to kiss her later, and when she turns her cheek, he says he is sorry he is so repugnant to her. Asking where she lives, he starts for her home. When they are outside the mill town cottage of her uncle and aunt with whom she lives, she tells him she turned away because she suddenly realized how much she wanted him to kiss her. She kisses him willingly then, he says he must see more of her, and puts his fraternity ring on her finger.

CHAPTER II

That's so you can't forget that I'm going to be hanging around a lot in your life in the immediate future, my girl!" Kent warned Calissa.

Wide-eyed with delight and astonishment, she stared at the ring and lifted almost startled eyes to his.

"A-a ring!" she whispered, awed. "Your ring—you're 'the young boss,' and I'm—I'm—just a—cotton doll; —and you want me to wear your ring!"

Kent laughed, and said, "Cotton dolly? Why do you say that?"

"That's what the fellows call the girls who work in the mills—the men are 'Cotton Johns' and the girls are 'cotton dollies'"!

"I like that—it's—well, cute! You're my 'cotton dolly'—don't forget, Calissa!" he told her, his arm about her.

"I won't!" said Calissa, simply. "I couldn't while I'm wearing your ring!" And she lifted her hand and stared at it as though she had never dreamed that such a thing could shine with a dull gold gleam on her work-stained, capable, strong little hand.

Down the street, in a house near the corner, a yellow light bloomed suddenly, and Calissa sat erect. The light was in the Martin house—Old man Martin was on the "owl shift" and went to work at 2:30. The light meant that Mrs. Martin was cooking his breakfast—it must be 2 o'clock, or after.

"I've got to go—Aunt Lou would have a fit if she knew I'd been out this late!" she said, hurriedly.

She leaned swiftly to kiss Kent, and was gone. He waited until he saw her go, silent-footed as a white-clad ghost, up the steps, and disappear inside the front door before he put the roadster in motion and turned its nose towards home.

As he traversed the tree-shaded streets between rows of neat, shabby wooden houses, blocks and blocks of them so exactly alike that one wondered how the various occupants could indentify his or her own house, Kent regained a measure of sanity. And by the time he had left the village behind and swept around the drive climbing the hill, to the stately brick house with its mellow air of dignity, its sweep of velvety lawn and formal gardens, dotted with fine old trees, he was beginning to be a bit apprehensive.

What the heck had he done? Gone out for an evening of sport, and wound up by bestowing his fraternity ring on the little—what was it she had called herself?—a little "cotton dolly." A ring! Of all the stupid plays! Drunk with the beauty of the night, the allure of the girl, the charm of her little, stammering confession, he had lost his head and given her a ring—most significant of all gifts! She was cute as the dickens, and he was no more of a snob than his upbringing had forced upon him. But, after all, it had been a silly play! He deserved a good, sound kick, he told himself grimly as he put up the car, and managed to get into the house without disturbing his mother. And at the thought of his mother, he could not control a faint shudder, knowing all too well what her reaction would have been, could she have known of the bestowal of the ring!——

Meanwhile, Calissa had managed to creep into the house, unheard, and to the room which she shared with her two older cousins, a girl of twelve, and another of ten. Calissa sat but held her breath as she stepped silently out of her clothes, dropped them on a convenient chair, and crept into the cot-bed that she had bought with her own money when she had rebelled at sharing a bed with the two children.

She lay still so that no sound of her movement would awaken the children. She held her hand up, cautiously, in the flood of yellow light from the sinking moon that crept into the room, and saw the moonlight strike dull gleams from the ring. She turned its cryptic (to her) emblem inside her palm so that only the gold band of it was revealed, and she smiled, with glowing eyes, as she saw how nearly it resembled a plain old-fashioned gold wedding ring!

* * *

"C'lissa, Mon says hop outta that there bed—it's most 6 o'clock an' breakfus is near ready!"

Calissa stirred, sleepily, yawned, and looked up into the monkey-like face of Elvira, her ten-year-old cousin, who was busily braiding her mouse-colored hair into tight pigtails on either side of her homely little face, tying one with a scrap of a red ribbon, the other with a scrap of green.

"An' Mon says if you'd get home and to bed at a reasonable hour like a decent, respectable girl, you wouldn't want to lie in bed till noon!" said Emma, virtuously.

Emma was busily spreading the double bed in which she and Elvira slept, covering it swiftly and carefully, before anyone could discover that all she was really doing was spreading the covers, not, in her mother's fashion, actually making the bed.

"If you two would mind your own business you'd be surprised how much better people would like you!" said Calissa, mildly, as she slid out of bed and reached for her stockings.

"What people?" demanded Elvira.

"The kinda people she runs with —Jim Wright, and Bill Evans!" sneered Emma, with all the venom of a homely twelve-year-old for a radiant and lovely nineteen!

Calissa slipping on her stockings, had caught the flash of sunlight on the ring on her finger, and for a moment she sat still, startled to vivid wakefulness by the memory of last night. Kent's arms about her! Kent's kisses warm on her mouth! Kisses like none that she had ever known before in all her life!

Emma, finishing her job, had turned to look at Calissa, puzzled because Calissa had not answered her jibe. Emma's eyes widened as they saw the ring on Calissa's finger and she leaped, caught Calissa's hand, stared at the ring, wide-eyed, and then, as Calissa jerked away from her, Emma screamed wildly as she raced from the room, "Hey, Mom—hey Mom—C'lissa's got a ring! C'lissa's got a ring! Some guy give C'lissa a ring!"

Calissa, her heart sinking, for she had wanted to keep her lovely secret her own for at least a little while, heard the murmur of her aunt's and uncle's voice as Emma described the ring. Emma's piping voice brought her a word here and there——

"Funny-lookin' . . . ain't no di'mon' in it . . . square-like, with a funny blue thing and heathen letters—but she's wearin' it on her engagement finger!"

Calissa finished dressing and, setting her mouth defiantly, went out of the small, close bedroom into the cluttered disorderly kitchen, where an old-fashioned wood stove was pouring out into the room more heat than it gave to the cooking biscuits and white bacon and eggs that made up the Johnson's breakfast.

Her aunt, fat, untidy, her percale dress and gingham apron not quite clean, turned from the stove, an egg-turner in one hand, the other hand poised on her fat hip. Her uncle, unwashed, his grey, thinning hair touselled, his thick almost middle-aged body clad in overalls, and his feet bare, sat at one end of the table, and Calissa knew that her entrance had broken up a conversation between these two who had given her a grudging home since her father had been killed in a train wreck (he had been an engineer) and her mother had grieved herself to death.

"Well, Calissa, I hear you got your ring!" said Aunt Lou, mildly.

"I imagine everybody on the block has heard it—from the way that brat howled the news!" said Calissa, viciously.

"Now, now, C'lissa, is that any way to speak to your little cousin?" protested Uncle John mildly, while Emma stood, small, bright eyes shining with avid curiosity, looking on.

"Seems to me like a good, steady feller like Jim, that don't never waste his money, could a-bought you a di'mon', though!" said Aunt Lou, gently.

"Jim didn't give it to me!" said Calissa, pouring water into a white-enamelled washbasin; and starting with it to the back porch.

"Well, I reckin Bill put most of his di'mon' money in that new car o' his!" said her uncle.

Calissa turned, holding the washbasin in her hands, and looking from her uncle to her aunt, realizing that she must tell them the truth or be badgered to death until she did.

"It wasn't Bill who gave me the ring, nor Jim either!" she told them grimly. "If you must know—it was —the young boss!"

If she had said "the President of the United States," or "the King of England," or "Mahatma Ghandi" the statement could not have created more amazement. Even Emma was silent, her mouth open, her little, bright eyes snapping with excitement.

Uncle John looked at Aunt Lou, and Aunt Lou at Calissa, her fat, florid face paling a little, her eyes almost frightened.

"The young boss—Mr. Stanley hisself—give you a ring?" she repeated, as though she could not believe her ears—as though the thing she spoke frightened her. "But—why—would the young boss be giving a cotton dolly a ring?"

Calissa shrugged lightly, still holding the white-enamelled washbasin in her hands.

"He came to the pavilion last night, and danced with me. Then he—he asked me to go for a ride with him—and, when we came back here he said he wanted to see me again, and I said that we had a telephone and said 'give me a ring sometime' and—he gave me this one, when he knew all I meant was for him to telephone me!" she explained, and knew, as she spoke, that they did not believe her.

Aunt Lou, becoming suddenly conscious of the bright-eyed, excited Emma and of Elvira, both of whom were staring at their cousin as though they had never set eyes on her before, and who were drinking in every word with thirsty delight, turned upon Emma and cuffed her smartly, so that Emma yowled like a kicked puppy.

"Get outta here, the both of you, and get the boys up! Go on, get!" she ordered, sternly, and pushed the two, with Elvira yowling in delighted sympathy with her cuffed sister, out into the hall and closed the door.

"Now, Calissa, we want the truth your uncle and me. We've done our best to be father and mother to you since the good Lord seen fit to take your own paw and maw!" said Aunt Lou, heavily. "What happened betwixt you and the young boss that he should feel called on to give you a ring? Lemme see the ring!"

(To Be Continued)

BIG ENTRY LIST FOR ISLAND SHOW

Summer Flower Display to Be Seen at Ladysmith on July 4 and 5

With one of the largest entry lists on record already filed, the Island Summer Flower Show, to be held at Ladysmith on July 4 and 5, bids fair to be the largest and most important Up-Island show this Summer. Victoria is well represented in the list of entries.

The Vancouver Island Horticultural Association, which sponsors the big Spring show in Victoria, in which all the Island horticultural societies co-operate, last year inaugurated at Duncan the Island Summer Show, on similar lines, to be held annually at one or the other of the Up-Island contests.

VICTORIA ENTRIES

Entries this year are reported by the show secretary, A. P. Glen, Box 107, Ladysmith, to be considerably larger than last year. Large displays, representative of the different societies participating, will be an outstanding feature. The Victoria Horticultural Society will send up an exhibit which will be staged under the personal supervision of H. Whiteoak, president of the society, and the Oak Bay Rose Society is also planning an exhibit of roses.

Special buses are being chartered by the association to take visitors up from Victoria, on Wednesday, July 4, and the trip will include a visit to the James Canadian Seed Farm and a picnic lunch under the beautiful maples, which are one of the prominent features of the well-known seed farm at Cowichan Bay. Those who wish to take advantage of this trip are requested to get in touch as early as possible with P. R. Leighton, 521 Fort Street, who is handling the arrangements.

Anatolia is an ancient geographical name for the land east of the Aegean Sea, now loosely applied to the western part of Asia Minor.

Hudson's Bay Company.
INCORPORATED 2ND MAY 1670.

Canada's Greatest Washer Value!

$64.50

Easy Terms Arranged—Your Old Washer Accepted as Part Payment!

The Locomotive Washer is Canada's greatest value! For demonstration in your own home phone Empire 7111.

- Double Tub Construction.
- Tub Manufactured From Armco Rustless Steel.
- Bronze Oilless Bearings.
- On and Off Switch.
- Approved and Tested by the Chatelaine Institute.
- Double Guarantee by the Manufacturer and the Hudson's Bay Company.

Third Floor at "The Bay"

Hudson's Bay Company.
INCORPORATED 2ND MAY 1670.

You'll Need These at Camp

Special Values From the China and Hardware Sections

CUPS AND SAUCERS
Several designs. Special at, each ..... 10¢
ENGLISH TEAPOTS
High grade quality. Special at ..... 39¢
7-PIECE WATER SETS
Glass Jug and Six Tumblers at ..... 95¢
BUTTER TUBS
Holds 1 lb. butter. Special at ..... 20¢
7-PIECE BERRY SETS
Of attractive glass. Special at ..... 75¢
WINDMILL JUGS
Medium size in blue. At, each ..... 25¢
BREAKFAST SETS
32-Piece, complete for 6. Per set $2.95

MEAT SAFES
Strongly constructed and just the thing to keep out flies, etc. Large size $3.50
Medium size $2.50
Small size $1.95

PERFECTION OIL STOVES
4-Burner Style for Camp Use 1 Only.. Regular price $39.50, for $19.75
1 Only. Regular price $29.50, for $14.75
Ordinarily sold at $50 and $45 each!
Third Floor at "The Bay"

Monday Is 19c Day
In the Drug Department!
Bay Rum Shaving Cream .... 19¢
Palmolive Soap, 4 for ..... 19¢
Tooth Brushes, Canadian made, at ..... 19¢
10c Minty's Tooth Paste The 3 / 10c Minty's Lilac Lotion for / 10c Minty's Shaving Cream 19c
4-oz. English Castor Oil ..... 19¢
H B D Sciditis Powders ..... 19¢
Boracic Acid, 1 lb. ..... 19¢
Cord Bound Household Chamois for ..... 19¢
Minty's Triple Action Tooth Paste for ..... 19¢
Main Floor at "The Bay"

BAY GROCETERIA SPECIALS
For Monday Shoppers
Shop in Our Popular Cash and Carry—You're Bound to Save!

SPECIAL, 9 TO 11 ONLY
Jell-O, Assorted flavors ..... 3 pkts. 15c
C. & B. Vegetable Soup ..... 3 tins 25c
Heinz Mayonnaise, Large Jar 36c
Cowan's Cocoa, 1's, per tin 21c
Butter, Hudsenia Finest Alberta, per lb. 3 lbs. for 70c 24c
Kraft Cheese, 1-lb. pkt. 27c
Pure Refined Lard, per lb. 10c
Shoulder Bacon, Smoked, sliced, per lb. 20c
Fresh Pitted Dates, per lb. 11c
Royal City Park and Beans, 16-oz. tins 7c
Sprott's Ovels, 2½'s, per box 32c
Javelle Water, An excellent bleach, per bottle 9c
Desiccated Coconut, per lb. 13c
2 lbs. for 25¢
Siam Rice ..... 4 lbs. 10c
Colay Toilet Soap, Extra Special, per cake 5c
Heinz Cream of Mushroom Soup, Small tins ..... 3 for 25c
Aylmer Tomatoes, 2½ tins 10c
2 tins for 19¢

Hudson's Bay "Point" Blankets
For Home, Camp or Travel
Famed for Their Warmth and Hard-Wearing Qualities!
2½ Point, Weight, 15 lbs.; Size 62x82
White, scarlet, green or stripes, per pair $15.00
All-Grey Blankets, for camp use, per pair $14.00
Rose, pastel green, helio, gold or blue, per pair $17.50
4 Point, Weight, 17 lbs.; Size 72x90
White, scarlet, green or stripes, per pair $18.00
All-Grey Blankets, for camp use, per pair $16.50
Rose, pastel green, helio, gold or blue, per pair $21.00
Main Floor at "The Bay"

Bay Permanents Only $4.00
Including Haircut, Shampoo and Finger Wave! A moderate price for a really good Permanent Wave.
We Sell and Apply Notox!
Mezzanine Floor at "The Bay"

Home-Furnishing Suggestions for the Newlyweds

Beautiful Pictures
A Special Purchase
1.25
English landscapes, architectural subjects, colored copies of etchings and animal studies, have frames of polished black moulding. Sizes include: 12 x 16, 12 x 18 and 13 x 17. Also narrow Green and Silver Frames, 9 x 13 and 11 x 4. A lovely gift for the June Bride. Priced at $1.25

Sample Bedroom Suites

Exceptional Values

LARGE 5-PIECE BEDROOM SUITES, in butt walnut veneer, with semi-Venetian style mirrors—well finished and in delightful design, as illustrated 85.00

COLONIAL MAHOGANY SUITE
Striped mahogany in true colonial design, with panter bed, dresser, chiffoniere and vanity, with separate mirror. Regular $110.00 for 95.00
SIX-PIECE TWIN BED SUITES
Dark walnut with beautiful lacquer finish, consisting of dresser, chiffaniere, Hollywood vanity, bench and twin beds. Regular $139.50 ..... 119.50
WALNUT BEDROOM SUITES
Fancy bevelled Venetian style mirrors and matched butt walnut fronts, in large, well-finished suites. Regular $179.50 for 139.50
FOUR-PIECE BEDROOM SUITES
Dresser, chiffoniere, vanity and full-sized bed. All hardwood construction and light walnut finish. Genuine British plate mirrors 69.50

SPRING-FILLED MATTRESS
Mattresses with 180 double-cone coil springs, securely fastened and covered with layers of carded felt. A wonderful improvement on the old-style mattress. All stock sizes for only 13.95
Fourth Floor at "The Bay"

On Sale Monday
250 Yards Printed Linoleums
Regular 89c Per Yard. Special at 65c
Heavy Quality Printed Linoleum in discontinued patterns—which accounts for this reduction in price! Bring your measurements Monday and save!

45-INCH CREAM MADRAS
A new shipment of this wide-width Madras in attractive patterns. Specially priced, per yard 29c

CLEARANCE OF CRETONNES
Cretonnes and Shadow Cloths, 31 and 50 inches wide, grouped together for clearance! Values as high as 98c per yard —and every piece a great value, per yard 58c
Third Floor at "The Bay"

Ruffle Curtains
1.49 The Set

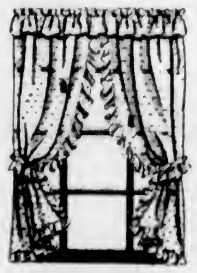

Fancy Dot Marquisettes, Plain Marquisettes with colored borders, Plain Voiles with attached valance—all full width and 2¾ yards long with tie-backs, complete!
Third Floor at "The Bay"

Lunch at the Coffee Shoppe
Four-Course Luncheon Served From 11 A.M. to 2 P.M.
Scotch Broth, Roast Beef and Yorkshire Pudding, Chicken Pie, Lettuce, Tomato and Cottage Cheese Salad, Potatoes and Vegetables, Black Currant and Apple Pie, Cherry Pie, Loganberry Sundae, Sooke Cheese and Crackers, Rice and Raisin Pudding, Fort Garry Tea or Coffee 25c
Lower Main Floor at "The Bay"

EGG-LAYING CONTEST

Results of the egg-laying contest, conducted by the Dominion Experimental Farm, Sidney, for the week ending June 19, follow:

	Totals to Date Eggs	Points
White Leghorn—		
Arthur Adams	1.288	1.329.3
R. E. Ault	1.361	1.377.1
V. Bradley	1.640	1.734.2
Dashwood Poultry Ranch	1.341	1.327.3
J. J. Dowsan	1.033	1.078.9
F. C. Evans	1.680	1.695.5
F. C. Evans	1.600	1.704.1
W. J. Gunn	1.417	1.472.6
J. McCurrach	1.653	1.702.4
J. Smyth	1.677	*1.763.5
Ware & Reason	1.138	1.262.1
Westwood Poultry Farm	1.437	1.494.8
T. Wilkinson	1.601	1.664.4
Black Leghorn—		
Mrs. R. C. Lambert	1.247	1.422.9
Rhode Island Red—		
J. Burgess	1.468	1.489.1
H. C. Cooke	1.027	947.8
O. G. Hunt	1.311	1.322.4
Mrs. A. G. Jackson	1.354	1.338.8
Colin F. Jackson	1.494	1.504.6
Sam McBride	1.198	1.257.1
Howard D. Reid	1.381	1.374.5
F. H. Staverman	1.193	1.110.3
Plymouth Rocks—		
R. E. Ault	1.414	1.384.5
Exp. Farm, Agassiz	1.423	1.449.2
White Leghorn—		
F. W. Bradley	1.523	1.621.0
Barred Plymouth Rocks—		
Mrs. E. C. Lambert	1.300	1.389.5
Fred W. Morse	1.310	1.221.3
Swastika Poultry Plant	1.348	1.468.3
White Wyandotte—		
Exp. Station, Sidney	1.120	1.106.3
Exp. Station, Sidney	1.303	1.324.9
Exp. Station, Sidney	956	918.9
Light Sussex—		
R. Victor Robinson	1.496	1.477.3
H. P. Williams	1.144	1.252.0

*Leading pen.

Korea has 20,000,000 population and 33,900 telephones in use.

Social Activities and Notes of Personal Interest

City Temple Garden Party Date Is Set

The annual garden party of the City Temple will be held Friday, June 29, in the beautiful gardens of the Menzies Street Nursing Home, 130 Menzies Street. This social event is being held under the auspices of the Ladies' Auxiliary, assisted by the junior societies of the Temple.

There will be attractive stalls of plain sewing, home cooking, candy, ice cream and flowers, also many novel attractions, games and competitions. The lady of a thousand pockets will be in attendance, with gifts for old and young.

An excellent musical programme is being arranged, while afternoon tea will be served on the lawns from 3 to 5:30 o'clock, when tea cups will be read. Supper will be served from 6 to 7.30 p.m.

Social and Personal

Continued From Page 8

Santa Barbara Visitor

Mr. and Mrs. H. H. Knox, of Santa Barbara, who are visiting Dr. and Mrs. Rickard, Lampson Street, Esquimalt, were guests of honor at a tea given yesterday afternoon by Dr. and Mrs. Rickard.

En Route to Alaska

Miss R. Hoselick and the Misses N. and I. Keister, of Seattle, are staying at the Glenshiel Hotel for a short time before sailing to Alaska.

At Windermere Hotel

Mr. and Mrs. R. W. Shannon, who have spent the past five months in Pasadena, have returned to the city and are staying at the Windermere Hotel.

Entertains at Tea

Mrs. A. Pinkerton, Cook Street, entertained yesterday afternoon at a shower in honor of Miss Dolly Heap, who will leave shortly to live in Vancouver.

Goes to Toronto

Mr. E. A. Dance, of Wellington Avenue, left recently for Vancouver, en route to Toronto, where he was called owing to the serious illness of his father, Mr. E. Dance.

At Glenshiel Hotel

Mr. and Mrs. A. Lenne, of Victoria, Australia, accompanied by Mrs. N. Johnson, of London, are spending a few days at the Glenshiel Hotel.

Returns to Mainland

Miss Audrey Robarts, of Vancouver, who spent a few days as the guest of Miss Margaret Skeret, St. Charles Street, returned home yesterday.

Back From Vancouver

Mrs. E. A. Wallis has returned from Vancouver, where she has been the guest of Mrs. A. Clement, of San Mateo, California, for the past two weeks.

At Qualicum

Mrs. A. Villiers, Miss Irving and Mr. John Irving, of Marigold, and Mr. and Mrs. H. Collinge, Yates Street, have left for a weeks' holiday at Qualicum Beach.

California Visitors

Arrivals at the Glenshiel Hotel, yesterday, from California, include Miss Julia Lemon, of Oakland, and Miss Lilian Lang, of Salinas.

Here On Visit

Mrs. Fred Slater, of Port Alice, and her father, Mr. W. Gardner, of Arrow Lakes, B.C., are visiting in Victoria.

Leaves for Montreal

Mr. H. F. Mathews, who has been spending a few days at the Empress Hotel, left last night for Vancouver, en route to his home in Montreal.

Leave for Chicago

After spending the past week at the Empress Hotel, Mr. and Mrs. William Hay left last night for Chicago.

Sketch Club to Meet

The Sketch Club will meet on Tuesday at the usual hour at the home of Mr. and Mrs. T. S. Gore, Beach Drive.

Toronto Visitor

Mrs. W. H. Routledge, Wilmot Place, will have as her guest, Miss Katherine Wickett, of Toronto, for about ten days.

From Whittier, California

Mr. and Mrs. R. B. Kennedy, accompanied by their son and daughter, are staying at the James Bay Hotel.

At James Bay Hotel

Mr. and Mrs. G. A. Miller, of Tacoma, are staying at the James Bay Hotel.

At Beverley Hotel

Messrs. T. C. Spray and D. S Clarke, of Vancouver, are staying at the Beverley Hotel Apartments.

From Edinburgh

Dr. and Mrs. Comrie, of Edinburgh, are registered at the Glenshiel Hotel.

New York Visitors

The Misses A. and M. O'Halloran, of New York, are registered at the James Bay Hotel.

Two Years Old Tomorrow

—Photograph by Savannah.

Ronald George Genis, Little Son of Mr. and Mrs. G. Genis, 930 Caledonia Avenue, Will Celebrate His Second Birthday Tomorrow. His Godparents Are Mr. and Mrs. G. Londos, of Esquimalt.

Tea Party Is Attended by Blind Guests

Members of the Robert Burns McMicking Chapter, I.O.D.E., were hostesses at a delightful tea party at the Y.W.C.A., yesterday afternoon, when their guests included a number of blind men and women of the city, in whose behalf the chapter devotes much of its time and interest.

The reception rooms were bright with Summer flowers, and the long tea tables, at which the guests were seated, were prettily arranged with flowers in pastel shades.

Mrs. H. C. Bolt, the regent, welcomed the visitors, and during the afternoon, a musical programme was given, under the direction of Miss T. Gilliland. Mrs. Thomas Southern sang two charming solos, "You'd Better Ask Me" and "Little Man, You've Had a Busy Day," Miss Eleanor Schroeder playing the accompaniments. Master Ronald Barber, ten-year-old violinist, played a solo, Mrs. Roberts at the piano, and Miss Audrey Wood was heard in a pianoforte number.

Miss C. Chrow was convener of the tea arrangements and was assisted by Mrs. C. W. Wilson, Mrs. W. W. McGregor, Miss A. Chrow, Miss Mollie Wright and Miss Gilliland. Miss Hilda Margetts was general convener of the afternoon.

I.O.D.E. Activities

Florence Nightingale Chapter

The Florence Nightingale Chapter will hold a special meeting tomorrow afternoon, at 2:30 o'clock, at headquarters. Members are urged to attend.

Bastion Chapter

In ideal weather and a lovely setting, Bastion Chapter, I.O.D.E., held its annual garden fete at the home of Mrs. E. Forrester, Newcastle Avenue, Nanaimo. The event was officially opened by Miss Gladys Hindmarch, provincial standard bearer, who was presented with a corsage of roses. The party was convened by Mrs. C. H. Barker, regent of Bastion Chapter, who, with capable committees, had charge of housie-housie, home cooking, clock golf and candy, which proved attractive stalls. In the evening, bridge parties held at the home of the regent, Mrs. A. Pritchard and Mrs. Forrester brought the event to a conclusion.

Municipal Chapter

A meeting of Victoria Municipal Chapter will be held at the headquarters on Thursday next at 2 p.m., to consider final arrangements for the forthcoming Alexandra Rose Day. On this date, June 30, the members of the order will sell roses as in former years. Headquarters will be at the store formerly occupied by the Hibben Book and Stationery Company, in the Bone Building, on Government Street. The proceeds from the sale of roses are devoted to the welfare work of the order. This includes maternity work, providing milk for under-nourished children, and various other features of welfare work. Alexandra Rose Day is an Empire-wide event. It was inaugurated many years ago by Her late Majesty Queen Alexandra, and has been continued throughout British Columbia by the Daughters of the Empire.

Harvey-Boggs Chapter

A silver tea will be held by the members of the Valentine Harvey-Beaumont Boggs Chapter, on Wednesday, from 3 to 5:30 o'clock, at the home of Mrs. G. W. Peacock, 1028 Finlayson Avenue. There will be a musical programme and a cordial invitation is extended to all interested. There will be a bridge party in the evening and reservations may be made by telephoning Mrs. D. P. W. Maunsell, Empire 2274.

To Preside at Convention

MRS. J. Coffey, of Montreal, national vice-president of the Catholic Women's League of Canada, who will act as chairman of the fourteenth annual convention, to be held at the Empress Hotel this week.

Island Social Notes

Saltspring Island

Miss Yvonne Stevens and Mr. F. Wilkins, of Vancouver, are guests for a week at Harbor House, Ganges.

Mrs. Douglas Layton, of West Vancouver, has arrived at Ganges, where she is the guest for some days of her relatives, Mr. and Mrs. Desmond Crofton.

Mrs. A. E. Atkinson, of London, England, is visiting the island for a week as the guest of her sister, Mrs. F. Stacey, of Ganges.

Mr. and Mrs. Frank Ching have returned to Victoria after a few days' visit to Saltspring.

Mrs. Oxenham, of Formby House School, Ganges, accompanied by her daughter, Constance, and Mr. Leslie Jenkins, has left for a month's visit to Exeter and London, England.

Mr. and Mrs. T. Duckworth, of Vancouver, are spending a week at their property, Ganges.

On their return from four months' trip in England, Mr. and Mrs. J. Stewart Williams, of Victoria, are spending a week with Mrs. Stewart Williams' mother, Mrs. J. Taylor, of Ganges.

Mr. Jeffrey Hale, of Vancouver, is visiting Saltspring for some days as the guest of Mr. and Mrs. N. W. Wilson, of "Barnsbury."

In honor of her sister, Mrs. J. Stewart Williams, of Victoria, who is visiting her, Miss Doris Taylor entertained several guests at the tea hour, Friday afternoon, at her home at Ganges. The tea table was decorated with pale blue delphiniums. Among those present were Mrs. K. Butterfield, Mrs. N. McElroy, Mrs. E. Lee, Misses Doreen Crofton, Shirley Wilson, Molly Bigwood, Betty Kingsbury, Jean Benzie, Nora Turner and Edna Morris.

Miss Molly Bigwood, of Duncan, has arrived on the island and is a guest for two weeks of Mr. and Mrs. N. W. Wilson, of "Barnsbury."

Misses Betty Kingsbury, of Ganges, and Bride Wilson have left for a short visit to the Dominion Hotel, Victoria.

South Saanich

Mrs. M. Rathe and her little son, Louis, are spending the Summer months with Mrs. Rathe's brother-in-law and sister, Mr. and Mrs. W. Ambrose, Giles Road.

Mrs. W. Wheeler and her son, Bruce, of Los Angeles, are spending a few weeks' holidays with Mrs. Wheeler's parents, Mr. and Mrs. C. Atkins, Marchants Road.

Mrs. E. Miles and her sons, Garry and Jimmie, are spending a holiday with Mrs. Miles' parents, Mr. and Mrs. R. J. Parsell, Benvenuto Avenue.

Mrs. A. Hydes, of Mount Newton, is spending a holiday visiting relatives and friends in Medford, Oregon.

Mrs. Earl Darcus, of Vancouver, is the guest of her brother-in-law and sister, Mr. and Mrs. L. Thomson, West Road.

Mrs. M. Parris, Mrs. D. Campbell, Mrs. A. Spurgeon and Miss Olive Anderson, of San Francisco, and Mrs. H. Boggs, of Seattle, are staying at the home of their mother, Mrs. A. Anderson, Keating Crossroad.

Campbell River

Miss M. Abercrombie took her class for a picnic last week to the spit. The children greatly enjoyed themselves with games, races, boating and swimming.

Mr. K. Hewitt, of Nanaimo, visited friends here and at Campbellton.

At the Lilliana Pavilion, members of the Ladies' Guild recently held a sale of home cooking and candy. The conveners of the home cooking stall were Mrs. R. Masters and Mrs. D. McDonald; candy, Mrs. F. McGee. The tea committee included Mrs. J. S. Grant, Mrs. E. Foster, Mrs. C. H. Fitzgerald and Mrs LaTrace, assisted by other members. The sale was opened by Mrs. S. J. Isaac. About $30 was made, which was devoted to the United Church Marine Missions.

The Ladies' Guild of St. Peter's Church met at the home of Mrs. H. Simms at Beachside Farm for the last meeting until next September. The treasurer reported a small surplus in the bank. Hostesses were Mesdames Funkley and E. Foster.

Mr. H. Ferguson took his class for a picnic to McIvor Lake last week.

Messrs. J. English and I. Galliazzo and Master Bobby English have returned from Victoria.

Mrs. A. McNiel, St., Mrs. Souter, Sr., and Mrs. C. O. Thulin motored to Cumberland, and on their return they were accompanied by Mrs. J. Soutar, Jr., and daughter.

Mrs. H. Nelson has returned from a visit to Vancouver.

Mr. and Mrs. F. McDonald, of Vancouver, have moved into the residence of Mr. E. Anderson.

Mr. and Mrs. S. Dawson have left for Vancouver.

Mr. Pete Malfante is in the Lourdes Hospital.

Mrs. J. Soutar and daughter have returned to their home at Quathiaski Cove.

Mr. W. Rowler, of Lamb's Camp, is ill in the local hospital.

Mrs. F. Gayne has returned from Vancouver.

Miss L. Thulin has left for Vancouver.

Miss Ann Painter entertained a few guests to celebrate her eighth birthday. Those present were: Frances Nichols, Shirley Thulin, Colleen Cross, Barbara Meredith, Joan Painter, John Painter and Beth Painter.

Messrs. C. and L. Peterson and John McNeil have left to fish at Rivers Inlet.

Mrs. Haycock and daughter and Mrs. F. Hoptons and family motored to Courtenay last week.

Mr. and Mrs. Wells Henderson, of Duncan, were recent visitors here.

Four Great Grandparents

THIS fascinating little girl is Delores Diane West, twenty-one-months-old daughter of Mr. and Mrs. L. M. West, Jr., 225 Ontario Street, granddaughter of Mr. and Mrs. L. M. West, Sr., and of Mr. and Mrs. A. G. Dayton, all of this city. She is also a great-granddaughter of Mr. and Mrs. J. H. Dayton, of Kamloops, and of Sergeant-Major and Mrs. J. Driscoll, of Victoria.

Fine Programme Given by Pupils

Piano pupils of Mrs. J. J. Young were heard in a closing recital on Friday night at the home of Mrs. R. Ballantyre, Tod Inlet, before an audience of parents and friends. A programme of solos and duets was given and a marked improvement was noticed in most of the pupils. Enthusiastic applause was tendered the students on their splendid showing. The recitals will be resumed again in September.

Those taking part were Barbara Atkins, Joyce Carrier, Nora Chipperfield, Dorothy Chubb, Noreen Fricker, Katherine Johnstone, Violet, Dolly and Ina Hunter, Norma Poulson, Dorothy Wilson, Betty Young, Patricia Young, Gordon Ballantyre and John Young.

Whist Drive Is Held By Saltspring Club

GANGES, June 23.—A most enjoyable progressive whist party, organized by the Saltspring Island Development League, took place recently in the Edgewood Tea Rooms, Ganges, which had been attractively decorted with clarkia, shasta daisies and other Summer flowers. Thirteen tables took part, the master of ceremonies being Mr. A. J. Eaton. The first prize winners were Miss Edith Porter and Mr. A. B. Cartwright; consolations, Mrs. L. G. Mouat and Mr. F. Wilkins. A special prize for lucky table, Mrs. A. B. Elliot. Winner of the competition for making the largest number of words in a given time from the word "development," went to Mr. F. Wilkins, with sixty-nine.

The guests, including the thirteen hostesses, were as follows:

Mr. and Mrs. A. B. Cartwright, Miss Doreen Crofton, Miss I. Davy, Mr. and Mrs. A. J. Eaton, Mr. and Mrs. A. B. Elliot, T. Carson, Mr. and Mrs. L. H. Garnett, Miss F. Grove, Mrs. Goodrich, Mr. and Mrs. Robert Hepburn, Mr. and Mrs. A. Inglis, Major A. R. Layard, Miss L. Layard, Paul Layard, Mr. and Mrs. Edward Lee, Keith Harris, Mrs. J. G. Mouat, Mrs. M. B. Mouat, Mr. and Mrs. L. G. Mouat, Mr. and Mrs. W. M. Mouat, Mrs. V. Case Morris, Miss Daphne Morris, Mr. and Mrs. N. McElroy, Mr. Fred Morris, Mr. W. A. McAfee, Mr. and Mrs. W. Norton, Mr. and Mrs. Pellew, Mr. and Mrs. William Palmer, Dr. and Mrs. R. Rush, Miss Y. Stevens, Mr. and Mrs. W. Y. Stewart, Mrs. T. F. Speed, Mrs. C. Thompson, Mr. N. W. Wilson, Miss Shirley Wilson and others.

ENGAGEMENTS

EARL—HALL

Mr. and Mrs. J. Hall, Prior Street, announce the engagement of their eldest daughter, Agnes S., to Mr. Harold W. Earl, only son of Mr. W. J. Earl and the late Mrs. Earl. The wedding will take place at First United Church early in August.

When Atherstone recently observed its 700-year-old custom of annually playing a football game in the street, all London-Manchester road traffic had to be detoured.

A Party for the Sweet Girl Graduate

By MARIE HULSER

JUNE is the loveliest month of the year for the important date of being graduated. Make it a memorable one for the sweet girl graduate by giving her a party. And don't forget the boy. You can be sure that he will be proud to have a party given in his honor.

A buffet supper is very much in keeping with the occasion. The following menu is simple, yet has a party-like aspect.

Chicken a la King on Waffles
Dressed Cucumber
Bouquet Dessert Marguerites
Assorted Nuts
Coffee

CHICKEN A LA KING

3 c. No. 2 white sauce
2 egg yolks
½ lb. sauted unbleached mushrooms sliced
4 c. diced chicken meat
3 pimentos cut fine
¼ c. chopped stuffed olives

To the white sauce, add slightly beaten egg yolks. Add other ingredients and cook for 3 minutes in double boiler. Serve very hot on waffles.

BOUQUET DESSERT

½ c. grapefruit
½ c. cubed pineapple
1 c. diced oranges
¼ c. sugar

Mix together fruit and sugar. Chill thoroughly. Place in sherbet glasses and decorate with candied flowers to resemble an old-fashioned bouquet.

MARGUERITES

1 c. sugar
½ c. shortening
2 eggs well beaten
3 sq. chocolate
2 c. flour
½ c. sweet milk
½ tsp. vanilla
2 tsp. bkg. powder
½ tsp. salt

Cream shortening, add sugar. Add eggs and melted chocolate, add milk, vanilla and mix well. Add baking powder and flour. Drop by teaspoonfuls on greased pan, place almonds on top to form a flower and candied orange peel in center. Bake at 375° for 10 minutes

The Above and Many Other Attractive Menus Are Easily Prepared on a Modern Gas Range.

Free Installation

For a limited time with all new gas ranges purchased. Full details at our Douglas Street store.

GAS DEPARTMENT

B.C. ELECTRIC

Chosen for Honor of Being First "Miss Ladysmith"

BETTY LOWE

BETTY Lowe, popular fourteen-year-old High School student, was elected by a handsome majority to be "Miss Ladysmith of 1934." Betty has the added distinction of being the first "Miss Ladysmith" elected during the city civic career of thirty years.

She is the daughter of Mr. and Mrs. Ira E. Lowe, and is a native daughter of Ladysmith. Her maids of honor on July 2 will be her fellow aspirants to office, Catherine King, Elma Murray and Marie Guilhamoulie.

ENJOY A SUNDAY

Chicken Dinner 50c

at the

NEW ENGLAND CAFE

1312 Government Street

Even in the days before Confederation, Canadian women found that the name McClary on a range meant the finest obtainable. A hundred years of experience tells a story — a story reflected in these fine McClary ranges of today. Compare a few of the baking and cooking features — do you know of anything finer?

1 "Non-Scorch" Cover

A specially designed cover plate which can be raised above the top of the cooking surface, making it ideal for slow cooking operations, or for overnight cooking of cereals, stews, etc. There's no possible chance of food burning or scorching.

2 The GRIDDLE PLATE

The same type of griddle used by the leading chefs in the preparation of dishes made from batter — can be moved to any position on the cooking surface as required. Large quantities of bacon — large steaks, pancakes and the like — can be prepared quickly with this plate.

LET YOUR DEALER DEMONSTRATE

3 The BIG OVEN

Twenty inches wide and twenty inches deep — what a wonderful oven. Bake 8 loaves of bread at a time — or big roasts, or large turkeys. No finer baking oven — tender, delicious roasts; flaky, tasty pastry and cakes. There is no delay or waiting when large meals are to be prepared. A great help on baking days.

BURNS ANY COAL

The McClary range gives splendid heat with hard coal, soft coal, coke or wood. Burns any and every grade of Canadian coal with utmost economy and efficiency. Has a large Warming closet. It is finished completely in smooth, hard, durable porcelain enamel. Your choice of color combinations. Easily cleaned — no parts that require constant polishing. *As modern and smart as a gas or electric range.*

McClary COAL and WOOD RANGES

The McClary Furnacette

Circulates warm air all through the house. Looks like a beautiful piece of furniture in hand-rubbed walnut finish. Guaranteed not to crack from heat.

Ask for GENERAL STEEL WARES Products

VICTORIA—THE HUDSON'S BAY COMPANY

Including Greater Victoria, Saanich, Gulf Islands, West Coast, V.I., Sooke, Metchosin, Vancouver Island North to Cobble Hill.

Duncan—Cowichan Merchants, Ltd.
Chemainus—Victoria Lumber & Mfg. Co.
Ladysmith—W. Rolston & Co.
Nanaimo—R. H. Ormond.
Port Alberni—Port Alberni Hardware Co.
Alberni—Carter's Cash and Carry Store.
Cumberland—C. H. Tarbell & Son.
Courtenay—Tarbell's, Ltd.
Powell River—The Powell River Co.

Genuine McClary Range Repair Parts Can Only Be Obtained From the Above AGENTS

DICKENS GROUP MEETS OUTDOORS

Enjoyable Gathering Held Yesterday at Craigflower School—Interesting Talks Given

Members of the Victoria Branch of Dickens Fellowship, numbering between twenty-five and thirty, held its regular Summer field meeting at the historic Craigflower School, yesterday afternoon, commencing shortly after 4 o'clock and continuing until dark.

The meeting was held in the open air and afterwards members and their friends were entertained at tea in the school. During the meeting Mrs. N. R. Kennedy read from "Black House," including Rev. Chadbands' sermon at Sangsby's.

USE OF NICOTINE

President W. L. Llewellyn read an article "Nicotine in Dickens' Land," by Ulysses Walsh, which deals with the non-smoking characteristic of Dickens' book characters. Dickens' attitude towards tobacco is already known and it is no secret that he occasionally smoked a cigar, but he was by no means an habitual user of "the weed." Mr. Walsh, in his article, mentions quite a number of the characters and points, with some pride, to the absence of tobacco, or "pipe puffing" in Dickens' land. The article is found in the June 1 issue of "The Dickensian."

WORLD'S GREAT MEN

Another interesting item on the programme was the address by Major R. A. Donald, who spoke of some of the great men of history, such as Napoleon, Wellington, Dickens, Scott and Thackeray, and their ability to absorb from observation and to give their works to the world.

The meeting was one of the most enjoyable of the season and the weather was ideal. During the tea hour, members and friends of the fellowship had an opportunity of further discussing Dickens and his works.

Duncan Fete Enjoyed

DUNCAN, June 23.—The W. A. of St. John's Church held a very successful garden fete, yesterday afternoon, at the home of Mrs. C. H. Dickie. Under the direction of Mrs. A. Bischlager and Mrs. J. Fletcher, the fete was opened by Mrs. Hugh Savage, who was presented with a bouquet by little Dorothy Fox. Mrs. H. N. Watson had charge of the clock golf which was won by Mr. Bischlager after a tie with Mr. G. A. Tisdall and James Cairns. Mrs. P. McPherson and Mrs. C. T. Smith had charge of a "Spinning Jenny," home-made sweets were sold by Mrs. S. R. Kirkham and Mrs. J. E. Saunders, cooked food by Mesdames F. G. Christmas, R. C. McGregor, A. Greenhaigh, and T. Pitt. Berries and cream were sold by Mrs. L. Langlois, E. P. Phillip and W. S. Gwyn, and Mrs. W. E. Corfield and Mrs. A. W. Complin sold ice cream.

Mrs. W. H. Purver and Mrs. George Jarvis had a novelty stall, and Mrs. W. Murchie and Mrs. W. T. Corbishley tied in guessing the weight of a cake donated by Mrs. T. A. Giles, and in charge of Miss Maude Wilson. Tea was under the direction of Mrs. W. M. Prevost, assisted by Mesdames G. Colk, A. D. Thorpe, J. McDonald, H. W. McKenzie, A. N. Westwood and E. Stock and the girls of the senior and intermediate W. A. acted as waitresses. The Duncan Doodads entertained with a programme of songs to their own accompaniment of ukuleles. The boys taking part were Jim Mainguy, Jack Davie, G. E. M. Mortimore and Willie Oldfield.

Church Girls to Holiday at Sooke

The Anglican Church Girls' Camp, which was held last year at Garth House, Burnside Road, will be held this year at Sooke from July 28 to August 6, on the site of the Bible Students' old camp, kindly loaned by Mr. Kohout, owner of Sooke Harbor Hotel.

Any Anglican girl from the age of fourteen to twenty-one will be welcome. Registrations must be in by July 15 to the registrar, Miss Randall, 3360 Quadra Street; telephone E 0251 or G 2036. The programme will include lectures in the morning, bathing and sports in the afternoon and camp fires at night.

The staff includes Rev. F. W. and Mrs. Weaver, Miss Mott, Miss Carlisle, Miss Roberts, and Miss Hodge will be nurse in charge. Further information may be obtained from Miss Mott, Y.W.C.A. Annex. Donations of all kinds will be gratefully received and may be left in the Synod office, Memorial Hall, 912 Vancouver Street, in care of Miss Chrow.

Girl Guide Notes

SHAWNIGAN LAKE

The Shawnigan Lake Girl Guide Local Association held a meeting, recently, in the Girl Guide hut, with the president, Mrs. M. Kinloch, in the chair. Mrs. A. Layton, secretary-treasurer, read the minutes and presented a satisfactory financial report. Miss Miles, Guide captain, and Mrs. G. Orr, brown owl, gave an interesting account of the recent conference in Victoria. An appeal was made by the Guide and Brownie officers for articles necessary for the new hall, including lamps, a pail, an axe, etc. Plans were discussed for a sale of home cooking, fancy-work, vegetables, etc., to be put on by the Guides and Brownies on July 14. A card party will be held early in the Autumn.

WOMEN'S INSTITUTES

ROYAL OAK

There were seven tables in progress at the fortnightly card party which was held by the Royal Oak Women's Institute, and prizes were won by the following: First, Mrs. Milne and Mr. Hoole; second, Miss E. Pettit and Mr. Cuthbert; third, Mrs. Longworth and Mr. Pettit. Refreshments were served at the close of the game, the hostesses being Mesdames Dunnett, McQueen, Oliver and Pettit. An old-time dance will be held on Friday.

Chemainus

Miss Jean Evans, who has been attending school in Wisconsin for the past two years, has returned home.

• • •

Mrs. Donahoe spent several days in Victoria, the guest of her mother, Mrs. Williams.

• • •

Miss E. Groutage and Miss M. Reid, of Trail, who have been the guests of Mr. and Mrs. James Plester for several days, have returned home.

• • •

Mr. and Mrs. R. Waldon and Mr. and Mrs. Winter Cook were visitors to Powell River, Mr. Waldon and Mr. Cook attending the Masonic Grand Lodge meeting there.

Langford

Mrs. F. L. Smith and her daughter, of Nanaimo, are the guests of Mrs. L. Powers, of Langford Lodge, for a few days.

• • •

Miss D. Williams, of Vancouver, is the guest of the Misses J. and M. Creasor, of "Lafalot," Langford Lake.

A Charming Victoria Baby

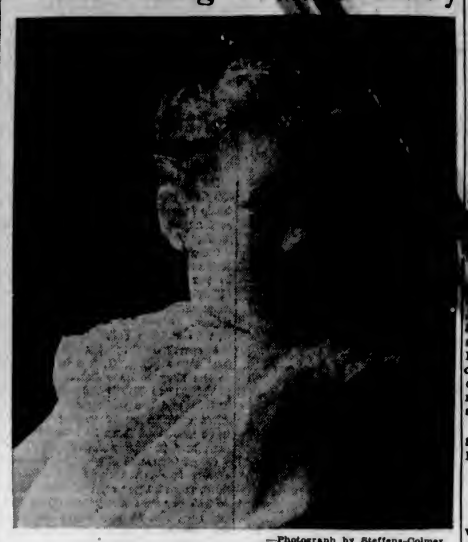

—Photograph by Steffens-Colmer.

AN attractive portrait study of little Gloria Winifred Longfield, daughter of Mr. and Mrs. Jesse Longfield, Battery Street, and granddaughter of Mr. and Mrs. A. McDonald, 121 Government Street. Gloria is two and one-half years old.

Pioneers Will Hold Picnic at Saanich

The Pioneer Society will hold its annual basket picnic on July 2, in the agricultural grounds at Saanichton. As was the custom fifty years ago, people from Victoria and Saanich districts will join together to make this day one of enjoyment and good fellowship. The committee in charge has arranged a good programme of sports for young and old, and softball games between the boys and girls of the neighborhood districts have been arranged, and a bicycle race will start from this point in the afternoon. The Log Cabin will be open for inspection during the day.

A number of historic relics have been added to the collection recently, including a gift from Alderman Alex Peden, of Victoria, of some handmade nails, some of them in their original packages, that came to Fort Victoria in January, 1853, aboard the Norman Morrison. Studded spikes left over from the construction of Craigflower House are also to be seen.

The picnic will terminate with a dance in the evening. Soft drinks, hot dogs, coffee and tea will be available on the grounds in the afternoon, and hot water will also be provided.

LANGFORD CLINIC

The monthly clinic of the Esquimalt Rural Nursing Service was held in the Women's Institute Hall, Dunford Road. Dr. R. H. Wiggins, of Victoria, was in attendance and gave an interesting talk to the mothers on the treatment of Summer complaints and sickness. Miss O. Ings, of the E.R.N.S., assisted Dr. Wiggins. Mrs. W. Hamilton and Mrs. H. Staverman served tea to the parents.

Showers of black rain have been recorded on many occasions in Ireland and less frequently in other portions of Europe.

Karl Otto von Bismarck-Schonhausen was the first Chancellor of the German Empire.

PARIS STYLES

By MARY KNIGHT
United Press Staff Correspondent.

PARIS (UP).—"Comfort and sobriety," is the way Patou characterizes his new sport and country clothes. He isn't, however, averse to a dash of brilliant color in accessories. This is, if it is done right, where the hand of genius shows itself.

To distribute the splotch of color that will make and not mar a whole outfit, sounds easier than the deed. Patou sport and country backgrounds are, as he says, sober. But what more natural outcome from a close study of Nature by Patou? Isn't the ground and the very foundation of Nature sombre—tones of brown, green and blue? And it is against these basic colors that all growth, bud and blossom have their most effective setting. No perfect and exquisite jewel is ever impronged in a gaudy setting—at least never by an expert jeweler. Not only in color are Patou's accessory "jewels" of a richness and rarity comparable to precious stones, but also in texture and design. When to use a bow instead of a buckle; a sash instead of a belt; a jeweled clip or pin instead of a tuck or pleat. It is these things that bespeak the true genius of what is the vral couture Parisienne.

TODAY'S FASHION TIP

Sombre backgrounds for sport and country make exquisite settings for brilliant accessories, well-chosen for color, material and design.

WIN CHAMPIONSHIPS AT ISLAND MEETS

NANAIMO, June 23.—Cissie Stephenson, with twenty points, and Gordon Farrar, with nineteen, won the championship in their respective divisions at the annual Brechin school meet, held on the Caledonian grounds. Jimmy Alexander, with seventeen, and Doreen McDowell, with thirteen, were runners-up.

Junior Pupils Participate in Music Recital

A very interesting violin and piano recital was given by the junior pupils of Mr. and Mrs. E. Semple in the British Columbia Academy on Saturday afternoon. The programme opened with a piano duet played by Dorothy Turner and Mrs. Semple, which was much appreciated. The piano soloists were Dickie Spencer, Cameron Cross, Joy Spencer, Stuart Turner, Evelyn Pepper, Margaret Cravlin and Ursula Hills. A well-played duet was also given by Joy Spencer and Geraldine Percival.

The following appeared in violin solos: Joy Berman, Harry Cross, Richards, John Kennedy, Warren, Harry Richards and Turner. A trio, two violins and piano, Elynth Anderson, John Pepper and Ursula Hills gave two delightfully played numbers. A piano duet, by Lally, was played with much spirit by Geraldine Percival and Phyllis Gibson.

The senior recital will be held on Saturday evening, June 30, in the New Thought Temple, Fort Street.

Royal Oak

Miss Marion Williams, of Vancouver, is visiting at the home of Mr. and Mrs. A. E. Champion, Wilkinson Road.

• • •

Mrs. J. Galbraith, of Kelowna, was the recent guest of Mrs. Etheridge, Wilkinson Road.

• • •

A silver tea, in aid of the Women's Auxiliary of St. Michael's, Royal Oak, will be held on Wednesday, from 3 to 5 o'clock, at the home of Mrs. H. C. Oldfield and Miss K. Oldfield, Norfolk Lodge. There will be home cooking and needlework for sale, beside other attractions around the garden of this beautiful home.

Wife Preservers

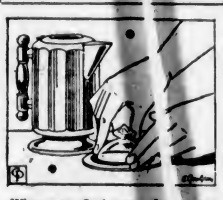

When you find your glass percolator top is loose, remove it and slip a clean rubber band, from one-eighth to a quarter inch wide, around the glass top. Put the top back on the coffeepot. The heat will seal the glass and metal together.

A blackboard eraser is an excellent polisher for window panes. It removes any lint and smears after wiping with cloth, and gets into all the corners.

Here is a new sandwich filling which is very good for luncheon or supper: Drain oil from can of sardines, take out bones, mash with one-fourth head of cabbage boiled, and one tablespoon horse radish. Spread on white or rye bread.

Olive oil applied at once to bumped places on the skin will often save a black and blue mark.

Three cans of good machine oil will save you time and keep your household machinery in running order. Put one upstairs, one downstairs, and one in the laundry.

P.-T. A. Activities

SOUTH SAANICH

The directors of the Mount Newton P.-T.A. held a meeting recently at the Mount Newton High School to report on the progress made in clearing the school grounds. The ground committee reported a considerable sum of money had been sent, as promised, to the Saanich School Board, and a further sum will be needed to complete the guarantee given by the P.-T.A. to the school board. A good part of the grounds has been leveled, and to finish the work more money is needed, which will be raised by holding card parties and dances, etc. The winners of the telephone bridge held, to raise funds, earlier in the year were: First, Mrs. J. Peden and Mr. F. Goodwin, and second, Mrs. A. Guy and Mr. A. O. Smith. The directors wish to thank the following, who either held a bridge party or sent a donation: Mrs. Monckton, Mrs. N. Gray, Mrs. H. Oldfield, Mrs. J. J. Young, Mrs. G. Johnston, Mrs. A. Gale, Mrs. W. Kersey, Mrs. A. Rankin, Mrs. B. Hoole, Mrs. E. Livesay, Mrs. W. Woodward, Mrs. Lanqush, Mrs. S. Wilson, Mrs. E. Pottinger, Mrs. J. Peden, Mrs. M. Atkins, Mrs. H. Creed, Mrs. L. Thomson, Mrs. J. Currier, Mrs. Duval, Mrs. C. Styan, Mrs. A. G. Smith, Mrs. A. MacDonald, Mrs. D. Beaumont, Mrs. R. Ballantyne, Mrs. E. Oakes, Mrs. A. Bastin, Mrs. T. Walker, Mrs. G. Robinson, Miss Charlebois, Miss Lowe, the Saanich Board of Trade, and the South Saanich, Royal Oak and West Road Women's Institutes.

Friedrich von Hardenberg, whose pen-name was Novalis, was one of the most notable of mystic poets.

Anglican Young People

SALTSPRING

Members of the A.Y.P.A. held a strawberry social recently at Vesuvius Beach. Eighteen members were present. The evening was first given up to bathing and later to singing round the camp fire.

Qualicum Beach

Mrs. J. W. Riddell has been in Vancouver for a few days, visiting her two sons.

• • •

Miss A. Wilson is spending a few days in Victoria, visiting friends.

• • •

Mr. and Mrs. J. Cormack have moved into their beautiful residence on the Island Highway, near the beach.

How to "get there" *faster*

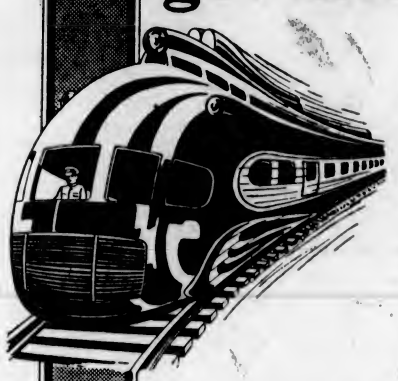

IF YOU cannot become financially independent going along at your present rate, wouldn't you consider it wise to speed up your program?

London Life field men are helping more people on the road to financial independence than ever before. See a London Life representative if you are interested in the solution to this problem.

Established 1874
London Life
Insurance Company
"Canada's Industrial-Ordinary Company"
HEAD OFFICE - LONDON, CANADA
1874 - Diamond Jubilee - 1934

District Office: Pemberton Bldg., Fort Street, Victoria

Neckline Treatments Still Hold Spotlight in Fashions

Left, Wool Knit Cape Ensemble; Next, Evening Ensemble in Three Shades of Blue; Third, Black Cloth Coat; Right, Redingote Coat Frock.

By LISBETH

Necklines still are holding the spotlight of fashion in both suits and frocks. Sleeves are somewhat modified, although still interesting and announcing the up-to-dateness of the model.

But the necklines are unique. One of the most exciting things in fashion circles is the manner in which neck trimming is used, and also the treatment of fur.

The cape ensemble with the seven-eights length cape is one of the smartest of the season's suits. The one pictured at the left of the picture is fashioned of a lacy wool knit. The frock is one-piece with a tie yoke, and is finished with gold buttons down the front. A narrow turned-back tuxedo collar tops the cape. A small, jockey-like hat of rough straw is worn with the suit.

The evening costume, next, is in three shades of blue in graduating tones, topped with a navy blue fox collar. Silver-lined bugles are used on the bodice of the frock, and there is an intriguing separate jacket which ties in front.

An unusually chic coat for Spring is the model of black cloth, third, with square neckline. The collar is silver fox, and the yoke with its looped closing is interestingly corded. The cording also trims the three-quarter length sleeves. A chic brimmed black straw is worn, with other accessories also in black.

The draped or cowl neckline is used for the redingote dress, right. It is fashioned of sheer material, and has an insert of coral crepe in the skirt, matching the cowl neckline and the cuffs. The buttons on collar, cuffs and bodice section are of navy sheer

Week-End Vacation
EXCURSIONS

SUNDAY, JUNE 24

?—MYSTERY TRIP—?
COACHES LEAVE DEPOT AT 10 A.M.—UNDER SEALED ORDERS
CLUES Bathing, Hiking, Picnicking, Good Hotel, over 75 miles of Glorious Scenery. RETURN FARES... 1.00 Children, 50c

DEEP COVE and PATRICIA BAY
Via the West Saanich Road—By the North Saanich Golf Club
Coaches Leave Depot at 10 a.m.
Leave Deep Cove at 6 p.m.
RETURN FARES..... 75c Children, 50c

SHAWNIGAN LAKE
Coaches Leave Depot at 10 a.m.
Leave Shawnigan at 6 p.m.
RETURN FARES..... 75c Children, 50c

SOOKE and WHIFFEN SPIT
Coaches Leave Depot at 10 a.m.
Leave Whiffen Spit at 6 p.m.
RETURN FARES..... 75c Children, 50c

DOMINION DAY EXCURSION
SUNDAY, JULY 1
QUALICUM BEACH, $2.50 (RETURN FARE)
NANAIMO $2.00
Leave Victoria 9:15 a.m.—Five Hours at the Beach

SPECIAL FARES TO ROYAL OAK PARK
Leave Depot at 1 p.m.—3 p.m.
Leave Park at 2:30 p.m.—4:45 p.m.
RETURN FARES..... 40c Children, 20c

• LOW BUS FARES TO CALIFORNIA
To San Francisco, $20.25 — To Los Angeles, $30.20

Vancouver Island Coach
LINES, LIMITED

E 1177 E 1178

Photographic Contest Enthusiasm Unabated

Many Amateurs Continue to Send In Entries for June Competition Conducted by Colonist —Snapshots Have Human Appeal

With The Daily Colonist amateur snapshot competition well into its second month, the enthusiasm shown in the early stages of the contest shows no sign of abatement. Rather it is increasing, for the prize-winning snaps submitted in May have been appearing in the paper, showing everyone that it is the pictures of interest that carry off the awards.

Any camera and any photographer can take the type of snap that the judges are looking for, namely, scenes of scenic effect or human appeal that may be captured either far from home or in the street close to where you live.

Last week, an exceptionally heavy entry list has been received to date, many competitors submitting two or more prints from which the judges may make their choice.

SNAPSHOTS RECEIVED

Those who have sent in snaps since last Sunday include the following: G. T. Corfield, Courtenay; Walter Foster, Colquitz; D. Carey, Chandler Avenue; Mrs. L. Rees, Sandwick P.O.; Mrs. B. Hadow, Linkleas Avenue; Mrs. H. P. Barton, Port Alberni; Ralph G. D. Moore, Quadra Street; Mrs. C. Peck, Sidney; J. H. Piper, Duncan; W. Norton, R.M.D., Victoria; J. Chambers, Glasgow Avenue; G. Redhead, Canteen Road; Mrs. S. V. Jenkins, Asquith Street; P. A. Bodkin, Sidney; Mrs. William Cathcart, Chemainus; Mrs. A. Cochrane, Monterey Avenue; Mrs. H. J. Napier-Hemy, Head Street; A. Silsby, Balmoral Road; T. E. M. Clarke, Courtenay; T. D. Taylor; Miss R. Bradley-Dyne, Queen Alexandra Solarium, Mill Bay; Miss M. Layton, Vincent Avenue.

Mrs. A. Goddard, Duncan; Thomas Grant, Windsor Road; George Kulai, Ladysmith; Leslie Ledson, Hollywood Crescent; Mrs. T. C. Robson, Duncan; G. B. S. Heath, Duncan; A. Stocks, Gorge Road; Lyndsay F. Fowler, Royal Oak; Miss B. Jenkins, Duncan; Ray F. Whellams, Montrose Avenue; Mrs. T. Leahy, Burnside Road; Mrs. Clifford Janes, Comox; Dennis Pugh, Elk Lake; Mrs. George Nokes, Lake Cowichan; Mrs. Nunns, Cumberland; J. W. McGeorge, Bank Street; James Syme, Chemainus; Miss D. Bird, Port Alberni, and H. G. DeWolfe, Constance Avenue.

It will be noticed that a high percentage of the entries come from Up-Island points, proving the widespread nature of the contest. Hundreds of snaps are rolling in, but whether from the country or the city, of lovely scenery, studies of children, action pictures or glimpses of work or play, they are all welcomed and each given individual consideration, from the point of subject interest.

Bronco Tramples Cowboy at Rodeo

—Central Press Photograph.

WELL named for his indifferences to doing what he is told, Rum Runner, an unusually high spirited wild horse, is seen in the act of trampling Merril Hansen, would-be bronco-buster, during the colorful rodeo held at Livermore, Cal. Hansen was painfully injured by the bronco's hoofs, and was removed to a hospital from the field as a horrified crowd looked on. This remarkable action photo shows Hansen attempting to protect his head and face as the wild horse plays a tattoo upon him with his hoofs.

EMPIRE TREND MORE MARKED

Increasingly Large Amount of Canada's Trade With British Countries

OTTAWA, June 23 (CP).—The Empire trend of Canada's export trade is becoming more marked, according to a statement by the Department of Trade and Commerce.

Canada's total exports last month amounted to $57,899,511 according to the statement. While this was $12,323,174 greater than in the corresponding month last year, it continues, $10,365,153 of this increase was to Empire countries. Thus in the corresponding month of the past three years, Canadian exports to the Empire have increased from $15,266,932 to $21,662,516 and to $32,027,699 and the percentage of Canada's exports going to the Empire have increased from 37.6 to 47.5 per cent and to 55.3 per cent.

Great Britain's share of Canada's export trade has increased materially, from 30 per cent in May, 1932, to 39.2 per cent last year and to 45.1 per cent last month while the percentage going to other portions of the British Empire has increased from 7.6 to 8.3 per cent and to 10.2 per cent.

FAIR GROUNDS ARE IMPROVED

Buildings Reshingled, Roads Oiled and Drainage System Started

Considerable improvements have been carried out at the Willows Exhibition Grounds, in preparation for the annual Provincial Exhibition, to be held from September 10 to 15, inclusive. The grounds now are looking quite attractive, and the buildings are in a fine state of repair, W. H. Mearns, secretary of the British Columbia Agricultural Association, announced yesterday.

The manufacturers' building, women's building and horse barns have been reshingled. The poultry and goat building roof has been partially reshingled, while repairs have been carried out to the sheep barn and swine pens. The roads have been oiled and the green swards are in fine shape.

A twelve-inch drain is now being laid from the race track to connect with Oak Bay's surface drain system. This is to prevent flooding next Winter.

It also is planned to drain the oval inside the race track with tiles this Summer, and connect this drainage system with the big twelve-inch drain.

Elizabeth Blackwell was the first woman who ever obtained a medical diploma in the United States.

Crystal Finish Photo Finishers

(By Arrangement With The Daily Colonist)
Will Award
Master Blue Ribbon Prize Enlargements to the Next FIFTEEN Entrants After the Cash Prize Winners in the

Colonist Amateur Snapshot Competition

Who
In the Opinion of the Judges
Are Worthy of Honorable Mention

This makes in all TWENTY-NINE prizes. Everyone with a camera has the same chance. The most casually taken snapshot may prove to have unusual qualities as a prize-winner.

REMEMBER!

Crystal FINISH

makes prize-winning negatives of your snapshots. ALSO your roll can be developed BUT ONCE, so be sure to leave your roll of films at a

CRYSTAL FINISH AGENCY

What Today Means

"CANCER"

If June 24 is your birthday, the best hours for you on this date are from 10 to 12 a.m., from 3 to 5 p.m. and from 8 to 9 p.m. The danger periods are from 7 to 9 a.m., from 1 to 3 p.m. and from 10 p.m. until midnight.

Sunday, June 24, will be filled with numerous pleasant activities, providing you are in a receptive frame of mind. It might be advisable to try to agree to do the thing that is suggested. Opposition might be misconstrued as a selfish desire to have your own way. There is a possibility of your meeting for the first time, a person, who unfortunately, gives the impression of having a rather unpleasant personality. Remember outward appearances are often receiving, and: "With what judgment ye judge, ye shall be judged; and with what measure ye mete. It shall be measured to you again." Sentimental couples should find this a propitious day for the futherance of their plans.

If a woman and this is your natal day, the agility and gracefulness with which nature has endowed you are gifts that should be made good use of. You would probably be very successful if you took up dancing professionally. Physical culture is another field that offers opportunity. Love, however, is possibly going to play an important part in your life, as you are the type that makes a marvelous success of married life. You must guard against allowing jealousy to arouse unfounded suspicions. A distrustful husband or wife can cause more discord than did even the serpent in the garden of Eden. Be careful of a friend, addicted to gossip, does not get you into the habit. Gossiping is a dangerous pastime to indulge in, trouble usually follows in its wake. Keep your eyes and ears open, for shortly you will either receive a letter bearing good news or you will hear some.

The child born on June 24, as it grows up, may reflect great credit on its parents by evidence of its innate refinement. This child should display an unusual amount of grace in its movements, and be outstanding among its playmates in athletic sports.

If a man and born on June 24, if not already married, "get busy," for marriage will help keep you out of trouble as you are very susceptible to the charms of the fair sex and flattery. If you keep your mind on business and put forth your best efforts, your financial returns may prove a pleasant surprise. Be very careful about listening to a friend's advice, regarding an "easy way" to make money. Bear in mind speculation is the lazy man's idea of making money without working for it, and it does not always prove to be a good one.

MONDAY, JUNE 25
"CANCER"

If June 25 is your birthday, the best hours for you on this date are from 8:30 to 10:30 a.m., from 1:30 to 3:30 p.m. and from 7:30 to 9:30 p.m. The danger periods are from 6:30 to 8:30 a.m., from 4:30 to 6:30 p.m. and from 9:30 to 11:30 p.m.

If you will give your undivided time and attention to business on this date, your results should prove gratifying. One of your associates may be inclined to indulge in some horseplay that will be very inadvisable to join. Should you receive a message, do not allow anything to be the cause of your ignoring or delaying in promptly attending to it, for the results may prove important. Very likely some matters involving money will require serious consideration on your part, and if you use diplomacy, they will be adjusted to your satisfaction. You may find that absolute frankness on this date gains a great deal more than evasiveness. Do not try to dodge any issue that arises, face it fearlessly, and you will win out in the majority of cases. The average man and woman will not be in a very sentimental frame of mind, so it might prove good judgment to converse on practical subjects, and reverse loving phrases for a more auspicious time. Do not be too insistent on making engagements of a social nature for the next twenty-four hours.

If a woman and June 25 is your birthday, anticipate hearing from one who is very near and dear to you. The communication will be of a pleasant sort. In money matters you should, very soon, have a contented mind, and ample for your needs. Faith is the important thing for you to have, and this you can attain by getting yourself into the right mental attitude. Your love for visiting other sections of the country and seeing new things may be gratified in an unexpected manner. You will be much happier in work requiring your being out-of-doors than office detail. Real estate, insurance, advertising and similar lines requiring soliciting may prove not only congenial, but profitable. Women born on this date must exercise care in selecting their mate. With the right man, there is no question of their making a successful "go" of matrimany.

The child born on June 25, as a rule, develops into a very fine, robust type, with an unusual amount of self-reliance. Mentally alert, they make excellent students.

The man born on June 25 usually possesses the spirit of the vikings. Anything pertaining to the sea has strong appeal. Filled with a roving spirit, positions requiring traveling are desirable. If born on this date, be sure you are ready to settle down to the methodical habits demanded by home life before asking a girl to marry you. If married, remember your obligations prevent your being foot-loose, so seek happiness in your home, and you will find it.

PLAN DWELLINGS ABOUT VICTORIA

Oak Bay and Saanich Issue Permits During Week for Several Houses to Be Erected

During the past week there has been a move evident in constructing homes in the environs of Victoria. This has been particularly noticeable in Saanich, where four permits were taken out during the week. Oak Bay has also manifested a move in this direction, and the most pretentious house for which a permit has been taken out is in that municipality.

H. R. Brown has taken out a permit for the purpose of erecting a house on Lansdowne Road, in Oak Bay, which is estimated to cost $5,000. It will be a frame and stucco structure containing six rooms. Mr. Brown will be the builder himself.

SAANICH BUILDINGS

In Saanich, of the four permits granted, the largest house is to be erected on Lansdowne Road. The owner and builder of this eight-roomed dwelling will be V. L. Leigh. It is estimated to cost $3,000.

K. Emmals will build on Cedar Hill Crossroad a four-roomed house to cost $1,600. The builder will be D. R. McKinnon. Carl Hearnden will build at 3275 Gladstone Avenue a five-roomed house, estimated to cost $1,200. He will build it himself.

The fourth house for which a permit has been taken out in Saanich is for a five-roomed house on Maddock Avenue, to be built by Robert Noble for P. H. McAllister. It will cost $1,600.

Europium is a chemical element contained, in exceedingly small quantities, in monazite sand and, as shown by spectrum analysis, in the chromosphere of the sun and in other heavenly bodies.

The Daily Cross-Word Puzzle

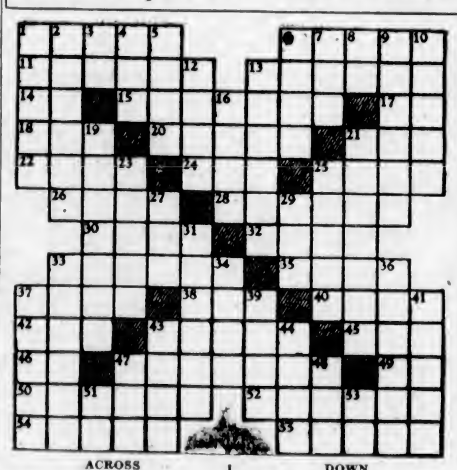

ACROSS

1—Commonplace
6—More crippled
11—Sun-dried bricks
13—Starch
14—Therefore
15—To draw
17—Note of scale
18—To annoy.
20—Pert.
21—Concealed
22—Coin
24—Insect
25—Fabulous birds
26—Rail
28—To endeavor
30—Caudal appendage
32—Transaction
33—Fence Steps
35—Simple
37—To sense
38—Obtained
40—To dispatch
42—Antique
43—Stories
45—Owing
46—Hypothetical force
47—Waited on
49—Note of scale
50—Muscular
52—Spiked
54—Affected smile
55—Leas

DOWN

1—Fundamental
2—Loves
3—Negative
4—Sleeveless garment
5—Rents
6—Gauzy
7—Wile
8—Musical note
9—To lure
10—Incursions
12—To pierce
13—Faces of diamond
16—Regrets
19—Tied
21—Soared
23—Path
25—Colloquial: angers
27—To be ill
29—Sheep
31—Envoy
33—Infrequently
34—Solitary
36—Became useful
37—Finds total of
39—Sea bird
41—Acts
43—Job
44—Line of juncture
47—The heart
48—Gaming cube
51—Japanese measure
53—Note of scale

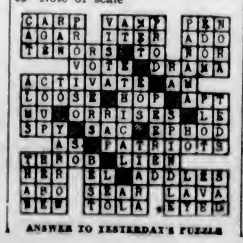

ANSWER TO YESTERDAY'S PUZZLE

Now You Can Wear
FALSE TEETH
With Real Comfort

PASTEETH, a new, pleasant powder, keeps teeth firmly set. Deodorizes. No gummy, gooey, pasty taste or feeling. To eat and laugh in comfort just sprinkle a little PASTEETH on your plates. Get it today at any drug store. Small and large size.

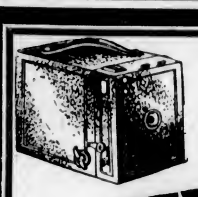

EVERYBODY

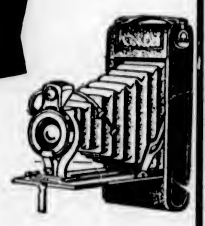

Is Talking of

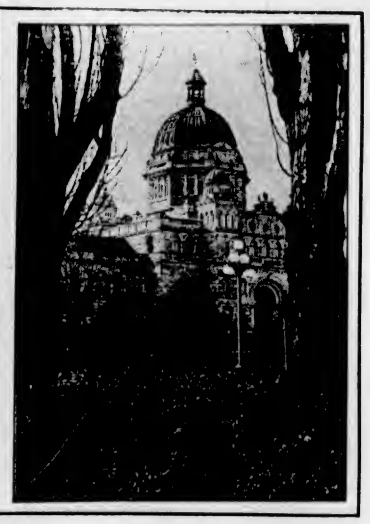

The Daily Colonist Amateur Snapshot Competition

Amateur photographers all over the Island are sending in snapshots for the June judging . . . spurred on by the prize-winning pictures for May which are now appearing daily in the paper. Hundreds of prints are pouring into The Colonist . . . but still more are wanted.

IT IS OPEN TO ALL . . .

Even if you have never taken a picture before, you may win a prize in this contest. It is the most interesting snapshot that is awarded first place and the picture you take on the spur of the moment may have more appeal than one that has received careful study. Look over the snaps you took on that holiday trip or in your garden at home . . . they may bring you a prize.

MONTHLY PRIZES FOR JUNE, JULY AND AUGUST

ONE MORE WEEK FOR JUNE ENTRIES

The entry list closes at the end of each month . . . so mail or bring in your print now. You may enter as many prints as you wish.

Rules and Regulations

1. Snapshots entered must have been taken on or after April 1, 1934.
2. Anyone living on Vancouver Island may enter, except professional photographers, employees of The Daily Colonist and their families.
3. Each picture must carry an explanation of the subject, together with the sender's name, address and phone number, and the date on which the picture was taken, printed clearly on the back. Submit as many prints as you wish. No prints will be returned. All prints will become the property of The Daily Colonist for reproduction, wherever desired.
4. Snapshots may be of any size. Enlargements are eligible, but the original print must be attached.
5. Pictures will be judged on the merits of the subject interest rather than technical photographic perfection. Snapshots, however, must be of sufficient clearness to reproduce satisfactorily. Negatives must be available on request.
6. All entries must reach The Colonist office on or before the last day of the month for which they are entered.
7. In all matters governing this contest, the decision of the judges will be considered as final.
8. Address all entries to "The Daily Colonist Amateur Snapshot Competition," The Daily Colonist, Victoria, B.C.

— PRIZES —

First Prize	$10.00
Second Prize	$5.00
Third Prize	$3.00
Fourth Prize	$2.00

10 Additional Prizes of $1.00 Each

HONORARY AWARDS

To the next best fifteen snapshots the Crystal Finish Photographers, of Victoria, offer an easel mount enlargement of the print submitted.

JUDGES The following Victoria photographers act as judges each month: A. V. Pollard, Associated Screen News, Ltd.; E. J. Savannah, of Savannah's Studio, and Hester Wilkinson, Portrait Photographer.

THE DAILY COLONIST AMATEUR SNAPSHOT COMPETITION

Explorer Who Seeks Fabled Lost City Spurns Companionship of Weaker Sex

Captain Murray, About to Depart for Jungles of Honduras, Says Women "Can't Take It" on Such Perilous Expeditions

By LEONA RAPHAEL
Central Press Canadian Correspondent.

NEW YORK, June 23.—Rolling a wicked-looking fish arrow in his hands, Capt. R. Stuart Murray raised his eyebrows and snickered at his fellow explorers who take their women folk into the jungle with them.

A little grey dog, like a puff of darning wool, lay dozing on the red couch.

"Ah, it's mucky—very mucky," sighed Captain Murray, who just the other day was awarded the 1933 diploma of honor and a fellowship by the Royal Scottish Geographical Society, and who has half an alphabet of honors after his name, including "F.R.G.S."—Fellow of the Royal Geographical Society, of London.

"These men who take women—their wives—with them on expeditions are something I can't understand," he said. "I've had women want to go along with me, but I wouldn't have 'em. They tell you they wouldn't mind any discomfort, but women simply can't take it. I've seen 'em act."

PREFERS A DOG

Pointing to the little dog on the couch, he said, "I'm taking her with me when I leave for Honduras. She'll be hot down there, but I'll cut all her hair off. It's sort of nice when you're sleeping to know there's someone who's loyal sitting up and watching over you."

Captain R. Stuart Murray—the "captain" was acquired in a revolution fifteen years ago in Santo Domingo, and he is still slightly piqued that they didn't make him a general instead—leaves New York shortly to resume his leadership of the first expedition of the Natural Museum of Honduras, sponsored by President Tiburcio Carias of that country. His suite was crowded with paraphernalia—boxes of anti-venom, great cartons of quinine, maps, piles of bark-cloth and Indian weapons brought back recently when he returned here to hand over specimens to the Museum of Natural History and to the Museum of the American Indian.

DEVIL WORSHIPPERS

At the headwaters of the Tum-Tum River in Honduras lies a vast, steaming jungle known as the Land of the Mosquita, traversed in the past only by mahogany and chicle seekers who remained close to the river. The Mosquita Indians who live in the jungle are devil worshippers, who are afraid of evil spirits.

The Honduran Government, about to throw open the region to colonization, asked Captain Murray to undertake an ethnological study of the aboriginal Mosquita Indians before their primitive mode of life becomes modified by colonists. It is this study that he is about to resume.

"There's supposedly a lost city I'm going to look for, which the Indians call the City of the Monkey God. They are afraid to go near it, for they believe that any one who approaches it will, within the month, be killed by the bite of a poisonous snake. I'm going to look for it, nevertheless.

MUSCLING IN

"At a village called Bilalmuc," he recalled, "I ran into a bit of trouble. The word spread that a 'Dokka' had come and all the sick Indians came to me to be treated. I did the best I could with the small first-aid supplies I had. Well, the Sukya, the native devil doctors, became furious. I was encroaching on their territory—muscling in on their business of casting out devils, as it were.

"I flattered the Sukya Tara (Big Devil Doctor) and shortly afterwards was invited to a great ceremony. A young woman who was threatened with being barren—a terrible calamity—was having the devil driven out of her.

"The drums were pounding, and the girl sat upon a dais supported by four trees from which the bark had been peeled. Three long black sticks were at three corners of the dais, but none on the east side. The east wind, where the new-born sun rises, brought pure winds, and how could devils ride pure winds, they reasoned.

PUTS ON GOOD SHOW

"There was dancing and yelling and other ceremonies until dawn. They then proclaimed the girl fertile. Their magic had worked. It was now up to me to do something. The best thing I could think of was a bottle of effervescent fruit salts. I called for a calabash of water and, with a lot of solemn hocus-pocus, poured in my salts. They were mystified by the bubbling and frothing and naturally thought that the water was boiling. When I calmly drank it, they were more than satisfied. I had performed magic.

"Let me tell you that I had a few nervous moments, none the less, and for this reason, I travel alone. Sorry, girls, but I simply won't take you with me!"

CROP OUTLOOK MUCH IMPROVED

Cool Weather, With Rains, Make Prospects on Prairies Brighter

WINNIPEG, Man., June 23.—Cool, cloudy weather with rains has greatly improved crop prospects in all western grain growing areas. Growth above ground has been slow but all crops are rooting strongly and with the advent of a warm spell stooling will be rapid and profuse. Cloudiness and rains have kept grasshoppers in check but the effectiveness of poison bait control methods will be obsolete within the next day or two as hoppers are beginning to take flight and the real damage from this Spring's hatch will be seen from now onward, according to the weekly crop report of the Agricultural Department, Canadian National Railways.

Manitoba crops are showing a decided improvement even in the drought ravaged southwest corner. All crops in central areas are making satisfactory progress. The wheat stand is from eight to ten inches, with coarse grains from four to five inches in height.

IN SASKATCHEWAN

In South Saskatchewan, several good showers have assisted in showing crop improvement but many fields are still poor and will remain so due to early damage by soil drifting and drought. Grasshoppers are active.

In Central Saskatchewan, cool, cloudy weather, with considerable heavy rain, has prevailed and crops have made wonderful progress.

Along the Prince Albert division, cool weather with heavy rains has prevailed. Moisture is plentiful and if warm weather comes, growth will be rapid. Prospects are excellent.

In Southeastern Alberta, good rains have further improved the crop situation. Some fields are in the shot blade with a stand better than a foot in height. Light hail at some points caused no damage. In North Central Alberta moisture conditions are good.

In the Peace River territory, rains improved conditions although frost was reported. Damage has been slight.

Floods in Drought Area

MOTHER Nature is certainly not handing out many good things to the farmers this year. Here is farm land at Iowa that was parched and burned by sustained drought. The farmers asked for rain and they got a flood, washing out what the sun didn't burn. The heavy rains overflowed rivers, creeks and canals.

The hornbook was the primer for learning the elements of reading, used in England before the days of printing, and common down to the time of George II.

MUST POST GAS PRICE

HALIFAX — Regulations subsequent to the passing of gasoline tax legislation at the last session of the Provincial Legislature require those selling gas to post up clearly the price per gallon, and the name of the brand, grade or quality.

Gyp, a mongrel terrier which was the faithful companion of the late Lord Halifax for thirteen years, has died in Doncaster, England, less than a month after his master.

First Cathedral Troop

The First Cathedral Scouts held their weekly meeting on Friday night. The meeting was opened by the duty patrol leader and after this, P.L. Jack Green received his safety-man and athlete badges, and Second Douglas Nelson received his ambulance badge. Inspection was held and then boys were detailed for the various events in the coming garden party in aid of this troop, which will be held on Wednesday in the gardens of Mrs. Mackay, 837 St. Charles Street. A brief period of instruction was given, followed by a short game outside. The Scouts then returned and the meeting closed. Plans for camp were discussed and Scouts are requested to let the scoutmaster know definitely whether they are coming to camp, before next Friday, which will probably be the last meeting before the troop starts work again in September.

First Chinese Troop

Signalling instruction was given at yesterday's meeting of the First Chinese Troop. Scouts who will take part in the grand Scout rally on September 8 were selected. The Tiger patrol was named duty group for the week.

First Cathedral Troop

A meeting of the group committee of the First Cathedral Boy Scouts Troop was held at headquarters, Johnson Street, to make final plans for their garden party, to be held at the home of Mrs. T. O. Mackay, 837 St. Charles Street, on Wednesday, from 3 to 6 o'clock. The boys of the troop are putting on a display of Scout work. There will be housie-housie, horse racing, clock golf, cocoanut shy and afternoon teas and tea-cup reading. Mrs. Harry Holder and Mrs. J. E. Taylor are in charge of the arrangements. There will be dancing by the pupils of the Russian Ballet, under the direction of Mrs. Dorothy Wilson.

REPORT MAN OF STRANGE ACTIONS

Resident of Manitoba Northland Said to Have "Half a Face" and to Be Insane

FLIN FLON, Man., June 23 (CP).—The story of a white man "with half a face," who disappears into the bush at the approach of another human, was recounted here today by J. O'Brien, Reindeer River trapper. Reindeer River, 300 miles northwest of here, is ten days' travel by canoe.

Indians believe severe frost bite is responsible for the disfiguration of the white man and that he is insane as the result of suffering. Several natives have reported seeing the man, but none has been able to approach close enough to hail him.

His appearances have been made between Atik Rapids and Two Rivers. The country is inhabited only by nomadic bands of Indians and a few white trappers. Royal Canadian Mounted Police here are checking departures for the North for a clue that would establish the identity of the vagrant bushman.

The United Free Church, Continuing, which is the denomination whose members did not enter the Church of Scotland in 1929, has 126 congregations, with a total membership of 26,016, an increase on the year of 646.

PUNISH POLICE USING ENGLISH

Galway Courts and Officers Must Do All Talking in Gaelic

DUBLIN.—Stronger methods are to be adopted in the Free State to restore the Irish language.

Eamon Broy, the Irish Commissioner of Police, who commands five languages himself, has prepared a scheme to go into operation immediately whereby the West Galway division of the police will transact all its business in Gaelic and policemen who are detected using the English language will be subject to disciplinary punishment.

Galway City itself will become headquarters of the new Gaelic division and members of the force in the area who are not proficient in the native tongue will be transferred to other districts where they will be compelled to make themselves fluent speakers. All judicial proceedings in the territory will be conducted in the national tongue and solicitors and other members of the legal profession who are unable to carry on in the Irish language have lodged a strong protest with the Minister of Justice.

TO EXTEND PLAN

The Minister, however, is determined that the scheme will go through and with the Police Commissioner proposes to adopt similar plans for other areas on the Western coast.

During General O'Duffy's term of office as Police Commissioner, members of the force were given five years to acquire the language, and linguaphone machines and records were installed in every police station in the Free State where native speakers were available to give the correct bias (pronunciation).

In the Department of Industry and Commerce, rules have been made under which omnibus direction boards and tickets must be gradually changed from English to Irish. Conductors are expected to acquire a working knowledge of Gaelic in two years.

Under the Department of Education, the Government has established an Irish College in the old Hibernian Military Academy in the Phoenix Park where Church of Ireland (Protestant) teachers will be trained to impart all instruction in their schools through the medium of Gaelic.

Little Bedtime Stories

Happy Jack Has Another Scare

—By THORNTON W. BURGESS—

Happy Jack Squirrel's heart was beating pit-a-pat, pit-a-pat. He had a very, very narrow escape from Mr. Goshawk, who had tried very hard to get Happy Jack for his breakfast. Happy had dodged into a hole in the ground and Mr. Goshawk had flown away screaming with rage and disappointment.

Now, Happy Jack Squirrel is not at home in holes in the ground, and he felt very much a stranger in a strange place. He did not know that Mr. Goshawk had flown away, and he was afraid to even peep outside to see.

"I wonder who lives here?" said Happy Jack to himself. "Anyway, I don't believe he will care if I stay a little while."

Just then there was a grumbling and snarling way down beneath Happy Jack at the end of the long hall in which he sat. It sounded very much as if some one was at

Across the open field ran Happy Jack

home and as if some one did care.

"Who's there?" cried a hoarse voice.

"It's just me, Happy Jack Squirrel, and I'm hiding from Mr. Goshawk," replied Happy, in a very small voice.

"Go hide somewhere else," replied the voice more crossly than before.

"I don't dare go out; please let me stay," begged Happy Jack.

"If you don't get out of my house I'll come up there and eat you up, hair, bones and all," replied the voice with a terrible snarl.

Happy Jack felt every separate hair stand on end. What was he to do? There was Mr. Goshawk somewhere outside and somewhere inside was some terrible creature. He heard sharp claws beginning to scratch around down below as if the owner was getting ready to carry into effect his terrible threats. Anyway, it would be better to run for his life than to be gobbled up down there underground.

Happy Jack thrust his head out of the doorway and looked this way and that way. The way seemed clear. Out he darted and started across the open field as fast as his legs would take him. He didn't have to look around to know that something was right behind him. It was the owner of the house in which he had been hiding.

Across the open field ran Happy Jack, and when he reached the first tree he gave a great sigh of relief as he sprang up the grey trunk. He felt safe now, so he turned to look down to see who had followed him. Who do you think it was? Why, it was just old Grandfather Chuck, and now he was sitting at the foot of the tree and grinning up at Happy Jack. My, how Happy Jack scolded, for if he had known that it was only Grandfather Chuck he wouldn't have been one bit afraid.

Next Story: Happy Jack Squirrel Makes a Find.

"Wobby" Is Still Puzzling Experts

SAINT JOHN, N.B., June 23 (CP).—What is "Wobby," the fourteen-foot, 2,000-pound mammal washed up on the shore at Duck Cove one bitter day last Winter? This question still lies open in New Brunswick Museum circles, for the whale expert of the British Museum has been on a fishing trip since details of the monster were sent to him by Dr. William McIntosh, curator of the New Brunswick Museum. According to word received here, he is somewhere on the Indian Ocean, fishing for members of the cetacean group comprised of whales, porpoise, dolphins and similar denizens of the deep. "Wobby" is thought to be some kind of a beaked whale by Dr. McIntosh. Certain peculiarities separate him from his probable relative, the whale. He has little horns on his head and a snout like a pig.

ALL OUTDOORS *invites your* KODAK

GLORIOUS days in the open. Outings you wouldn't miss for worlds. Of course you'll want them all in pictures! . . . pictures to keep and look at often.

Snapshots are so important to everyone. And anything which makes them better is important too. *Kodak Verichrome Film* does this. It gives you good pictures in cloudy weather or in shade as well as in sunlight. It ends the need for posing or squinting into the sun. You get pictures that are as natural and true as life. Make your next pictures with Verichrome and see the difference. Canadian Kodak Co., Limited, Toronto, Ontario.

KODAK VERICHROME FILM

Accept nothing but the familiar yellow box with the checkered stripe.

enjoy

The SUPREME GOODNESS that Quality GIVES

PERMANENTS

$2.50

Oil Wave - - $3.50
Safe Way - $5.00
Vytone - - $7.50

8 MONTHS' GUARANTEE

ALL GOVERNMENT LICENSED OPERATORS

Avalon Beauty Shoppe

Tel. E 0522

1104 Douglas (Upstairs)

Presbyterians Go To Church Under Military Escort

Pageantry Features Scottish General Assembly—Anglicans and Presbyterians Seek Fellowship but Divided on Ordination—Assembly Against War but Not Pacifist

By REV. DR. J. K. UNSWORTH

IN no other city in the world but Edinburgh do Presbyterians, orderly, law-abiding Presbyterians, go to church under military escort. In no other land but Scotland would the annual church meetings stage a semi-royal, semi-military pageantry, with flags flying, drums beating, soldiers marching, and great crowds in the streets to see black-coated ecclesiastics on their way to divine worship.

Yet this is what happened last month when the General Assembly of the Church of Scotland held its yearly session, and so it has been for many scores of years and probably will be for years to come—although some people mildly criticize the church being mixed up with such gaiety and such martial display.

The reason, of course, why Scottish Presbyterians are so gay and so seemingly warlike is that King George is a Presbyterian when he is in Scotland. Though there is in Scotland no established church as in England, yet Presbyterianism is the national religion of the Scots and is so recognized by the King, who, indeed, by the mouth of his Lord High Commissioner, John Buchan, made solemn affirmation again this year, as British kings and queens have done for centuries, "of his determination to defend and maintain at all times Presbyterian Church Government in Scotland."

So it is also that King George and all the Royal Family and their guests, when they live at Balmoral Castle, go to the Presbyterian Church, sing psalms and paraphrases, while the minister and people on their part pray for blessing on the House of Windsor.

And so it is, further, that the King's Lord High Commissioner, John Buchan, distinguished novelist, historian and member of Parliament, along with Mrs. Buchan, held vice-regal estate during the session of the Assembly, in old and historic Holyroodhouse, as other distinguished people have done for centuries, including in recent years the Duke and Duchess of York and "Jimmie" Brown, miner and Labor member in the British House of Commons, and his gude wife. Small wonder Edinburgh tidies itself up every May and the first day of Assembly is a gala day, with public worship at old St. Giles a part of it.

CHURCHES BLEND FINELY

But there was plenty of serious business, although there were no such debates as in recent years. The re-united church finds itself getting along well. Now in its fifth year, it has 1,289,485 communicants, an increase of 1,917 on last year, although 350,000 of the communicants, it was reported, did not commune once during the year. General congregational contributions are declining somewhat, but there has been a revival in support of foreign missions. Nearly 300 local unions have been effected, and altogether the two great Presbyterian bodies, the former Church of Scotland and the United Free Church, are blending finely and are addressing themselves—though some observers say with no urgency—to their business as a national church in evangelizing the nation.

There will be no union between Presbyterians and Anglicans for a while. Two years ago committees were appointed by the General Assembly of the Church of Scotland and the Church Assembly of the Church of England, the Scottish committee being instructed "to confer with representatives of the Anglican Communion." This action followed a visit by Dr. Cosmo Gordon Lang, Archbishop of Canterbury, himself a son of the manse, to the Assembly. There were hopes that these two great churches might somehow get together.

During the year some Presbyterians became apprehensive about possible absorption. Last year's Assembly, therefore, came out clear and strong with the declaration that a Presbyterian ordination to the ministry was just as good as an Anglican. This is the way it was put: "The committee should respectfully inform the representatives of the church with which it confers, that any agreement with regard to the orders and sacraments of the conferring churches can only be based on the recognition of the equal validity of the orders and sacraments of both churches, and of the equal standing of the accepted communicants and ordained ministers in each."

VIEWS ON ORDINATION

The above is rather a long sentence, and any reader who is interested in church union should look it over carefully. There is a lot in it and behind it. When the Presbyterians took their instructions to the Anglican group, there was an inevitable coolness. For the Lambeth Conference, whose "appeal for unity" stirred the Christian world, based unity upon acceptance, along with three other positions, of the episcopate, that is, that ministers must be ordained by bishops, nor can any other administer Holy Communion. This is the attitude of Canterbury, but it is not the position of Geneva. For Geneva and Presbyterianism hold the equal validity of ordination by presbyters, without a bishop.

Although this particular conference is over and the committee is discharged, a forward step has been taken. It was reported that a "brotherly understanding was established." Further that the two churches "held many things in common." And more to the point, the joint committee recommended, and the General Assembly agreed to, two very important steps.

The first is that there be "the mutual admission to pulpits, as occasion serves, of the ministers of either communion"; the second, that "where communicants are out of reach of their own accustomed ordinances, they should be welcomed to the other." The latter practice prevails in Canada, but not the former. There is not in this country "the mutual admission to Anglican and Presbyterian pulpits of the ministers of either communion." While this was unanimously agreed to at Edinburgh, it remains to be voted upon in London at the next Church Assembly. Should it carry there, the Anglican communion will have taken a great step forward, especially in view of the strong Anglo-Catholic minority in the church. Looking over the recent conference, it may be noted that it did not aim at church union, but towards church unity. And in this respect it is unprecedented in the history of these two great communions.

WOMEN NOT WANTED

Scottish Presbyterians do not want women in their church courts, be they presbyteries, synods or assemblies. Nor will they permit them to be elders. They may be members of the deacons' court, which is a minor body and resembles a finance committee, but not of the session, which is the spiritual body of the congregation, and dispenses, with the minister at its head, the sacraments. Last year's Assembly referred this thorny question to the presbyteries, which voted three to one against admission to eldership.

Though this Assembly disposed of the question without gloves, the women are determined to win a bigger place in the administration of the church, and the correspondent of The Scots Observer thinks they will bring the matter up again. A significant decision was that lay readers may not conduct public worship, unless "an effort had been made to get a minister or student." They cannot conduct service except in an emergency, and even then Presbytery must scrutinize the occasion. The Scots Observer finds in this a "triumph for the High Church view of orders."

Scottish Presbyterians are not pacifists. They will fight on occasion, when fighting seems absolutely necessary. War may be necessary, it was held, "for the restraint of wrong and the preservation of right and freedom in the world." Yet they earnestly expressed a "Christian abhorrence of modern war," and called upon statesmen to devise methods of settling disputes in a way the Christian conscience can approve. "War is a method of international policy which is contrary to the spirit, teaching, purpose and method of Jesus Christ." In the event of war, "conscience, enlightened by the Holy Spirit, must decide the individual's action."

Assembly is over, the great Assembly Hall is silent, Edinburgh's streets are normal and Holyroodhouse is visited only by a few tourists. Back to their work went minister, elder and the faithful women, and in two thousand pulpits were heard echoes of the General Assembly of 1934.

DAVID SPENCER LIMITED

Store Hours: 9 A.M. to 6 P.M.; Wednesday, 1 P.M.; Saturday, 6 P.M.—Phone: Empire 4141

EXQUISITE LINENS

Make Lasting and Useful Gifts for the Bride!

Prices are so amazingly low this year that any girl may have a trousseau fit for a princess!

Hand-embroidered linens, lovely patterned damasks—the variety is infinite—the prices uniformly low!

Oyster Linen Luncheon Sets, beautifully hand embroidered and scalloped at edges.
Cloth, 36 x 36 inches, and 4 napkins. Per set ..... $1.98 and $4.50
Cloth, 44 x 44 inches, and 6 napkins. Per set ..... $4.95 and $6.95
Cloth, 54 x 54 inches, and 6 napkins. Per set ..... $6.95 and $7.95
Cloth, 54 x 72 inches, and 6 napkins. Per set $13.50
Cloth, 72 x 90 inches, and 12 napkins. Per set ..... $12.95 and $18.95
Cloth, 72 x 108 inches, and 12 napkins. Per set $9.95

White Linen Luncheon Sets with cut-work embroidery and hand-made filet lace. All hand work.
Cloth, 54 x 54 inches, and 6 napkins. Per set $12.95
Cloth, 72 x 90 inches, and 12 napkins. Per set $17.95
Cloth, 72 x 108 inches, and 12 napkins. Set ..... $22.50 and $37.50

Fancy Colored "Old English" Tea Sets, in oyster linen. Cloth, 36 x 36 inches, and 4 napkins. Per set $1.69
Cloth, 45 x 45 inches, and 4 napkins. Per set $1.98

Pure Linen Damask Sets, in several attractive patterns. Cloth, 72 x 72 inches, and 6 napkins. Per set, $4.95, $5.95 and $7.50
Cloth, 72 x 90 inches, and 8 napkins. Per set ..... $7.50 and $9.25

Pure Linen Damask Cloths and matching Napkins, a practical quality for everyday use. Cloth, 68 x 68 inches, each $2.49
Cloth, 68 x 86 inches, each $2.98
Napkins to match, per dozen $2.98

Oyster Linen Cloths with colored border. Size 50 x 50 inches, each ..... 89¢
Size 52 x 68 inches, each, $1.00

Linen Crepe Bridge or Tea Cloths, with colored borders on tan ground. Fringed. Size 36 x 36 inches, and 4 napkins to match. Per set $1.00

Linen Damask Tablecloths, snowy white. Choice of several patterns. Size 54 x 54 inches. Each $1.59

Linen Cloths in gold, blue and green checked patterns. Priced at, each $1.25

—Linens, Main Floor

Corselettes

For the Full Figure

$3.95

Well-Boned Corselettes of rayon-striped cotton with deep inner belt that hooks on side. This model may be had with either plain or swami silk top, semi-elastic shoulder straps and section of strong knit elastic in sides and inset in front of skirt. A beautiful-fitting corselette at $3.95

—Corsets, 1st Floor

Children's Books

Boys' and Girls' Reward Books for school prizes. Each ..... 50¢
Children's Books for school prizes ..... 3 for $1.00
Mickey Mouse Picture Books. Each ..... 15¢
Boy Scout Annuals $2.00

—Books, Lower Main Floor

KNITTED SUITS

That Are Distinctive and Different

ORIGINAL SCOTCH BRAMBLES

Is your mind fixed on a Knitted Suit? See our display of those that bear the trade mark of the original Scotch Bramble. They are smarter, beautifully knit and altogether distinctive. Three-piece style, of the finest wools. Coats are fishtail in design; some with high neckline. Skirts ribbed or plain, and smart pullover that matches. A really attractive ensemble. Sizes 34 to 44. Each

$29.50

—Mantle Dept., 1st Floor

Your Health and Your Weight

SLIGHT OVERWEIGHT IS NOT DANGEROUS

By JAS. W. BARTON, M.D.

If you are overweight, you may have visions of high blood pressure, heart and kidney disease, and possibly an early death.

Now, as a matter of fact, individuals who are greatly overweight are likely to have high blood pressure, heart and kidney ailments, and are more likely to die earlier than those of normal weight.

However, the point to remember is that being "greatly" overweight is the menace to health and life, and that being slightly overweight is not usually attended with any ill effects.

For instance, some years ago, Dr. W. E. Preble, in The Boston Medical and Surgical Journal, reported a study of 250,000 (one-quarter million) overweight people. The study showed that up to ten pounds overweight there is no increase in the death rate, but above ten pounds the death rate rises steadily. Up to the age of twenty-five the study showed that an overweight of many pounds did not increase the death rate.

However, at the age of twenty-five the death rate increases when there is more than fifteen pounds overweight, and at and beyond the age of forty the rise in the death rate is rapid, increasing with the rise in weight.

The thought, then, is that ten pounds overweight can be handled by the various processes of the body without danger to life, but an excess beyond ten to fifteen pounds means trouble for heart, blood vessels and kidneys with the danger resulting from interference with the work of these important organs.

Further, if overweight occurs after the age of twenty-five, despite indulgence in games, then it is most likely that a greater increase will occur after twenty-five and bring with it dangers to health and life itself.

It would be well, then, for our young people to allow a little extra weight to accumulate (about five pounds), as it gives a certain amount of reserve and is no menace to health.

For the adult past twenty-five years who is fifteen or more pounds overweight it would be well to study a diet system that will "gradually" reduce his weight without interfering with his health.

You hear no more about the eighteen-day diet because it killed off many and impaired the health of others. Yet the underlying idea of the eighteen-day diet was all right—cutting down on starchy food, eating more "bulky" food poor in food value, and eating lamb chops and eggs to maintain the body structure. The trouble was that the whole course of the reducing took only eighteen days instead of being spread over eighteen weeks or more.

A diet recommended some years ago by Dr. Hatiegan, Vienna, had the same idea as the eighteen-day diet, but it allowed more food and was spread over a longer period.

Breakfast, 7:30 a.m.: Cold lean meat, two to four ounces; a small piece of bread; cup of tea without sugar or milk.

10 a.m.: One egg without bread.

12 o'clock: Roast or grilled meat, two to four ounces, without gravy or sauce; green vegetables, as much as is desired, without butter or grease; weak tea without sugar.

4 o'clock: A cup of tea, without sugar.

7 o'clock: Two eggs, green vegetables, one ounce of bread, weak tea.

A walk is taken after each of the principal meals, breakfast, lunch and dinner.

At the end of three or four weeks the quantity of bread is increased and a little butter allowed on the vegetables.

Dr. Hatiegan states that after some months on this diet the dyspeptic troubles, oppression and catarrh from which overweights generally suffer will have practically, if not entirely, disappeared.

An important point about the above diet is that it permits the eating of considerable amounts of green vegetables. These not only satisfy the appetite, have some food value, but also have an alkaline reaction in the blood and tissues. This prevents the symptoms of acidosis which are so persistent and distressing during the use of the usual reducing diets.

Remember, then, a few pounds overweight doesn't interfere with health or increase the death rate. If the weight is beyond ten or fifteen pounds, continually increasing, that means danger.

APPOINTED TO COLLEGE

HALIFAX.—Donald C. MacKay, who has been illustrating and teaching graphic art in Toronto, has been appointed vice-principal of the Nova Scotia College of Art here. He is a son of Mr. and Mrs. Will D. MacKay, Fredericton.

INTO LEGAL CHANNELS

HALIFAX.—The motor vessel Alahaunza, once a rum-runner before prohibition, and abandoned in the United States, has gone the way of a hundred others. Renamed, she will operate in the freight trade along the Nova Scotia coast.

CULBERTSON on CONTRACT

By Ely Culbertson

World's Champion Player and Greatest Card Analyst

BRIDGE PROBLEMS

Bridge problems are becoming more and more popular. Actually, the average bridge problem bears little relation to the play of a hand at bridge, except that it tends to accentuate the so-called "expert" situations, such as those involving intricate squeezes and deeply involved throw-in plays. However, the bridge problem is now so popular that on street corners, in restaurants, and even in theatres, you will see people poring over the printed diagram, trying to figure out how to make four tricks where only two meet the eye.

The nucleus of every problem is an end situation in which there may be as few as three or four cards in each hand—a form in which the solution will generally reveal itself upon inspection. The wily constructor of problems must therefore make it necessary for the solver to make some bizarre or intricate play or series of plays in order to arrive at the end-play situation.

The two examples below are five-card end-play situations:

Figure No. 1.

North: ♠ 2 ♡ 2 ◇ — ♣ J 10 9
West: ♠ 7 5 3 ♡ A ◇ K ♣ —
East: ♠ Q 10 ♡ — ◇ — ♣ A K Q
South: ♠ K J 9 ♡ K ◇ A ♣ —

Figure No. 2

North: ♠ A ♡ A ◇ — ♣ K J 10
West: ♠ 7 5 3 ♡ 3 ◇ 2 ♣ —
East: ♠ Q 9 ♡ — ◇ — ♣ A Q 9
South: ♠ K J 10 ♡ 2 ◇ A ♣ —

In each case the hand is played without trumps. South is in the lead and must win four tricks. In Figure No. 1 it is obviously disastrous to let East in. Nothing can be done with dummy's hand. The heart is an obvious loser and it should take no experienced player long to decide to put West in after leading the diamond ace. In Figure No. 2, however, the end is not so apparent. West's cards are seemingly unimportant. The situation in dummy is not obviously hopeless, nor does it appear so obviously disastrous to let East gain the lead. Fundamentally, however, the two hands are the same. South leads the diamond ace, upon which dummy makes the seemingly prodigal discard of the heart ace, and when South leads the deuce of hearts, cleverly throwing the lead to West, the ace of spades is discarded. West's hand is now stripped of everything but spades, and South triumphantly wins the last three tricks with his spade tenace.

While it may appear like a shameful waste of good cards, this is the only way by which South may take four tricks. As I said, problems and problem construction do not bear a close relation to bridge, but a study of the propositions presented in problems does help every player in coping with the occasionally extremely difficult playing situations presented to him.

TUESDAY'S HAND

South, dealer.
East and West vulnerable.

North: ♠ Q 10 9 6 5 ♡ A Q 10 ◇ 9 ♣ 10 9 8 2
West: ♠ 8 2 ♡ K 2 ◇ J 8 4 3 2 ♣ J 6 5 4
East: ♠ A K J 4 3 ♡ 9 6 ◇ A K 6 5 ♣ A K
South: ♠ 7 ♡ J 8 7 5 4 3 ◇ Q 10 7 ♣ Q 7 3

The hand will be discussed in Tuesday's article.

CALLOUSES

Quickly Relieved and Safely Removed

Try this soothing, healing, double-acting treatment—Dr. Scholl's Zino-pads. These cushioning, protective pads relieve pain at once and stop pressure on the sore spot. Use them with the separate *Medicated Disks*, included in every box, to quickly, safely remove callouses. Sold everywhere.

Dr Scholl's Zino-pads

That Body of Yours

(By James W. Barton, M.D.)

GROWING PAINS USUALLY MEAN RHEUMATISM

One of the expressions used by physicians a few years ago was "growing pains," which described the pains in and about the joints and muscles of growing children. The fact that the youngster didn't feel well and had a rise in temperature was not considered as at all serious.

Today physicians everywhere are agreed that growing pains are really the symptoms of rheumatism and may cause permanent disability and heart disease.

There is no real evidence to prove that normal growth causes muscular pains, therefore Drs. Max Seham and Eunice H. Hilbert in American Journal Diseases of Children state that the expression "growing pains" should never be used.

Of course a youngster or an adult that plays or works hard is going to feel "stiff and sore" the next or following days; in fact, if exercise is taken irregularly or at lengthy intervals, the muscles are almost sure to be kept in a continuous state of soreness.

If there is soreness the next day after exercise, further light exercise should be at once taken, as the exercise loosens up the muscles, opens up the blood vessels and helps to carry away the products that are causing the stiffness and soreness.

Much of this stiffness and soreness would not occur if a hot bath were taken immediately after the exercise. A hot shower is of some help, but a good "soak" in a tub of hot water rids the muscles of much of the "fatigue" products manufactured by the exercise.

However, these pains that occur after exercise must not be confused with what the celebrated physician Jacobi in 1884 spoke of as the vague mysterious pains in children, which, in his opinion, were really due to rheumatism.

Even that long ago Dr. Jacobi noted that "growing pains" were often inflammatory rheumatism, and endocarditis (heart disease) of later years might be traced back to the growing pains which were but dimly remembered.

The point, then, is that pains in the legs may be due to exercise and tiredness, to flat feet or other foot and leg conditions, and, what must always be remembered, to rheumatism, which is a forerunner of heart disease.

Tiredness and foot or leg deficiencies or deformities are not likely to cause illness with temperature, but where there is any doubt about the condition the physician should be consulted.

Burma is the largest and most easterly province of British India.

HUMANE WORK IN SCHOOLS SOUGHT

S.P.C.A. Approaches Minister of Education and Receives Sympathetic Hearing

At the regular monthly meeting of the committee of the Victoria branch of the British Columbia Society for the Prevention of Cruelty to Animals, the inspector reported that he had attended a pet show, held in Oak Bay, for children. He was much impressed by the interest taken by them in the exhibits, and gave his opinion that if more such shows were held, a kindlier feeling among the young for dumb animals would be fostered.

The president and secretary interviewed Hon. Dr. G. M. Weir, Minister of Education, on the question of teaching humane work in the public schools. Dr. Weir expressed himself in sympathy with the society in its desire to inculcate kindness to animals in the minds of the young. He asked that a memorandum be prepared and submitted to him, setting forth suggestions. He thought that this subject might be taught in connection with nature study, thus giving an added interest to the pupils.

During the month the inspector reported forty-five cases attended, and 1,208 animals and birds inspected.

Cases of cruelty or neglect should be reported to the inspector, G. A. Allen, telephone Empire 8351, or to A. R. Sherwood, secretary-treasurer, telephone Empire 7556.

Two hundred people, the youngest of which was sixty-five, were entertained recently by Gordon Richards, the champion jockey, in the Town Hall in Marlborough, England.

Branded Daughter With Heated Iron

NASIK, India, June 23.—Gudubai Sutor, a woman accused of culpable homicide in the death of her daughter-in-law, Laxmi, aged eleven, admitted she branded the girl with a hot iron as a remedy for kidney disease.

Before branding, said the accused, she had secured the consent of her son—the patient's husband.

"I branded my deceased daughter-in-law, Laxmi, with a red-hot iron, because it is a most effective cure for numerous ailments, including the kidney disease from which she was suffering, and consequently I did it in good faith. I did not bring about her death and plead not guilty," the woman pleaded.

SHAG

SECOND NEWS SECTION

The Daily Colonist.

(ESTABLISHED 1858)

SECOND NEWS SECTION

NO. 167—SEVENTY-SIXTH YEAR VICTORIA, BRITISH COLUMBIA, SUNDAY, JUNE 24, 1934

ESQUIMALT CAPTURES COAST FOOTBALL HONORS

Cubs Slice Giants' Lead in National By 5-to-4 Victory

Chicago Takes Close Decision Over Champions —Cards and Pirates Win—Tigers Capture Pair From Senators to Hold First Place

NATIONAL LEAGUE

CHICAGO, June 23 (AP). — The revived Cubs took another slash at the world champion Giants today, drove across a ninth - inning run after having three early leads wiped out and took the final game of the series, 5 to 4.

The league leaders departed with only one victory in the four-game set and had a margin of only 3 1-2 games over the third place Chicago club.

	R.	H.	E.
New York	4	8	1
Chicago	5	11	2

Batteries—Schumacher and Mancuso; Bush and Hartnett.

Cards Rally to Win

ST. LOUIS, June 23 (AP).—The Cardinals rallied in the sixth inning today, scoring five runs, to overcome Brooklyn's 4-0 lead and went on to win the fourth game with the Dodgers, 5 to 4, and the series, 3 to 1.

	R.	H.	E.
Brooklyn	4	11	1
St. Louis	5	11	1

Batteries — Munns and Lopez; Haines and Delaneey.

Reds Take Pair

CINCINNATI, June 23 (AP).—Cincinnati's Reds won their first double-header of the season today, defeating the Phillies, 2 to 1 and 4 to 3.

Doubles won both games. In the first, Lombardi doubled in the ninth with two out and one on to win. In the second game, Koenig doubled with two out and Blakeley on, and Bottomley singled to score Koenig and put the Reds into the lead they retained.

First Game—	R.	H.	E.
Philadelphia	1	7	1
Cincinnati	2	9	3

Batteries — A. Moore and Todd; Frey and Lombardi.

Second Game—	R.	H.	E.
Philadelphia	3	5	1
Cincinnati	4	7	3

Batteries—Davis, Wilson; Brennan and Lombardi.

Pirates Blank Braves

PITTSBURGH, June 23 (AP).—Pittsburgh took the odd game from Boston, 4 to 0, in the five-game series ending today. The Pirates gathered thirteen hits off Ed Brandt, scoring in the first three innings, while French held the Braves to five scattered hits.

	R.	H.	E.
Boston	0	5	2
Pittsburgh	4	13	0

Batteries — Brandt and Hogan; French and Padden.

AMERICAN LEAGUE

WASHINGTON, June 23 (AP).—The Detroit Tigers strengthened their hold on first place in the American League today by defeating the Washington Senators, last year's league champions, in both games of a double-header, 9-6 and 8-6.

First Game—	R.	H.	E.
Detroit	9	15	1
Washington	6	15	0

Batteries—Sorrell and Cochrane; Thomas and Berg.

Second Game—	R.	H.	E.
Detroit	8	13	0
Washington	6	8	0

Batteries — Marberry and Hayworth; Weaver, Milligan and Phillips.

Yanks Trim Indians

NEW YORK, June 23 (AP).—The Yankees knocked Oral Hildebrand out with a four-run assault in the first inning and defeated the Cleveland Indians, 6 to 3, in the series final today.

	R.	H.	E.
Cleveland	3	10	2
New York	6	8	0

Batteries—Hildebrand and Pytlak; Murphy and Dickey.

Red Sox Win

BOSTON, June 23 (AP).—The Red Sox made it four out of five as they copped the last game of the series from the White Sox today, 10-2. Welch, who went the route for the home club, limited the visitors to nine hits.

	R.	H.	E.
Chicago	2	9	1
Boston	10	15	0

Batteries—Tietge and Shea; Welch and R. Ferrell.

Foxx Hits Two Homers

PHILADELPHIA, June 23 (AP).—The Athletics split a twin bill with the St. Louis Browns today, winning the opener, 4 to 2, and dropping the night cap, 6 to 2. Jimmy Foxx pounded out his seventeenth and eighteenth homers.

First Game—	R.	H.	E.
St. Louis	2	4	0
Philadelphia	4	11	1

Batteries—Hadley and Grube; Dietrich and Berry.

Second Game—	R.	H.	E.
St. Louis	6	12	1
Philadelphia	2	10	4

Batteries—Blaeholder and Hemsley; Cascarella, Mahaffey, Flohr and Berry, Hayes.

INTERNATIONAL LEAGUE

Buffalo 9; Rochester 10.
Toronto 9; Montreal 10.
Syracuse 3; Newark 6.
Baltimore 1; Albany 14.

COAST LEAGUE

Ripping into four moundsmen for the Seattle Club, the Los Angeles baseball nine romped away with a 16 to 2 victory, yesterday, in Wrigley Field, getting four hits in the eighth to score seven of the runs.

Scoring two runs in the eleventh inning, the Seals turned back what looked like defeat into victory over the visiting Portland Ducks in the fifth game of their series.

San Francisco's Missions used up seventeen hits in twelve innings to stop Oakland's winning streak, with a 3-2 victory at Oakland.

At Los Angeles—	R.	H.	E.
Seattle	2	10	3
Los Angeles	14	16	0

Batteries: Buchanan, Fitterer, E. Smith, Ruether and Bradbury; Ward and Hannah.

At San Francisco—	R.	H.	E.
Portland	3	13	0
San Francisco	4	13	4

(Eleven innings).

Batteries: Turpin and Cox; Stutz, Gabler and Woodall.

At Oakland—	R.	H.	E.
Missions	3	17	2
Oakland	2	7	0

(Twelve innings).

Batteries: Daglia, Lieber and Wolfman, Duggan; Gonlan, McEvoy and Paske.

Langford Trims Stanley Squad In Net League

Langford scored a decisive victory in the third division of the Vancouver Island Tennis League, yesterday afternoon, by blanking Stanley Club on the latter's home courts, 8 to 0. Although some of the matches were hard-fought, Langford held a clear edge throughout.

Results, with the Stanley players first mentioned, follow:

WOMEN'S DOUBLES

Misses J. Wilson and Phillips lost to Mrs. Bayles and Mrs. LeQuesne, 0-6, 0-6.

Misses J. Applegate and M. Dickson lost to Misses Hincks and G. Hebden, 2-6, 4-6.

MEN'S DOUBLES

S. MacLean and G. Hodgson lost to C. Brown and J. Wilkinson, 6-4, 5-6, 7-9.

W. Brown-Cave and A. Parfitt lost to E. F. LeQuesne and Forbes-Calland, 4-6, 5-6.

MIXED DOUBLES

Miss Dickson and Parfitt lost to Mrs. Bayles and Brown, 2-6, 0-6.

Miss Applegate and Hodgson lost to Mrs. LeQuesne and Wilkinson, 6-4, 3-6, 4-6.

Miss Phillips and Brown-Cave lost to Miss G. Hebden and Le Quesne, 1-6, 4-6.

Miss J. Wilson and MacLean lost to Miss Hincks and Forbes-Calland, 2-6, 6-5, 3-6.

Won Big Race at Recent Portland Regatta

J. B.A.A. crack eight-oared crew, which won the Don Shield at Portland regatta recently, is shown above. Although handicapped by not having an eight-oared boat at their disposal, the locals showed great form, and defeated the United States crew by a good margin. Left to right, standing—Don Davis, Bill Dillabough, Jim Mann, Jim Temple, Chris Usher. Seated—Bill Seatle, Arnold Mann, Hugh Francis.

MANUSH KEEPS BIG SIX LEAD

Bats at ·500 Pace to Retain Top Berth — Gehringer Also Gains

Heinie Manush and Charley Gehringer failed to settle their Big Six dispute, in the Washington-Detroit double-header, yesterday. They each hit .500, Manush with five hats and Gehringer with four, and gained four points apiece in the averages:

The standing:

	G	AB	R.	H	Pct.
Manush, Senators	62	162	50	105	.414
Gehringer, Tigers	61	237	61	95	.401
Vaughan, Pirates	57	205	60	78	.380
Travis, Senators	47	181	28	68	.376
Medwick, Cardinals	59	246	54	91	.370
Taylor, Dodgers	51	191	30	69	.361

HOME RUN STANDING

Home Runs Yesterday — Foxx, Athletics, 2; Stone, Senators, 2; Travis, Senators, 1; Goslin, Tigers, 1; Werber, Red Sox, 1; Hoag, Yankees, 1; Jerges, Cubs, 1.

The Leaders—Johnson, Athletics, 21; Gehrig, Yankees, 18; Klein, Cubs, 18; Ott, Giants, 18; Foxx, Athletics, 18.

League Totals — American, 310; National, 295. Total, 605.

Wilmer Allison Wins Delaware Tennis Title

WILMINGTON, Del., June 23 (AP). — Wilmer Allison, Austin, Texas, second - ranking national tennis player, defeated Berkley Bell, New York, defending champion, 7-5, 10-8, 6-2, today, to win the Delaware State men's singles tennis championship.

Large Number of Thoroughbreds to Race at B.C. Meets

Close to 400 Available for Opening at Lansdowne Park Next Saturday—Prominent Stables on Hand — First Day Card Announced

While a vast majority of rsce tracks throughout the country are complaining of a shortage of horses for their respective meetings, the scarcity does not exist in so far as either Victoria or Vancouver is concerned for the first session, which opens at Lansdowne Park next Saturday afternoon.

Officials in charge were somewhat doubtful of the outlook from a numerical standpoint right up until yesterday, when a special trainload of six cars with more than seventy additional runners unloaded from Kansas City.

This brings the actual number already in training on the Mainland and at the Willows to nearly four hundred. Some eight or ten horses now at the Exhibition Grounds will be shipped to Vancouver, tomorrow, for Lansdowne. They will be back here for the big opening in September.

PROMINENT STABLES

Standard of the thoroughbreds available this Summer and Fall is considerably higher than in previous seasons. One of the most prominent stables represented in British Columbia for the first time, Meadowbrook Farm, is recognized as the most dangerous contender for the stakes. They shipped eight head, including Marcelta, Bonny Grafton and Bonsall. Marcelta was one of the strong contenders for the Caliente Derby, and her stable-mate, Bonny Grafton, won numerous big handicaps in the South during the past year.

Meadowbrook Farm intends remaining in British Columbia all season, and these stars will be shipped to Victoria in September.

Kentucky, Chicago and Detroit horses will also take an active part in the campaign. Two Western Canadian-bred races are also being scheduled daily. Following is the programme for opening day at Lansdowne:

First Race — The Queen City Handicap; purse, $400; for three-year-olds and up; six furlongs.

Second Race — Claiming purse, $400; for three-year-olds and up; six furlongs.

Third Race—Claiming purse, $400; for three-year-olds and up; five furlongs.

Fourth Race — Claiming purse, $300; for Western Canadian-bred three-year-olds and up; five and one-half furlongs:

Fifth Race — Purse, $300; for Western Canadian-bred two-year-olds; four and one-half furlongs.

Sixth Race—Claiming purse, $300; for four-year-olds and up; one mile and seventy yards.

Seventh Race — Claiming, purse, $300; for three-year-olds and up; one mile.

Second Auto Rally Of Association to Be Held Wednesday

THE second rally of the B.C. Automotive Sports Association will be held Wednesday night from the Crystal Garden, starting at 6:45 o'clock. The route will be the same as the first one, and the event will be a time trial. A cup donated by the Victoria automobile dealers will be the major award. Entries will be received by A. H. Cowlishaw, at the Crystal Garden. The first car will get away at 7 o'clock.

UNIVERSITY XI TAKES CRICKET

University School defeated Mount View High School by ninety-one runs in the return match played yesterday at Mount Tolmie. Batting first, University scored 185, while Mount View were dismissed for 94. University came in for great praise for the manner they fielded and made returns.

After making a fine contribution of sixty-five in a well-played innings, Murray retired. C. Smith's lobs had Mount View boys guessing at times, while several costly misses in the field helped University's score.

Scores:

UNIVERSITY

Masfen, b Moore	15
Coste, c Gilchrist, b Robertson	14
Boak, c Austin, b Moore	5
Galloway, b Little	37
Smith, C., b Moore	0
Huff, b Moore	3
Murray, retired, not out	65
Cremini, b Little	11
Speers, c Warner, b Moore	1
Dowery, b Robertson	14
Berry, not out	4
Extras	16
Total	185

MOUNT VIEW

Moore, c Boak, b C. Smith	23
Robertson, c and b Galloway	11
Austin, c Berry, b Galloway	22
Ralph, c Coste, b C. Smith	0
Durkin, c Murray, b Galloway	6
Little, c Speers, b Galloway	0
Moss, b Galloway	0
Gilchrist, b C. Smith	0
Smith, c Speers, b C. Smith	8
Cullen, not out	9
Warner, c Speers, b Coste	0
Extras	15
Total	94

Bowling Analysis

Mount View—	O.	W.	R.
Austin, P.	8	0	41
Moore, V. C.	13	5	62
Robertson, J.	7	2	42
Little, M.	3	2	24
University—	O.	W.	R.
Coste	7	1	40
Galloway	9	5	21
Smith, C.	4	4	16

Mata Hari Wins Illinois Oaks by Three Lengths

CHICAGO, June 23 (AP).—A parade, with Mata Hari, queen of the American turf, leading from start to finish, was the outcome of the eighth running of the Illinois Oaks, closing the twenty-seven-day meeting at Washington Park today.

Passing the finish line with a lead of three lengths, the haughty little filly, owned by Charles T. Fisher, of Detroit, had a walkaway in the race in which only three other fillies dared to challenge the speed of the three - year - old granddaughter of Man o' War.

Mata Hari earned $1,905 for her owner.

SEVENTEEN ENTERED IN CUP TENNIS

Draw Made for Elimination Rounds in European Zone for Next Year

LONDON, June 23 (AP).—Seventeen nations today were drawn in the eliminating rounds of Davis Cup competitions in the European zone for 1935, play in which will be carried through this Fall to qualify four teams for the zone contests proper.

The teams entered are Sweden, Ireland, Holland, Monaco, Greece, Austria, Esthonia, Poland, Belgium, Hungary, Norway, Jugoslavia, Spain, Germany, Rumania, Denmark and Switzerland.

France, Australia, Czechoslovakia and Italy, the four semi-finalists this year, are automatically qualified for the 1935 competition.

THE DRAW

The plan of playing an eliminating round was adopted last year and put into effect for the first time.

The draw:

Second Round (upper half)—Sweden vs. Ireland, Holland vs. Monaco, Greece vs. Austria, Esthonia vs. winner first round match.

First Round—Poland vs. Belgium.

Second Round (lower half)—Hungary vs. Norway, Jugoslavia vs. Spain, Germany vs. Rumania, Denmark vs. Switzerland.

Victoria Selects Cricket Team For Vancouver Match, July 2

VICTORIA'S representative cricket team to journey to Vancouver, July 2, for the inter-city fixture, was released yesterday, as follows: H. A. Goward (captain), Reg Wenman, Eric Quainton, H. Edwards, W. Mowbray, Les Gibbons, E. D. Freeman, A. J. Darcus, J. Payne, G. Payne and J. Bryden.

Players are requested to attend a practice on Wednesday and Thursday, at Macdonald Park, at 5 p.m.

DEFEATS THISTLES 3-0 IN GAME WHICH ENDS IN NEAR RIOT

Disputed Goals in the Last Few Minutes Causes Saanich Players to Storm Around Referee —Manager Price Is Escorted From Park After Hitting Arbiter—Season Finished

Finishing with three goals in the last six minutes, the first two of which nearly caused the match to end in a riot, Esquimalt captured the first division championship of the local Pacific Coast Football League, yesterday afternoon, at the Royal Athletic Park, by blanking Saanich Thistles, 3 to 0. In winning the title, the dockers completed the long soccer season in a blaze of glory, capturing about all the silverware worth having. Esquimalt won the first-half title and the Thistles reached the final by nosing out Victoria West in a play-off fixture for the second-half honors.

A good-sized crowd witnessed the battle, which was really devoid of any good football, the warm weather being the chief reason for the players' miskicking, inaccurate passing and lack of mid-season pep. Esquimalt's forward line worked much better than the Thistles' and this, no doubt, was the chief reason for their being champions today. Not once during the game did the Thistles' firing line function, and that was why Saanich did not get into the score column early in the game, when they were pressing hard at regular stages.

TROUBLE STARTS

The first rumpus occurred when Esquimalt broke through for its initial marker, John Watt taking his brother's fine pass to score from close in. Immediately, the Thistles claimed offside, and Manager Jack Price rushed onto the field and, after a few hot words, punched Referee Swan in the face. Players stormed around the arbiter, appealing against the goal, but deaf ears were turned to their pleadings. One of the linesmen waved for offside, but whether or not West was ahead of the backs is just a matter of opinion. Manager Price was escorted from the enclosure by Bill Fynn, caretaker of the park, after his fistic exhibition with the referee.

Hardly had the ball been in play again, when Esquimalt sneaked through for another tally, one which the Thistles protested wildly as another offside. "Scotty" Stewart did the scoring, while Saanich players stayed by and shouted for an offside. From then to the finish, the Thistles stopped at nothing and tore into the Esquimalt players like Max Baer into Carnera. The winners scored a third goal just before the finish, when Worswick netted as Rowe came out of his net to take the ball. He scored into an unprotected goal.

Getting back to the game, Saanich won the toss and elected to kick with the sun and a slight breeze behind them. De Costa was nearly beaten in the first few minutes when Morgan crossed beautifully to Mail. The latter slipped it to Chuck Chapman, who hit it hard with the side of his foot, but De Costa made a fine save from close quarters. Shortly after, Gibbons gave Esquimalt the first corner of the game, but it was cleared by the Thistles' back division.

GIBBONS PLAYS WELL

Breaking away fast, Stewart hooked a fast drive over the bar from John Watt, and then Joe Crowe came on at centre half in place of McConnell for the Thistles. Gibbons was breaking up attacks on his own and repulsed Esquimalt several times with fine interference and kicking. Rowe made a brilliant save from Tommy Watt, clearing for a corner as Esquimalt players stormed around him near the posts. Still on the attack, Tommy Watt tried a long shot, which sailed over the framework.

Play swung back and forth for the next fifteen minutes and Saanich forced two corners, both on Morgan's wing. They were cleared and Esquimalt broke away again, Tom Watt missing a great chance after Robinson had hooked him a fine pass in front of the net, his shot going over the bar. As half time was nearing, Esquimalt was having the better of it and Rowe made some brilliant saves. He slapped out John Watt's bouncing shot and punched out two or three others, especially one from Cook, which looked dangerous. The interval came with no scoring.

In the early minutes of the final half, Tom Watt was called up for charging into Gibbons. Esquimalt kept in the Thistles' area for some minutes and then Saanich broke fast with Viggers in possession. The winger had a fine chance to go right in on top of De Costa, but instead crossed the ball. Rowe was hurt shortly after and the game was halted for several minutes, while McKinnon and Stewart nearly came to blows as play resumed, but nothing happened, as the players were quickly separated and the ball bounced.

DOCKERS PRESS HARD

Esquimalt was having much the better of the play and hemmed in Saanich with repeated attacks. Tom Watt tried a hard drive just inside the penalty area, but Rowe saved by going to the ground. Sammy Essler, who turned in a fine game at fullback, was next to be injured, being winded by a heavy charge from Tom Watt.

Bichard, Esquimalt back, was forced out of the game at this stage with an injuerd knee, and Bruce Robinson fell back to the defence and Cook swung to right wing. Worswick came on to take over Cook's former position, left wing. Saanich made another change as time was going fast, Telfor going to centre forward in place of Mail.

WATT SCORES

With not more than six minutes left and overtime appearing a certainty, the fun began. John Watt broke through on his brother's lovely opening and flipped the ball past Goalie Rowe to the corner for the first goal, which started all the trouble. Seconds later, John Watt nearly added another when his header hit the crossbar as Rowe came out to meet him. "Scotty" Stewart widened the gap with another disputed goal, which Rowe had no chance to save, and then Jimmy Worswick registered the last encounter when he slipped around Rowe, who had run out to the penalty line, and shot into an empty net. The Thistles cared little what they did in the last few minutes, and several fouls were whistled against them for rough tactics.

Swan refereed, Cull and Saunders acted as linesmen and teams follow:

Esquimalt—De Costa, Joe Watt, Bichard, Sweeney, Robinson, Hay, Stewart, John Watt, Tom Watt, Wagland, Cook, Worswick.

Saanich Thistles—Rowe, Gibbons, Essler, Williams, McConnel, Crowe, McKinnon, Viggers, Mail, C. Chapman, Brown, Morgan, Telfor.

GOLF FACTS

NOT THEORIES!

By ALEX MORRISON

One thing every golfer must learn is that the left hand will never stay in the proper position or function correctly without conscious direction.

Players using a grip where the left thumb presses against the shaft will find that this hand always turns toward the left. After it has turned so much that the back of the hand faces the hole I must force them to turn it toward the right until the back of the hand faces almost directly upward.

It's only when the hand is in this position that it can function properly during the swing. But, this corrective measure brings only temporary improvement.

The hand will soon turn toward the left. Adoption of the interlocking grip affords the only permanent cure.

FRENCH RACE FANS STAGE GREAT RIOT

LONGCHAMP, France, June 23 (AP).—French racing fans rioted today when two American horses, heavily backed, broke in a race here today in an effort to run counter-clockwise, while the French opposition ran clockwise, as is the custom here.

Police reserves were called from Paris to subdue the crowd.

The American horses were Kantara, owned by Joseph E. Widener, and Jock, owned by A. J. Duggan.

BELIEVE IT OR NOT - - - - - - - *By Ripley*

EXPLANATION FOR YESTERDAY'S RIPLEY CARTOON

YESTERDAY'S CARTOON SELF-EXPLANATORY.

Please address all queries to Cartoonist Ripley, c/o King Features, New York City, N.Y.

AUSTRALIANS REPLY STRONGLY TO ENGLAND'S 440

Visitors Chalk Up 191 Runs for Loss Of Pair of Wickets

Aussies Wallop English Bowling in Great Style in Second Test Match—Brown Scores 103, Not Out—Bradman Dismissed for 36 —Huge Crowd Attends

LONDON, June 23 (CP Cable).—The Australians resume batting at Lord's Monday, 248 runs behind England but with eight wickets in hand, and prospects were seen of a draw in the second test cricket match of the season. Australia won the first decisively.

After England had compiled a comfortable first innings total of 440 runs on Saturday, the Aussies walloped the bowling for an aggregate of 192 runs for loss of only two wickets. Young W. A. Brown, with 103, not out, was the prime factor in the good start.

Unless the Aussies can make a huge total, however, and forego their second innings a draw seems in prospect, for the match ends on Tuesday evening.

More than 50,000 were in the stands by mid-afternoon, Saturday, and the gates of the historic cricket ground were closed. The wicket was beginning to favor the batsmen.

England took up the defence again, with an overnight score of 293 runs for five. Maurice Leyland and Leslie Ames were associated, and the pair continued a brilliant partnership. Ames opened to Chipperfield's bowling.

LEYLAND MAKES CENTURY

The pair carried the score to 311, when Leyland lost his bails to an off-stump delivery from Wall. Leyland scored 103 runs and received a fine ovation for his contribution to the cause.

George Geary joined Ames, who was batting light-heartedly, and the score mounted to 359 runs when Geary's wicket went, Chipperfield taking a fine catch off Wall's bowling. Geary scored 9 runs.

Verity joined Ames, the latter more cautious with his century approaching, and the pair made the Australian bowling look inadequate. Ames should have been out at this time but Oldfield surprisingly dropped a lovely catch. He reached 120 runs out of a total of 409, when Oldfield caught him off McCabe. Ames' innings, the best of the game to date, was a delight to watch.

With eight wickets down, the end was in sight. Kenneth Farnes, the fast bowler, was good for only 1 run, but lunch was taken with a wicket standing. Bowes joined Verity and started to lash out, but Verity was easily stumped off Grimmett after scoring 29, and the Aussies went in to bat at 3:10.

BROWN GETS OVATION

W. A. Brown and Captain Woodfull opened the Australian defence and Brown was still batting lustily when stumps were drawn three hours and twenty minutes later. His 103 included fourteen fours, and when he reached his century a few minutes before the close, the crowd gave him a great ovation.

The pair took the score to 68 runs before Woodfull getting too far across his wicket and Bowes nailing his off-stump. Woodfull had scored 22 runs.

Don Bradman joined Brown, who was going great guns, and the celebrated batsman proceeded to enliven the game with a slashing innings. In a most aggressive but brief innings, Bradman added 36 runs, but he lost his wicket on an easy catch by Verity off his own bowling. The second wicket fell at 141 runs.

From then on Brown and Stanley McCabe took up the burden and at the close of play were concentrating on saving their wickets.

BRILLIANT BATTING

Maurice Leyland and Leslie Ames, who resumed their fine sixth-wicket stand, finally carried the score from 182 for five to 311 runs before Leyland lost his wicket after scoring 109. Ames went on to make 120 runs.

The crowd at Lord's, the ancient home of cricket, promised to break records as the day went on.

The skies were cloudy and there was a cool breeze with a hint of rain.

The sun peeped out occasionally as Leyland and Ames resumed their defence. Young E. A. Chipperfield opened the attack with a maiden over to Ames, bowling with the wind. Leyland hooked the first offering from Wall, however, to the boundary.

While the Englishmen were playing themselves in, Grimmett relieved Chipperfield and opened with a maiden.

Leyland, with a single off Wall to long leg, reached a splendid individual century after batting for three hours and ten minutes. The crowd gave him an ovation, it being the first century of the 1934 test series.

The 300-run mark went on the board with another single by Leyland. The Australians fielded deep on the off-side for Leyland.

Leyland sent a leg-glance off Wall to the boundary and then, trying to drive a good-lengther to his off-stump, he stumbled and the bails flew. He had scored 109 out of a total of 311. Leslie Ames was then joined by George Geary.

WOODFULL NERVOUS

Captain W. M. Woodfull, of the Australians, began to get nervous as the English score mounted, gambling between Grimmett, O'Reilly, Wall and Chipperfield on the bowling. Chipperfield relieved Grimmett after forty-five minutes.

Geary edged O'Reilly to the slip boundary, while Ames played all the bowling easily.

Grimmett and Wall finally got their length perfect and for a time they kept the batsmen fairly quiet. The score had reached 359 runs, when the seventh wicket fell, Chipperfield making a fine catch of a hit from Geary off Wall. Geary had scored only nine runs.

Ames, who had reached 91, was joined by Hedley Verity. The former became rather subdued as the century neared.

The Australian bowling began to look rather worn. After jumping into a delivery from Grimmett and shooting it to the boundary, Ames sent a perfect catch to Oldfield, back of Wall, and the veteran wicket-keeper dropped it like a hot cake.

AMES REACHES CENTURY

With a beautiful square-cut to the boundary, Ames reached his own 100, out of a total of 388 runs, after batting for close on four hours.

As lunch-time approached the sun came out, but it remained rather chilly. All the Australians wore sweaters.

Ames sent a lovely drive off Chipperfield past extra cover to send up the 400-run mark.

A new ball was brought on and McCabe was put on the bowling. In his first over, Ames was easily caught by Oldfield. He was given an ovation for his great innings of 120 runs.

Farnes joined Verity, and as in the first match the tail, fast bowler went out cheaply, Wall spread-eagling his stumps after he had scored one run. With Verity having scored 10, the ninth wicket fell for 410 runs, and lunch was taken.

The stands were packed on the resumption, and the gates were closed. The English innings soon ended. Verity was paired with Bowes and the latter's coolness in taking runs off Grimmett amused the crowd. The last wicket fell at 440 runs, when Verity was easily stumped. He had reached 29 and Bowes 10.

USE FAST BOWLERS

Australia went into bat at 3:10. For the initial attack, England sent in a pair of speed merchants, Kenneth Farnes and William Bowes. Australia sent W. A. Brown and Captain W. M. Woodfull in to bat.

Bowes had Farnes and Sutcliffe close-up when he started the bowling. Brown was unconcerned, and twice knocked Bowes through the trap. At 16, Geary, a fast-medium trundler, replaced Farnes. Brown beautifully hooked Bowes to the boundary and Woodfull gave Verity a hard chance in the third slip.

Brown reached 21 when he sent a hook to Farnes who failed to hold the ball. Brown then drove Bowes to cover, Leyland letting the ball slip through his hands. The crowd was uneasy over the fielding blunders.

The pitch was no help to the bowlers, and the 50 went on the board in exactly one hour, tea being taken with 67 on the board.

The first wicket collapsed immediately on the resumption. Woodfull, at 22, with the total showing 68 runs, was bowled by Bowes. Woodfull moved too far across his wicket and Bowes got his leg-stump.

Don Bradman, a disappointment in the first match, ran down the pavilion in his anxiety to get at the bowling. Within a few minutes he had reached double figures.

BRADMAN CAUGHT

Hedley Verity and Farnes took over the bowling and Bradman knocked three boundaries off Farnes in succession. Verity, however, sent down a slow kicker that Bradman turned back, to see it easily caught by the bowler. Bradman had compiled 36 runs out of a total of 141.

With Brown at 87, Stanley McCabe joined him and the pair were still batting when time came, Brown putting in 103 runs and McCabe 24.

SCORE CARD

England first innings:

C. F. Walters, c Bromley, b O'Reilly	82
Herbert Sutcliffe, lbw Chipperfield	20
Walter Hamond, c and b Chipperfield	2
Patsy Hendren, c McCabe, b Wall	13
R. E. S. Wyatt, c Oldfield, b Chipperfield	33
Maurice Leyland, b Wall	109
Leslie Ames, c Oldfield, b McCabe	120
George Geary, c Chipperfield, b Wall	9
Hedley Verity, stp Oldfield, b Grimmett	29
Keenneth Farnes, b Wall	1
William Bowes, not out	10
Extras	12
Total	440

Fall of Wickets—1-70, 2-78, 3-99, 4-130, 5-182, 6-311, 7-359, 8-409, 9-410.

Bowling:	O.	M.	R.	W.
Wall	49	7	108	4
McCabe	18	3	38	1
Grimmett	53.3	13	102	1
O'Reilly	38	15	70	1
Chipperfield	34	10	91	3
Darling	6	2	19	0

(Leg-Byes: 12).

To Row at Annual N.P.A.A.O. Regatta

J.B.A.A. senior fours crew, which will go to the annual N.P.A.A.O. at Vancouver, has been working out regularly, and all the boys are in fine shape. On July 2, the local crew will meet a Vancouver boat, and an interesting race is expected. The crew, left to right—Jim Temple (b), Bill Lemm (2), Don Davis (3), Chris Usher (s). Seated—Dan Moses, senior coach.

Todd Has Fine Card of 65 at Oak Bay Links

SHOOTING five birdies — three on the first nine and two on the last—Jimmy Todd, newly crowned club champion, turned in a sensational eighteen holes yesterday afternoon at the Victoria Golf Club, when he toured the Oak Bay links in 65, one of the lowest rounds reported since the P.N.W. meet was held there. Todd was playing with W. T. Barrett, J. D. Barrett and Hon. John Hart at the time. He reached the turn in 32, and romped over the incoming distance in 33, breaking par on both nines. He had birdies at the second, third, fifth, eleventh and twelfth.

His card follows:

Out— 5 2 3 4 3 4 4 3 4—32
In— 4 3 4 3 3 4 3 5 4—33—65

Motherwell Wins Second Test From South Africa XI

JOHANNESBURG, June 23 (CP).—Motherwell, of the Scottish Football League, defeated South Africa, 3-0, in the second "test" soccer match of the Scotsmen's tour today.

PAIR SHARE RIFLE LEAD

Coutts and Collings Score 101 at Heals to Head Large Field

C.Q.M.S. C. Coutts, Canadian Scottish, and Master-Gunner H. "Lottie" Collings, of the Garrison, shared first place honors in the weekly shoot, held by the Victoria and District Military Rifle Association, yesterday afternoon, at Heals Range. Both turned in scores of 101 out of the possible 105. Coutts had possibles at the 500 and 600-yard distances, while Collings missed perfect scores on both with 34. Sergeant-Major W. H. Ruffell and Sergeant J. H. Regan tied for second honors with centuries, and Captain Dave Fyvie, Miss G. Spencer and Sergeant G. S. Carr shared third laurels with 99.

Fine weather conditions drew the largest crowd of the season, no less than seventy-seven turning out, including a large representation from the Navy.

Scores follow:

Canadian Scottish—	200	500	600	T.
C.Q.M.S. C. Coutts	31	35	35—	101
Sgt. J. H. Regan	33	35	32—	100
Capt. D. Fyvie	32	33	34—	99
Sgt. A. E. Ashe	28	34	32—	94
Mrs. H. Rayment	30	33	31—	94
Lieut. B. H. Lamont	28	33	32—	93
Major S. Henson	32	30	31—	93
Major G. Holland	30	34	29—	93
Cpl. J. Moore	27	33	32—	92
Pte. A. W. Evans	31	31	30—	92
Sgt. C. Coutts	28	32	31—	91
Bdsmn. F. Drysdale	28	33	30—	91
Piper J. Coutts	30	31	30—	91
Capt. D. O. Thomas	37	31	32—	90
Capt. W. E. Tapley	30	30	30—	90
Piper W. G. Simpson	31	26	31—	88
Bdsmn. I. Culross	28	31	29—	88
Sig. B. Mainprize	39	28	30—	87
L.-Cpl. H. Thorburn	25	28	32—	86
Bdsmn. C. Robins	29	29	26—	84
Pte. F. Speed	22	30	26—	78
Pte. E. A. Larkin	26	29	22—	77
Piper J. McMillan	37	38	31—	76
Pte. W. H. Muncy	29	26	21—	76
Pte. A. Knowles	34	23	25—	73
Lieut. C. S. Fraser	36	20	17—	72
L.-Cpl. McCandless	26	13	25—	63
Sig. D. Jones	22	21	10—	53
The Garrison—				
Master-Gnr. H. Collings	33	34	34—	101
S.-M. W. H. Ruffell	32	34	34—	100
Q.M.S. J. Kennedy	33	34	31—	98
Cpl. G. L. Evans	33	33	31—	97
L.-Cpl. E. Nicholson	30	33	33—	96
Q.M.S. W. B. McKay	33	33	30—	96
Major Colquhoun	31	30	33—	94
Pte. G. W. Glendinning	30	33	31—	94
Lieut. Sutherland	27	32	31—	90
Pte. E. Hicks	33	33	30—	86
Pte. M. N. Chaplin	23	31	31—	85
Sapper A. W. Wilkinson	26	26	26—	78
Pte. E. G. Ball	18	28	11—	57
Pte. H. E. Martin	18	13	19—	51
5th Regiment—				
Miss G. Spencer	34	33	32—	99
Sgt. G. S. Carr	34	34	31—	99
Major F. Richardson	33	34	31—	97
Sapt. B. J. Gadsden	33	33	30—	95
L.-Sgt. M. Sutherland Brown	29	32	32—	83
B.S.M. A. H. Rudge	37	32	32—	81
F. R. Sargison	32	31	28—	81
L.-Gnr. A. W. Dore	24	27	27—	78
Lieut. B. Hethey	36	28	17—	72
Coyal Canadian Navy—				
P.O. J. A. Betts	31	32	33—	86
A.P.O. A. Campbell	28	31	27—	86
C.P.O. E. Jones	33	34	26—	83
C.P.O. H. Thomas	19	37	34—	67
W. Barkley	30	37	18—	66
L.S. H. G. Earl	20	33	31—	64
A. McGoldrick	29	23	12—	64
A.B. O. E. Easton	14	25	22—	61
R. Smith	23	33	9—	55
D. McCraig	17	9	31—	54
W. Smith	20	12	17—	49
N. W. Crisp	20	11	17—	48
R. Cowan	13	13	12—	47
R. J. Caldwell	16	12	15—	45
H. Leggett	20	6	6—	32
A. Stevenson	13	10	..	..
J. W. Flett	15	..	..	..

HORSES FINISH IN DEAD HEAT

Luminere and Willowhead Finish Even in Nomble Plate at Windsor

WINDSOR, England, June 23 (AP).—Marshall Field's Luminere, at odds of 11 to 2, today ran a dead heat with E. C. Nolan's Willowhead, 100 to 30, in the Nomble Plate for two-year-olds at five furlongs.

J. Dickie's Orange Perll, 6 to 5, was third in a blanket finish, only three-quarters of a length back. Eleven ran.

Effaceable, owned by Mrs. Clornette Glorney, and running at odds of 11 to 4, won the Robert Wilmot Handicap Plate, at a mile and one-quarter, by a half length from J. A. Dewar's Estate Duty, the odds-on favorite at 10 to 11. Three others ran.

U.S. TEAM WINS POLO

LONDON, June 23 (AP).—Seymour Knox's Aurora team, United States representatives in the British open polo championship, today won its first round match, defeating Wickham 10-3, at Hurlingham.

Portland Youth Claims Golfing Marathon Mark

PORTLAND, Ore., June 23 (AP).—After 335 consecutive holes of golf, Jim Ford, Portland youth, today claimed the world golf marathon record.

Sleepy, but in good physical condition, he finished his endurance grind last night with 1,632 strokes for an average of four a hole. The speedometer of an automobile which followed him over the Peninsula Country Club course registered seventy-eight miles.

Only Thursday Robert Coy, of Monmouth, Ill., set a record of 314 consecutive holes at Colorado Springs.

JOE ADDISON CAPTURES 880 AT VANCOUVER

Local Runner Puts on Great Spurt to Take Race—Relay Team Third

VANCOUVER, June 23 (CP).—Jack Harrison, of the Vancouver city police department, won the grand aggregate championship with a total of twenty-two points, Bob Waters, Vancouver police, was second with eighteen points and Glen Ledingham, of California Tech, third with ten points, at the twenty-ninth annual police sports here, today.

Joe Addison, of the Victoria Y.M.C.A., made a good showing, capturing the 880 yards open and placing second in the 440-yard event. The relay team of the Victoria police department placed third.

Although no official records were broken, a new police record was created in the 440-yard race, when Marshall Limon, of the Owls Club, Vancouver, covered the distance in 50 1-5 seconds, with Addison close behind.

Bob Waters, of the Vancouver police, also created a new record for the police meet when he heaved the discus for a distance of 130 feet and 11 inches. Jack Harrison, in winning the 100-yard dash for police, equaled the police record of 10.3 seconds.

FINE BIKE RACES

A feature of the afternoon was the open bicycle races, half-mile and two-mile. Entries were so numerous in the two-mile event that five heats had to be run to decide competitors for the final. George Rengrey, Vancouver amateur rider, won both the half-mile and two-mile events, doing the half-mile in 1 minute and 50 seconds, and winning the two-mile in the fast time of 6 minutes and 43 seconds. Leo Marchlori, of Vancouver, placed second in the half-mile, while Morris Robinson, Vancouver, was second in the two-mile.

In the 100-yard dash open, to which there were three heats and two semi-final heats, Allan Poole, of Kelowna, took the winner's honors, after a close race with Howard McPhee, Vancouver Athletic Club, who came second. The winner's time was 10 seconds flat.

Glen Ledingham, of California Tech, took the twenty-eight-pound weight-throwing event with a distance of 52 feet and 10 inches. Bob Waters placed second.

JOE ADDISON WINS

Taking an early lead in the 880-yard event, Joe Addison, Victoria, held it till near the finish, when Don McKenzie, Vancouver, who was running second, closed the gap. The Victoria entry, however, with a great burst of speed on the home stretch, broke the tape several feet ahead of McKenzie, who placed second.

Police chiefs from Victoria and New Westminster, as well as Chief John Cameron, of the Vancouver force, saw the meet, which was run off under ideal weather conditions before a large crowd. Mayor Taylor and several aldermen from the Vancouver City Council were also on hand.

WOOD CAPTURES NET FINAL FROM SHIELDS

LONDON, June 23 (AP).—Sidney B. Wood, Jr., today defeated his Davis Cup teammate, Frank X. Shields, 11-9, 6-0 to win the tennis championship of London, at the Queen's Club.

Jacqueline Goldschmidt, of France, won the woman's singles title, defeating Dorothy Andurs, of the United States, 5-7, 6-3, 6-0.

Summer Suits

We Emphasize Really Good Craftsmanship at From $25 Up

WE value good craftsmanship because we have set for ourselves the very highest standards of quality since 1862. This emphasis on quality requires us to deal with the better type of tailoring firms, only. You will appreciate this, we know, because good cloths and fine craftsmanship assure you a suit that will look smarter and last longer than "price-appeal" clothes.

W. & J. WILSON

Men's and Boys' Clothes Since 1862
Dack's Shoes
1217 Government Street G 5019

SPRING STEEL WINS HANDICAP

W. L. Labrot's Gelding Captures Rich Race After Getting Away to Fine Start

ROCKINGHAM PARK, SALEM, N.H., June 23 (AP).—Catching his twelve rivals fidgeting in the stall gate, Spring Steel, W. L. Labrot's five-year-old roan gelding, today got off to a flying star and made every post a winning one in the $10,000 added Granite State Handicap, inaugural feature of the New Hapshire Breeders' Association thirty-one-day race meet.

This son of Sir Gregysteel flashed home a length and a half in front of Willis Sharp Kilmer's four-year-old Dark Winter as he equaled the track record of 1:44 4-5 for the mile and one-sixteenth distance.

E. R. Bradley's crack Tick On, co-favorite with Mr. Khayyam, gained the show spot by four lengths on Labrot's Round Table, coupled with the victor.

WINNIPEG RACING

WINNIPEG, June 23 (CP).—Polo Park results, here, today, follow:

First Race—Purse $400: claiming: for three-year-olds and up, foaled in Canada: five furlongs:
Not at All (Collins) $29.45 $11.95 $6.80
King Han (Marsh) 4.50 3.50
Tiny Captive (Solomon) 6.50
Time, 1:04 2-5. Also ran: Miss Juanita, Florence Somers, Ruffoola, Perfect Knight, Albert Somers, Silent Sister, Star Crescent, Saxendada, Manx Jester.

Second Race—Purse $400: claiming: for three-year-olds and up; five furlongs:
Royal Flint (Birney) $10.85 $5.60 $3.99
Chianti (Jackson) 8.55 6.65
Mexican D. (Molter) 5.69
Time, 1:02 3-5. Also ran: Somer's Choice, Frank Light, Kuldess, Zelma H., Geneclar, Golden Oriole, Marsala, Poly Pin.

Third Race—Purse $500: claiming: for three-year-olds and up; six and one-half furlongs:
Choice Caller (Somers) ..$8.80 $4.90 $4.10
Chief's Camille (Jackson), ... 4.80 4.05
Elkhart (Dupre) 9.45
Time, 1:22 3-5. Also ran: Koji, Sakura, Red Vamp, Fair Mola, Manitobian, Gracola, Bernice Van, Baltimore, Broadway Roxy.

Daily double paid $238.85.

Fourth Race—Purse $400: allowances: for two-year-olds, foaled in Western Canada; four and one-half furlongs:
Don Marcus (Chidgey) ..$15.20 $9.60 $9.15
Don Grant (Dubois) 6.00 4.40
Valiant Knight (Longden) 5.60
Time, :56 2-5. Also ran: Merry Quest, De Profundis, Home Waltz, Tilenada, Emerald Lake, Virginia's Lad, Hargl Neill, Top Lap.

Fifth Race—Purse $1,000: Grain Exchange Handicap; for three-year-olds and up: one mile:
Trombone (Longdon) $3.75 $4.10 $3.80
Help Yourself (Molter) 4.10 3.60
Pelaxe (Duncan) 3.65
Time, 1:43 4-5. Also ran: George E. Miller, Amsterdam, Jack Biener, McGonigle.

Sixth Race—Purse $400; claiming: for three-year-olds and up; one mile and seventy yards:
Spanish Light (Gauthier) $8.20 $4.25 $3.60
Cellenl (Walter) 22.15 11.00
Mozart (Mantz) 5.00
Time, 1:50 2-5. Also ran: Tommie Kiernan, Olga, Lord Whittier, Trotwood, Weneedit, Mae Chute, Omardale, Chattahoochee.

Seventh Race—Purse $400: claiming: for three-year-olds and up; one mile and seventy yards:
Eighth Pole (Holecko) .$47.40 $36.05 $10.70
Satin Princess (Baird) 22.10 12.95
Howitz (Duncan) 4.20
Time, 1:50 4-5. Also ran: Ritter, Main Plate, The Miner, Aspin Smile, Master Somers, Donnatina, Bondalin.

Quinella paid $915.55.

Exceptionally large contributions by the French provinces to the recent French loan are said to indicate an improved financial condition in the country districts.

SCOTT'S SCRAPBOOK - - By R. J. Scott

NEW FLANNEL SUITS

Very Smartly Tailored.
Extra Values:

$16.50 $19.50 $22.50

Price & Smith, Ltd.
614 YATES STREET

ENLARGED PROSTATE GLAND

And All Urinary Ills of Men
CONSULT US
Book on "How to Obtain True Manhood" and "Ills of Men," with Diagnosis Form, testimonials and advice, in plain envelope. Free.
OUR SPECIALTY
Treatment Without Personal Interview
ENGLISH HERBAL DISPENSARY, LTD.
1259 Davie St., Vancouver, B.C.
Established in Vancouver 13 Years

REG WENMAN MAKES SECOND CENTURY OF SEASON

Incogs' Star Hits 107 Runs, Not Out Against Albion XI

Reg Wenman Puts On Great Display in Making Century—Five C's Defeat Victoria as Wanderers and Cowichan Draw in League Matches

Featured by the second century of the season by Reg. Wenman, Incogs decisively defeated Albions, yesterday, in the league cricket match at Beacon Hill Park, by 153 and four wickets in hand. At Macdonald Park, Five C's won from Victoria by 56 runs, while at Duncan, Cowichan and Wanderers played to a draw.

Wenman gave a great display of hitting in making 107 before retiring undefeated. He made several sixes and a large number of fours, and Albions bowlers did not seem to trouble him. He also bowled well, taking three Albion wickets for 35, while Poyntz took a like number for 27. Batting first, Albions scored 97, Pritchard being high man with 25.

GEORGE PAYNE STARS

George Payne played a vigorous innings for Five C's, knocking out 42 before being caught. Brother Jack was also in good form, hitting up 31 before being stumped. George Payne also bowled in deadly form, capturing four Victoria wickets for the small cost of nine. Meredith and Hope were high scorers for Victoria, while Wilkinson and Pendray bowled strongly.

Wanderers scored 157 for six wickets against Cowichan, Grant making a fine 65 and C. Jones contributing 29. Cowichan scored 79 for seven wickets, Fox being high with 20. Jordan took five for 36 for Wanderers. Leighton and Fox were Cowichan's most successful bowlers. Scores:

Albions

Pendray, c Gee, b Poyntz	5
Smith, c R. Wenman, b Poyntz	24
Pritchard, c R. Wenman, b Poyntz	25
Gibbons, c G. Wenman, b R. Wenman	3
E. D. Freeman, c Tye, b R. Wenman	5
Walton, b G. Wenman	1
N. F. Pite, c Gee, b G. Wenman	10
D. Pite, c and b Locke	2
Enoch, stpd Tye, b Poyntz	5
Wood, not out	8
P. Freeman, c Smith, b Gee	6
Extras	3
Total	97

Incogs

Poyntz, c Walton, b Smith	16
R. Wenman, retired	107
Smith, lbw, b Pendray	30
R. H. Tye, b Pendray	0
G. Wenman, b Pendray	5
D. Tye, c Enoch, b Smith	40
Bryden, stpd Pite, b Enoch	42
Locke, not out	3
J. Wenman, not out	2
Gee and Phillips did not bat.	
Extras	5
Total (for six wickets)	250

Bowling Analysis

Albions:	O.	W.	R.
R. Wenman	10	3	35
Poyntz	7	3	27
G. Wenman	7	2	23
Locke	4	1	9
Gee	6	1	0
Incogs:	O.	W.	R.
Pendray	10	3	55
Smith	10	2	65
E. D. Freeman	10	0	85
Enoch	4	1	25
Gibbons	2	0	13
Walton	2	0	7

Five C's

Comley, c Hope, b Wilkinson	0
Shrimpton, b Pendray	4
G. Payne, c Wilkinson, b Goward	42
Quainton, lbw, b Pendray	9
J. Payne, stpd Edwards, b Pendray	1
Griffin, run out	31
Williams, c Edwards, b Fergusson	11
Lee, b Wilkinson	2
Laird, not out	6
P. Payne, b Pendray	0
Attwell, c Fergusson, b Wilkinson	1
Extras	7
Total	141

Victoria

Barber-Starkey, b P. C. Payne	6
Craddock, c Quainton, b P. C. Payne	0
E. Gillespie, b Attwell	9
Peers, c Shrimpton, b Attwell	9
Meredith, c Griffin, b G. Payne	14
Hope, stpd Shrimpton, b Lee	20
Goward, b Quainton	13
Fergusson, b G. Payne	0
Edwards, c and b G. Payne	4
Wilkinson, not out	9
Pendray, b G. Payne	0
Extras	1
Total	85

Bowling Analysis

Five C's:	O.	W.	R.
Wilkinson	11.1	3	31
Pendray	13	4	41
Goward	3	1	18
Fergusson	4	1	17
Victoria:	O.	W.	R.
J. Payne	3	0	11
P. C. Payne	5	2	27
Attwell	5	2	15
Quainton	3	1	7
Lee	2	1	15
G. Payne	2.6	4	9

Wanderers

Lethaby, c Fox, b Leighton	8
C. Jones, b Fox	29
Collett, c Parker, b Leighton	1
Nation, b Fox	0
Grant, not out	65
Moffatt, stpd Considine, b Leighton	12
Reece, not out	16
C. P. Jones, Jordan and Croft did not bat.	
Extras	9
Total (for six wickets)	157

Cowichan

Mowbray, b Jordan	18
Saunders, b Jordan	0
Fox, b Jordan	20
Collison, c Jones, b Jordan	6
Leggatt, b Jordan	8
Rev. Collison, b Moffatt	0
Leighton, b Moffatt	6
F. Considine, not out	15
Parker, not out	6
St. J. Considine and T. McLachlan did not bat.	
Extras	0
Total (for seven wickets)	79

Bowling Analysis

Wanderers:	O.	W.	R.
Leighton	15	3	56
Fox	11	2	54
C. Collison	5	0	22
Mowbray	3	0	16
Cowichan:	O.	W.	R.
Jordan	10	5	36
Moffatt	10	2	43

PLAY OPENS IN TENNIS TOURNAMENT

Record Field Starts After Titles at Victoria Lawn Tennis Club

Favorites had matters their own way as the curtain went up on the opening rounds in the Victoria Lawn Tennis Club championships on the Willows courts, yesterday afternoon and evening. The courts presented a busy scene all day and a large number of the record entry were on hand. Over 300 have entered the open and handicap events, the biggest field in history.

Results and tomorrow's draw follow:

Men's Open Singles

D. H. Bird won from S. Laver, 7-5, 6-2.

J. Parnell won from J. R. Nicolson, 6-1, 6-0.

L. Huxtable won from A. D. King, 6-0, 6-1.

W. E. Corfield won from W. Dunbar, 6-2, 6-0.

L. Backler won from D. C. Macdonald, 6-0, 6-1.

S. H. Hole won from T. O. Mabee, 6-1, 5-7, 6-0.

S. McAllister won from G. Browne-Cave, 6-3, 8-6.

C. Margison won from H. Husband, 6-8, 7-5, 6-1.

D. M. Gordon won from A. Lambert, 6-2, 6-4.

Women's Open Singles

Miss J. Campbell won from Miss M. Hughes, 6-3, 6-0.

Men's Handicap Singles

C. H. Rayment, —30, won from S. Jones, —15.4, 6-8, 8-6, 6-2.

S. Ryall, —3-6, won from D. Harris, +15, 6-3, 6-1.

E. J. Laundy, +15, won from D. H. Bird, —4-6, 6-3, 7-9, 6-0.

R. V. Hocking, —50, won from A. C. Brand, —30, 6-4, 4-6, 6-2.

W. C. Merston, —15, won from J. R. Angus (scr.), 9-7, 6-2.

J. Parnell, —15.3, won from S. L. Hole, —15.3, 10-8, 4-6, 7-5.

A. D. King, +3-6, won from Colonel McMordie, +3-6, 6-3, 6-2.

S. Holman, —15, won from F. Scott-Mason (scr.), 7-5, 5-7, 6-3.

S. McAllister (scr.), won from D. Macdonald, +15, 6-4, 5-7, 6-3.

E. L. Harrison, —15, won from R. C. Cartwright, —3-6, 7-5, 7-5.

Women's Handicap Singles

Miss K. Ellis, +15.4, won from Miss K. Harris, —15-3, 6-2, 6-3.

Miss P. Charlewood, —15, won from Miss L. Newnham, —15, 7-5, 6-4.

Mrs. Goodland, +15, won from Mrs. Mangin, —15.4, 6-4, 6-3.

Miss K. Unsworth, +15, won from Miss M. Fraser, +15.3, 6-2, 6-4.

Mrs. R. B. Mathews, —15, won from Mrs. Zoolotohin, +4-6, 6-3, 9-7.

Miss D. Swayne, —30, won from Miss M. Martin, +3-6, 6-4, 6-2.

Miss F. Ruggles (scr.), won from Miss L. Kitchin, —15, 7-5, 4-6, 8-6.

Mixed Handicap Doubles

Miss Lawson and Ryall, —3-6, won from Mrs. Goodland and Diespecker, +15, 6-2, 4-6, 6-2.

Mrs. Mathews and Mathews, —15, won from Mrs. De Salis and Reade, +2-6, 6-3, 6-4.

Miss B. Mortimer and Merston, —3-6, won from Mrs. Zoolotohin and D. Harris, +15.3, 6-4, 2-6, 6-1.

Miss Featherstone and Rayment, —30, won from Miss L. Newnham and W. Peden (scr.), 6-0, 3-6, 6-1.

Mr. and Mrs. Ware, +15, won from Miss D. Homer Dixon and Tatlow, +15, 6-0, 7-5.

Miss E. Ruggles and D. Brake, +15, won from Miss Kitchin and Witter, —2-6, 6-3, 6-8, 6-2.

Men's Handicap Doubles

A. Lambert and E. L. Harrison (scr.) won from J. R. Angus and T. Mabee (scr.), 3-6, 7-5, 6-2.

W. B. Lambert and Flett, —3-6, won from J. H. Delves and E. Laundy, +15, 6-2, 6-4.

Open Mixed Doubles

Miss M. Phillipsen and Forbes won from Miss D. Homer Dixon and Cartwright, 6-1, 6-1.

Miss R. B. Wilson and Corfield won from Miss F. Ruggles and L. Backler, 6-2, 6-2.

Movie Shows Dynamite Punch in First Round

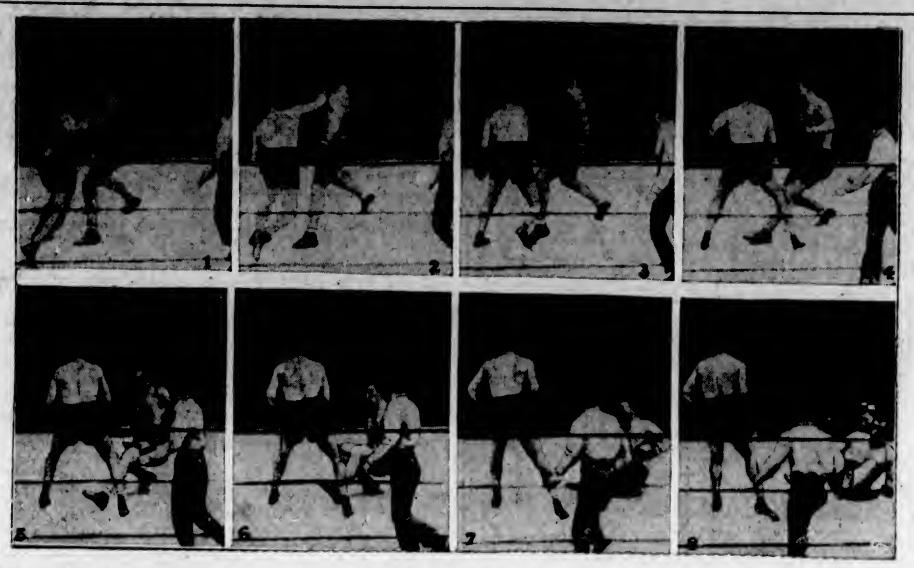

Excerpts Taken From the Official Motion Pictures of the Baer-Carnera World's Championship Bout, by Courtesy of Harry O. Voller, Show How Max, the Ladies' Man, Became Max the Tiger Man, in Toppling the Italian Giant From Fistiana's Throne. These Pictures Graphically Illustrate the Punch Delivered by Baer in the First Round, From Which Carnera Never Recovered—the Blow That Actually Won the Match.

Paulino Uzcudun Challenges Baer For Title Battle

MADRID, June 23 (CP-Havas).—Paulino Uzcudun, Basque heavyweight, today challenged Max Baer for his newly acquired heavyweight title. Uzcudun's manager offered Baer a guaranteed purse of 400,000 pesetas (approximately $55,500) for a title bout at Madrid.

TOMORROW'S DRAW

Draw for tomorrow follows:

3 P.M.

Miss Kitchin vs. Miss Featherstone.

Miss J. Campbell and Rayment vs. Miss B. Nelson and Holman.

Mrs. Mathews vs. Mrs. Archibald.

4 P.M.

Mrs. Leeming and Miss Lawson vs. Mrs. Archibald and Miss Kitchin.

D. Peden vs. C. H. Rayment.

5 P.M.

J. Charlewood vs. F. F. Pease.

H. C. Parfitt vs. R. C. Cartwright.

A. C. Brand vs. W. B. Lambert.

E. L. Harrison vs. T. Todd.

R. S. Towgood vs. S. Jones.

E. E. McCallum vs. F. Scott-Mason.

Mrs. R. B. Wilson vs. Miss M. French.

Miss M. Phillipsen vs. Miss Charlewood.

Miss Lawson vs. Miss P. Horne.

Brake vs. Diespecker.

Margison vs. Holman.

6 P.M.

F. F. Pease vs. Tatlow.

Charlewood vs. Mathews.

Parfitt vs. W. B. Lambert.

D. Peden vs. J. R. Nicolson.

Henderson vs. Margison.

W. Bird vs. Forbes.

R. J. McCutcheon vs. Flett.

Brand and Hole vs. Angus and Todd.

Miss I. Benson vs. Miss L. Newnham.

Miss H. Peden vs. Miss B. Nelson.

Birds are classified between the reptiles, regarded as inferior to them, and the mammals, regarded as superior in general organization.

Art Monument Wins From Kerrisdale in Cup Soccer Match

Advance to Second Round of Dominion Soccer Series With Easy 8-2 Victory—North Shore and Vikings Battle to Overtime Draw

VANCOUVER, June 23 (CP).—Art Monument qualified to meet Westminster Royals, in the second round of the Dominion soccer championship, by defeating Kerrisdale, 8-2, in a first round replay, at Con Jones Park, today. North Shore United and Vikings again failed to reach a decision in their replay, after playing thirty minutes overtime to a 1-1 tie.

Kerrisdale ran into bad luck in the first half of their game, and several times missed good scoring chances. On the other hand, Monuments netted nearly every time they got near goal and tallied six times in the first twenty-five minutes. Bernard missed a good chance of scoring in the first few minutes. After ten minutes' play, Keddie missed an open goal, but Roots recovered the ball and drove it past Lindsay for the first counter. Two minutes later Keddie headed against the bar and Salter nodded the rebound into the net. Salter scored a third goal from Roots' centre, five minutes later.

GAIN BIG LEAD

Hunter missed scoring for the Kerries when he drove a spot kick high over the bar. Roots broke away and put over a shot which Lindsay misjudged, and it passed into the net off his finger tips. Billy McNeil added a fifth two minutes after. Art Monument's goal escaped luckily again in a scrimmage, and again Roots broke away to score the sixth counter, making the interval score 6-0.

Kerries started better in the second half. After five minutes' play, Smith deflected a shot from White out of Gloag's reach into the net. Gloag fumbled another drive from White, but no forward was there to score. Fifteen minutes later W. McNeil centred to Keddie, who scored easily. Ten minutes from time White headed in a goal from Corlett's corner kick, but two minutes later Salter scored Art Monument's eighth and last counter.

RAGGED MATCH

Play was ragged throughout the North Shore-Viking game, and half-time came with no score on either side.

Neither side looked like scoring after resuming until five minutes before time, when Morgan missed an open goal from six yards range, with only Pamphlet to beat. Then the Norsemen got a penalty kick, but F. McLean's shot struck the bar and the rebound was cleared.

With no score at full time, an extra thirty minutes was played. After five minutes of play Vikings were awarded a penalty and Bellamy drove the free kick into the net. Cox was then knocked out when he struck the upright in saving a shot from Dempsey. The ball lay in front of the goal, but McLean saved when Dempsey shot from Ashton's pass.

Two minutes from the end of the second overtime period Dempsey scored from a scrimmage and gave the United the right of another replay.

WRIGHT WINS CLOSE MATCH

Defending Champion at Hillcrest Tennis Club Has Close Call With Poyntz

Alan Wright, men's singles champion, all but dropped his crown in yesterday afternoon's play in the Hillcrest Tennis Club championships on the Esquimalt courts. Wright was forced to go through three grueling sets before shaking off the threat offered by Dr. Arthur Poyntz, veteran president of the club. Wright dropped the first set, 6-3, came back to win in the second at 7-5, and was forced into extra games before taking the final session, 10-8. The rest of the matches finished in regular fashion.

Results and today's draw follow:

Men's Singles

A. Wright defeated Dr. Poyntz, 3-6, 7-5, 10-8.

H. Davey defeated D. Warder, 6-3, 6-4.

R. Butler defeated P. Townsend, 6-3, 6-3.

W. Erickson defeated A. Stewart, 6-3, 9-7.

Women's Singles

Miss Warburton defeated Miss Thompson, 6-4, 6-1.

Miss Northam defeated Miss Hicks, 6-1, 6-2.

Women's Doubles

Miss Northam and Miss Lockley defeated Misses Hicks and Thompson, 6-2, 6-3.

Men's Doubles

Butler and Davey defeated Poyntz and Mulcahy, 6-3, 7-5.

TODAY'S DRAW

Today's draw follows:

10:30—W. Erickson vs. A. McVane.

2:00 — Miss Boyce vs. Miss K. Elston; Miss Lockley and V. Hicks vs. Miss Brakes and Townsend; Miss Hicks and S. Hicks vs. Mr. and Mrs. Butler.

4:00—Warder and V. Hicks vs. Shanks and McVane; Miss Brakes and Mrs. Smith vs. Mrs. Butler and Miss Warburton; Miss Boyce and Davey vs. Miss Jacklin and Lockley.

Back in Line - - - By Jack Sords

CHEMAINUS WINS FROM TILLICUMS

Up-Islanders Rally in Last Frame to Chalk Up 7-3 Victory in Ball Loop

LEAGUE STANDING

	W.	L.	Pct.
Sons of Canada	7	1	.875
Chemainus	3	2	.600
Poodle Dog Cafe	3	4	.429
Tillicums	1	7	.125

Next game, Chemainus vs. Poodle Dog Cafe, at Chemainus this afternoon, 3 o'clock.

DRIVING across four runs in the first of the last inning after two men were out, Chemainus took the reorganized Tillicums into camp in the Victoria Amateur Baseball League last evening at the Royal Athletic Park by a 7 to 3 score. It marked the visitors' third win in five starts and puts them safely in second berth.

Going into the last canto with the score tied, the locals got the first two men out in regular fashion and then Chemainus started a rally when Wally Stipe, right fielder, dropped McInnes' fly, after which the Up-Islanders went on to score four runs and sew up the game. Stipe was banished from the game in the Tillicums' half of the seventh when he argued a called strike at the plate. Umpire Wally Simpson listened for awhile and then ordered the outfielder to the bench to think it over.

Jack Mottishaw, former Sons' pitcher, went the distance for the visitors. He fanned seven and gave four walks, while Art Carr twirled for the Tillicums, fanning seven and walking two. He pitched good ball, but received poor support from his teammates, who were guilty of eight errors.

BOX SCORE

Chemainus—	AB	R	H	PO	A	E
G. Robinson, ss	4	2	1	0	2	0
Edmunds, 1b	4	2	0	10	0	1
McInnes, lf	3	1	0	1	0	0
Horton, cf	4	1	2	0	0	0
Okada, 2b	4	1	2	1	0	0
H. Hagg, rf	4	0	0	0	0	0
Sommerville, c	2	0	0	7	2	0
Mottishaw, p	1	0	0	0	4	1
W. Robinson, 3b	3	0	0	2	4	1
Totals	29	7	5	21	12	3

Tillicums—	AB	R	H	PO	A	E
Stipe, rf	2	0	0	0	0	1
Love, rf	0	0	0	0	0	0
Murray, 2b	4	0	0	4	5	2
Patterson, cf	4	0	1	0	0	1
Chapman, lf	4	2	2	0	0	0
Gibbons, 3b	4	0	0	0	0	0
McGinnis, c	3	1	1	7	2	0
Restell, 1b	1	0	1	9	0	0
Mills, ss	3	0	0	0	1	3
Carr, p	3	0	0	1	3	1
Totals	28	3	5	21	11	8

Score by innings—

Chemainus	2	0	1	0	0	0	4	—7
Tillicums	0	2	0	1	0	0	0	—3

SUMMARY

Summary—Three-base hits, Restell; two-base hits, Horton (2), Chapman; stolen bases, Chapman, Gibbons, Restell (2); struck out, by Carr, 7; by Mottishaw, 7; bases on balls, off Carr, 2; off Mottishaw, 4; hit by pitcher, Mottishaw by Carr (2); wild pitch, Mottishaw; double plays, Carr to Murray to Restell; left on bases, Chemainus 5; Tillicums 6; umpires, Simpson and Givens; time of game, one hour fifty minutes.

In plants the condition of inherent dwarfness is called nanism.

KENT'S
REFRIGERATOR
SCOOP!
$99
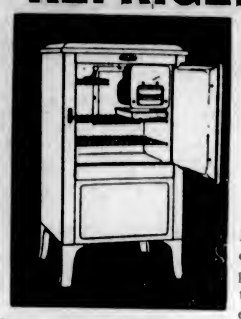
Majestic Electric Refrigerators at a real bargain price. Fully guaranteed. Quiet operation, efficient and economical.
Reduced from $169.00.
Come Early as These Won't Last
$10.00 CASH $5.60 MONTHLY
KENT'S
641 Yates Street Phone E 6013

Lawn Bowling

CAMERON NICHOL CUP

The final games in the Cameron Nichol contest were played yesterday afternoon, when the Victoria Club won the trophy by defeating the Burnside Club, at the C.P.R. green. The result was as follows:

Victoria		Burnside	
M. Mossey		A. Stewart	
A. T. Harris		D. Ramsay	
T. Renfrew		A. Pindlay	
A. Marcenini, skip	25	F. Harman, skip	12
J. A. Macdonald		F. Holmes	
F. W. Davey		W. Tupman	
H. M. Wright		E. Myers	
A. McKeachie, skip	29	W. Davidson, skip	21
Total	54	Total	33

The C.P.R. Club won against the Victoria West Club, on the Burnside green, the result being:

C.P.R.		Victoria West	
F. Mitchell		A. Mummery	
A. Shotbolt		F. Wood	
P. Harris		H. Baker	
W. Robb, skip	17	C. Rose, skip	24
C. Wood		L. Campbell	
A. Withers		J. Cromack	
G. Ozard		R. Stewart	
D. Mossenridge, skip	30	J. Davis, skip	15
Total	47	Total	39

JUDGES NAMED FOR DOG SHOW

Mrs. K. Hamilton and J. C. Woodend Will Officiate at Event on July 21

Final arrangements for the City Kennel Club's annual outdoor show, July 21, were concluded at a meeting of the bench show committee, last night. The appointment of Mrs. K. Hamilton, of Seattle, to judge the toy group and also the Cocker Spaniels, and J. C. Woodend, a recent arrival from Winnipeg, to judge all other breeds, was made.

In addition to the usual classes of junior and senior puppies, novice and open, a green class for dogs of all ages and all breeds will be put on that have never won a prize; also brace classes for all breeds and children's classes.

This show will open the competition for the Drumadoon Trophy, kindly donated by Miss M. Robertson, and will be up for competition at any matinee show until May 1, 1935. Points on this will be counted as follows: three for a win, two for a second, one for a third, three for best of group and five for best in show.

The event will be staged by the kind permission of Mrs. Fred Robertson, Sinclair Road, Cadboro Bay.

The arrangements for refreshments was left in the hands of Mrs. Davidson, the acting secretary, and Miss M. Robertson.

Hudson's Bay Company.
INCORPORATED 2ND MAY 1670.
No. 5 Episode in the Life of a Motorist!
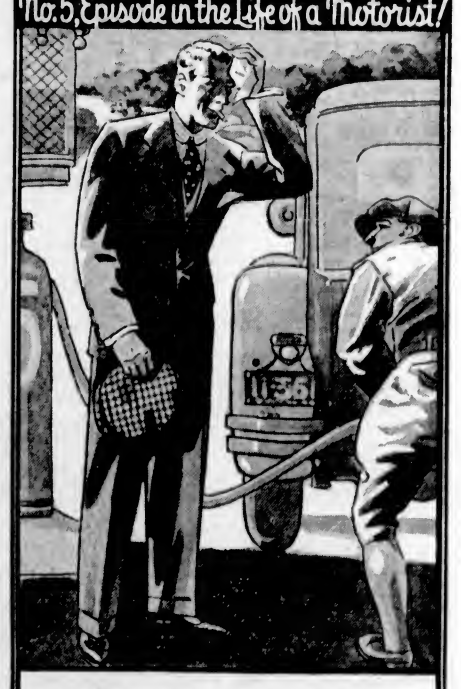
MOTORIST:—Man, Oh, Man! It's sure been a long, tough trip!
ATTENDANT:—Must have been, sir. Your car looks it, but you don't.
MOTORIST:—No credit to me, Fellow, it's the suit. An Hudsonia is one that can stand hard driving, and still look good!
The Hudsonia Suit
MEN'S CLOTHING MAIN FLOOR
$22.50

Seniors' Tourney Billed at Colwood Course in August

Twelfth Annual Golf Meet of Veterans Will Attract Members From All Parts of Northwest —Large Field Expected to Face Starter

Veteran golfers from all parts of the Northwest will meet at the Royal Colwood Club on Monday, August 13, to tee off in the qualifying round of the twelfth annual Seniors' Northwest Association. Particulars were announced yesterday by Secretary J. V. Perks, of the Victoria Golf Club, who has looked after the members since the first tournament. Representatives will be here from all parts, including Portland, Seattle, Tacoma, Idaho, Vancouver, Kamloops, Wenatchee, and, of course, the large local contingent.

Winlock Miller, of Seattle, is expected to be on hand to defend his championship, which he captured last year at the Oak Bay links by defeating W. J. Kettenbach, of Idaho, in the eighteen-hole final. Several former titleholders are expected back in the thick of the scramble, including J. E. "Joe" Wilson, of Victoria, and Col. J. P. Fell, of Vancouver, who won the crown at Colwood in that great extra-hole battle in 1932, when he beat out Joshua Green, Seattle, at the nineteenth by sinking a forty-footer.

The tourney, which is one of the most enjoyable played in Victoria each year, is expected to attract a near record field. Following the qualifying round, match play will commence the next day and continue until Friday when the final will take place. Competitors who qualify for the grand championship, and who so desire, may drop back into their class. There will be "A," "B," "C" and "D" classes, along with several flights.

Another highlight of the tourney is the two international matches, one between the American members and a Canadian team for the Nichol Cup. Teams will consist of fifteen players, while the same day the All-America vs. All-Canada match will take place. Bogey, putting and driving competitions will also be run off, and the tournament will close with the annual banquet and distribution of silverware at the Union Club on the same evening as the final is played.

SOFTBALL GAMES FOR THIS WEEK

Games scheduled this week in the various sections of the Lower Island Softball Association follow:

MONDAY

"C" Section

Victoria West Social Club vs. N.S.S.C., Upper Central; umpire, Hamann.

Hudson's Bay vs. Spencers, Lower Central; umpire, Sam White.

Sidney vs. Maccabees, Sidney; umpire, Simpson.

"D" Section

Esquimalt Merchants vs. City, Memorial Park; umpire, Fraser.

Fernwood Merchants vs. Maple Leafs, Spencer's Park; umpire, Williams.

Canucks vs. Duroids, Victoria West No. 2; umpire, Roy Jacklin.

Hustlers vs. Victoria Ice, Quadra and Queens; umpire, Stock.

"B" Section

Esquimalt Dockers vs. Navy, Canteen Grounds; umpire, Bayliss.

"E" Section

R.C.A. vs. Scottish, Work Point; umpire, Bradley.

TUESDAY

"A" Section

Blue Ribbons vs. New Method, Upper Central; umpire, Williams.

Beavers vs. Mohawks, Beacon Hill; umpire, White.

"B" Section

Brunsdon's Boys vs. Saanichton, Bullen's Park; umpire, Stock.

Composites vs. Bapco Paint, Work Point; umpire, Watt.

"C" Section

Canadian West Cooperage vs. Bruins, Victoria West; umpire, McLaren.

Ladies' Section

Maccabees vs. Colored Cubs, Lower Central; umpire, Cooper.

WEDNESDAY

Junior League

Adams' vs. Colonist, Spencer's Park; umpire, Williams.

Liberals vs. Peacock's, Victoria West; umpire, Sam White.

Jameson vs. F.B.J.C.A., Upper Central; umpire, Cliff.

Cyclettes vs. Province, Lower Central; umpire, Holness.

Art-Point vs. Goodwin's, Memorial Park; umpire, Brewster.

Ladies' Section

Live Wires vs. Colored Cubs, Quadra and Queens; umpire, Carr.

"B" Section

Navy vs. James Island, Canteen Grounds; umpire, Watt.

THURSDAY

"A" Section

New Method vs. Beavers, Upper Central; umpire, Williams.

Mohawks vs. Blue Ribbons, Victoria West; umpire, Whyte.

"B" Section

Caledonians vs. Esquimalt Dockers, Lower Central; umpire, Brewster.

Brunsdon's Boys vs. Bapco Paint, Bullen's Park; umpire, Bennett.

Saanichton vs. Composites, Saanichton; umpire, Simpson.

"C" Section

Duroids vs. Hustlers, Victoria West No. 2; umpire, Sam White.

Victoria Ice vs. Fernwood Merchants, Spencer's Park; umpire, McLaren.

Canucks vs. Maple Leafs, Quadra and Queens; umpire, Stock.

Native Sons vs. City, Memorial Park; umpire, Hamann.

FRIDAY

"E" Section

Fifth Regiment vs. Fortress, Work Point; umpire, Bayliss.

Ladies' Section

North Saanich Ladies vs. Cardinals, North Saanich; umpire, Ricketts.

Young People vs. Maccabees, Upper Central; umpire, Cooper.

Live Wires vs. Young Liberals, Lower Central; umpire, Holness.

Junior Section

Adams' vs. Province, Beacon Hill; umpire, Croomer.

Colonist vs. Liberals, Quadra and Queens; umpire, Williams.

Peacocks vs. Goodwin's, Spencer's Park; umpire, Brewster.

F.B.J.C.A. vs. Cyclettes, Victoria West No. 1; umpire, Holness.

Jameson vs. Art Point, Victoria West No. 2; umpire, Carr.

SATURDAY

Juvenile League

Shelbourne Street vs. Wilkerson Road, Quadra and Queens.

Centennial vs. Metropolitan, Upper Central.

Emmanuel Baptist vs. First United, Lower Central.

Umpires to be appointed.

SUNDAY, JUNE 24

Saanichton vs. Caledonians, Saanichton; umpire, Williams.

James Island vs. Bapco Paint, James Island, 2:30 p.m.

SUNDAY, JULY 1

James Island vs. Caledonians, James Island, 2:30 p.m.

FRIDAY, JUNE 29

Blue Ribbons will play Beavers at Bullen's Park, at Esquimalt, the tie game that took place on May 31. John Watt will call the balls and strikes, and Albert Pick will look after the bags.

This morning at the Upper Central Park, New Method Laundry will meet Cobble Hill at 10:30 a.m., and in the afternoon, Cobble Hill will play at Sidney. Today, Brunsdon's Boys will travel to Port Angeles to take part in a double-header.

Teams are notified that no games will be played on Monday, July 2, which is a public holiday.

Tells Plan To Avoid Illness

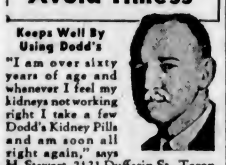

Keeps Well By Using Dodd's

"I am over sixty years of age and whenever I feel my kidneys not working right I take a few Dodd's Kidney Pills and am soon all right again," says H. Stewart, 2121 Dufferin St., Toronto, Ont. "I used to use other kidney pills before, but I think Dodd's are the best, and since using them have used no other. My experience is, that they are the goods all right either for the kidneys or lumbago." 63

Dodd's Kidney Pills

Where you have to depend upon a Battery for Ignition, Flashlight, or Radio

BURGESS BATTERIES

GIVE MOST POWER AND LAST LONGER

Burgess Dry Cells Limited Winnipeg

Sold by Leading Dealers

SAN FRANCISCO

HOTEL STEWART

DOWN TOWN

On Geary St. near Powell—Close to Principal Stores and Theatres.

MODERATE RATES

Without Bath Beginning $1.50 | With Bath Beginning $2

EXCELLENT MEALS

Breakfast .25, .35, .50—Luncheon .50 (Sun .65)—Dinner .75 (Sun .85)

Send for Folder—gives complete Tariff, describes points of interest.

Distance Runner Makes Fast Time In 5,000 Metres

NEW YORK, June 23 (AP).—Joe McCluskey, former Fordham University distance runner, ran the fastest 5,000 metres run in the United States since the 1932 Olympic final when he beat John Follows for the first time in the Metropolitan track and field meet, today. The time was 14:54.8, as compared to the meet record of 15:21.2 set by Follows, last year, and the American record of 14:30 made by Ralph Hill in finishing second to Lauri Lehtinen, of Finland, in the Olympics.

Action in First Test Cricket Match

Darling, of Australia, Is Seen in the Above Picture Scoring a Boundary in the First Cricket Test Match Between England and Australia, at Nottingham, England. An End Fielder Can Be Seen Making a Vain Attempt to Stop the Drive.

COMEDY BALL GAMES OPEN WEDNESDAY

Cox's Army and Police Will Meet at Hill—Kiddies to Be Treated

Comedy baseball fixtures will return to the local public, Wednesday evening, at Beacon Hill Park, when Bill Cox's Army, formerly known last year as the popular Gray Line nine, will clash with the Victoria Police Department, in the opening tussle of the season, at 6:15. Both teams have been out working into shape during the past two weeks and will be in tip-top condition for the opener. Mayor David Leeming has been asked to throw the first ball, and a good receiver will be on the other end.

Besides baseball, plenty of comedy and other attractions will be thrown in. Taka Singh, Hindu strong man, will head the programme by swallowing three dozen raw eggs, donated for the occasion by the Hudson's Bay Company. The famous traveling minstrel, William J. Carter, will be on hand to give several selections on his tin whistle. Carter will be placed on top of a truck provided by the Victoria Baggage Company.

BAND PRESENT

Victoria Boys' Band will be in attendance, while several Scottish pipers will be present to delight the crowd with famous selections. Over 1,000 candies will be given to the kiddies, and several fine pigeons will go to those lucky enough to win them, by Jack Freer and Tommy Dunlop. Doc Charlie, the hot-dog king, will be on the roadside with his well-known wagon.

Cotton Brynjolfson and Eddie Hall will handle the battle. The official parade is expected to start from the Crystal Garden at 5:30.

Indians Will Face Stockers

Victoria Indians will play another of their popular exhibition baseball games this afternoon at the reserve when they entertain Stockers, of the Twilight League, at 2:30. After their one-sided decision over Duncan Indians, last week, the local Indians are confident of handling the moving men a setback. Page or Bennett will do the heavy work for the reserve men.

THE STANDINGS

NATIONAL LEAGUE

	W.	L.	Pct.
New York	39	22	.639
St. Louis	36	23	.610
Chicago	36	26	.581
Pittsburgh	30	27	.526
Boston	31	28	.525
Brooklyn	26	35	.426
Philadelphia	22	37	.373
Cincinnati	18	40	.310

AMERICAN LEAGUE

	W.	L.	Pct.
Detroit	37	24	.607
New York	35	24	.593
Boston	33	26	.541
Cleveland	30	27	.526
Washington	33	31	.516
St. Louis	28	31	.475
Philadelphia	24	36	.400
Chicago	21	40	.344

INTERNATIONAL LEAGUE

	W.	L.	Pct.
Newark	45	22	.673
Rochester	41	27	.603
Toronto	40	27	.597
Montreal	34	33	.507
Albany	31	33	.484
Syracuse	27	36	.429
Buffalo	27	38	.415
Baltimore	16	46	.258

COAST LEAGUE

	W.	L.	Pct.
Los Angeles	65	18	.783
Missions	48	35	.578
Sacramento	43	40	.518
San Francisco	39	44	.470
Hollywood	38	44	.463
Oakland	37	46	.446
Seattle	30	51	.370
Portland	29	52	.358

BASEBALL RESULTS

At Sacramento—	R.	H.	E.
Hollywood	6	13	1
Sacramento	2	7	1

Batteries—Sullivan and Bassler; Salvo, Vinci, Horne and Mayer.

AMERICAN ASSOCIATION

Kansas City 3, Toledo 1.
Minneapolis 3, Louisville 9.
Milwaukee 3, Columbus 4.
St. Paul 6, Indianapolis 14.

Locals Qualify To Compete in Mainland Meet

SIX local track and field stars qualified at yesterday afternoon's trials for the Junior Olympics, to be held in Vancouver, July 5 and 6. The meet, which was held at the Victoria High School grounds, attracted a good turnout and the following qualified for the Mainland meeting: Douglas Peden, shot put, discus and javelin throw; Jim Cousins, high jump; Bill Dale, half mile; Ronnie Kitching, half mile; Lorne McGregor, 440 yards; Paul Rowe, 100 and 220 yards. In the three century dashes, Bill Dale, Chuck Cunningham and Dick Surphlis came through, the latter with the best time of 10 2-5 seconds.

DETROIT RACING

DETROIT, June 23.—Race results, here, today, follow:

First Race—Five furlongs:
Bon Champ (Parvin) ...$11.60 $ 6.40 $4.80
Imperial Jack (Mauro) 10.00 6.00
Jim K. (Judy) 3.80
Time, 1:01 3-5. Also ran: Wilderness Way, Kind Boy, Mary Go On, Fish Tush, Lucky Bill.

Second Race—Six furlongs:
Swifty (E. Burns) $10.20 $5.00 $3.00
Princeton (Dronet) 5.80 3.40
Morsal (Mauro) 2.80
Time, 1:13 2-5. Also ran: Spring Drive, The Hun, Volwood, El Bane, Tryabit.

Third Race—Six furlongs:
Mature (Mauro) $22.00 $10.00 $6.00
Inflate (Critchfield) 3.40 2.80
Come Seven (Winters) 4.00
Time, 1:13. Also ran: Devilish, Off Duty, Grey Hip, Tightwad, Gene D., Tremolo.

Fourth Race—Five furlongs:
Try Sympathy (Mattoliol) .$5.00 $3.00 ...
Philidia (Munden) .... 3.00 ...
Polish Bow (Woolf) ....
Time, :59 1-5. Also ran: McCarthy.

Fifth Race—Six furlongs:
Beau Todd (Pellrella) ...$7.40 $4.00 $3.00
Nocturn Labs (Dronet) 3.60 3.00
Fretful (Mattoliol) 3.60
Time, 1:12 3-5. Also ran: Bacsaby, Velo, Adamite, My Man, Our Sailor.

Sixth Race—One mile:
Sea Fox (Luther) $11.00 $5.60 $3.60
Elflock (Rose) 4.00 3.40
Stridesway (Beck) 5.00
Time, 1:39 1-5. Also ran: Sabula, Sun Appola, Gay Monarch, Rip Van Winkle.

Seventh Race—One mile:
Hardy (Luther) $11.40 $6.40 $3.60
Black Diamond (Cochrane) 5.20 3.40
Starbrook (Mauro) 3.80
Time, 1:40 3-5. Also ran: Gallop Along, Scimitar, Gertrude Reade.

Eighth Race—Mile and one-sixteenth:
Noelwood (Paradise) ...$20.60 $10.00 $6.00
Last Canter (Winters) 4.40 3.60
Jodhpur (Day) 6.00
Time, 1:46 4-5. Also ran: Spring Flight, The Crane, Englewood, Frumpier, Thistle Cogt, Capt. Ed, Wise Lee, El Cidio.

Weather clear; track fast.

Trapshoot to Be Held Today

Members of the Victoria Gun Club will hold another of their fortnightly shoots this morning at the Colwood traps and competition will continue in the Colonist, Wilson & Lenfesty, and Wenger Cup events. Firing will open at 9:30 and a large number is expected to compete.

RAINVILLE ADVANCES

Canadian Reaches Semi-Final Round in Western Tennis Meet

CHICAGO, June 23 (AP).—A pair of Southerners, Bryan Grant, of Atlanta, Ga., the big favorite, and Bob Bryan, Chattanooga, Tenn., southpaw, will meet in one semi-final of the Western tennis title tournament's men's singles division, while John McDiarmid, of Fort Worth, Texas, and Marcel Rainville, of Montreal, will clash in the other.

Grant, seeded at the top, played his best tennis of the tournament, today, in eliminating Harris Coggeshall, of Des Moines, Iowa, the winner in 1930 and 1931, 6-3, 6-3, 6-3.

Bryan reached the semi-finals by conquering Walter Martin, of Toronto, top seeded among the foreign section of the field. The southpaw was erratic in the first set, which he dropped, 4-6, but won the next three, 6-3, 6-2, 8-6.

McDiarmid, seeded second, and Rainville, the former Canadian Davis Cup player, eliminated the remaining Chicagoans after lively battles. McDiarmid trimmed Thane Halsted, 6-1, 3-6, 6-3, 6-1, and Rainville measured Scott Rexinger, 3-6, 6-4, 6-0, 6-3.

The finals tomorrow in the women's singles will be an all-California affair, with Dr. Esther Bartosh, of Los Angeles, meeting Gracyn Wheeler, of Santa Monica, for the title.

Arrows Defeat Vacs by 4 to 2

VANCOUVER, June 23 (CP). — Taking a four-run lead in the first inning, Arrow Transfer had little difficulty in handing the Vancouver Athletic Club's nine a 4-2 beating in a league fixture here, tonight.

The first frame saw Clark single safely, Cranston double to right field and Miller get a base on balls, filling the sacks for Arrows. Clark and Cranston both scored on a wild throw by Coley Hall. A two-bagger by Ray allowed Miller and McLary to get home.

In the seventh, Frank Hall singled to centre and scored on a base hit. The V.A.C.'s second run came when Tinley scored on a fly.

	R.	H.	E.
Arrow	4	8	1
V.A.C.	2	7	1

P.N.W. GOLF MEET DRAWS MANY STARS

Scotty Campbell, Dr. Willing, Givan and Moe Entrants—Mrs. Ford Absent

SPOKANE, June 23 (AP).—Outstanding names in Northwest golfdom began to appear here, today, as entries in the annual Pacific Northwest Golf Association tournament, beginning Monday, were received.

Heading the pack is Scotty Campbell, of Seattle, defending champion, and Harry Givan, Seattle, state amateur champion.

Two former Walker Cup players will be in the group. These are Don Moe, Portland, and Dr. O. F. Willing, Portland.

Mrs. George R. Johnson, former state women's champion, and Betty Franks came from Seattle by plane, and have been warming up over the Manito course, where the women will play for three days. The men will play over the Country Club course, to be joined in the final rounds by women who survive the eliminations.

One colorful player to be absent is Mrs. Vera Hutchings Ford, of Seattle, women's champion. Since the death last February of her husband, Dr. C. B. Ford, she has played little golf.

Remember When

(Twenty-Five Years Ago)

The North Ward juniors added one more game to their long list of victories when they took the fast Victoria West twelve into camp by the score of 5 to 3 last evening. Although North Ward was two goals in the lead the game was hotly contested all the way, Captain Joe Bailey's men making a hard fight right up to the final whistle. Red hot playing was the order right from the whistle, and before ten minutes play had elapsed, G. Brown and Harris, of the Wests, got five minutes each from Referee Ab McDonald. The first goal was scored after twelve minutes play when Stevens shot the ball through the posts, making it in favor of the Wests. However, the Wards came back and Johnson scored twice in succession on passes from Menzies. In the third quarter, Stevens tied the score, only to have Johnson break the deadlock one minute later. Joe Bailey kept the greenshirts in the fight with a beautiful counter, but the Wards finally came through by a two-goal margin at the finish.

Teams follow:

North Ward—Humber, Sweeney, Dakers, Noel, Kelly, Brynjolfson, Hodgson, Sylvester, Menzies, McDonald, McCarter and Johnson.

Victoria West—H. Brown, Prevost, P. Brown, Perkins, Robertson, Harris, Bailey, Corkle, C. Brown, Stevens and S. Stewart.

Brooks Valo, of the Y.M.C.A. and Sid Winsby, of the J.B.A.A., are both keen on winning the century sprint at tomorrow's Y.M.C.A. field sports at Oak Bay. When this pair start they are liable to make Reggie Walker look like a novice. It should be a thrilling finish if they both get away with the gun.

Rumor has it that our old lacrosse friend, "Bob" Owens, has a fair one out in the Maywood district and it is quite likely that the handsome defence player will fall for the matrimonial bug.

Teddy Coleman, the J.B.A.A. runner, passed his thirty-sixth birthday yesterday. Maybe Teddy doesn't travel some for an old veteran Coleman could go with the best of them in his time. He finished third in the recent ten-mile marathon held by the Victoria Sporting Goods Company.

Brown, fast distance man of the Victoria West Club, is going to run in the five-mile event at the Y.M.C.A. sports on Saturday. Word was received yesterday that Corkle, of the same club, has dropped from the distance race.

LONDON, June 23 (AP).—Convinced he and Lester Stoefen are not a good enough doubles team to win, George M. Lott, Jr. has asked Richard Norris (Dick) Williams, captain of the United States Davis Cup team, to bring over either Wilmer Allison or John Van Ryn to pair with him in cup play.

Lott took his action after he and Stoefen had been soundly beaten in the semi-final round of the Queen's Club tournament, Friday, by Ian G. Collins and F. H. D. Wilde, the British combination.

ITALIAN FIGHTER IS QUITTING RING

ENZO FIERMONTE

NEW YORK, June 23 (AP).—Following the action of the New York State Athletic Commission in refusing to sanction his proposed match with Maxey Rosenbloom for the light-heavyweight championship, Enzo Fiermonte, Italian boxer and husband of the former Mrs. John Jacob Astor, has announced his retirement today from any further ring activity.

SEVEN NOW ENTERED IN CANOE RACE

Rules Announced for Marathon From Here to Port Angeles on July 4

Great interest is being displayed by the athletes of the city in the Victoria-to-Port Angeles canoe marathon, which is to be held, weather permitting, in conjunction with the July 4 celebration, being staged at Port Angeles, under the auspices of the American Legion.

Seven entries have already been received by W. H. Davies, of the Empire Realty Company, who is looking after the local arrangements for the Port Angeles celebration committee.

The entries follow:

S. E. Alexander and R. T. Alexander.

George Wellburn and Joe Andrews.

Albie Davies and Jumbo Davies.

Freddie Parker and partner.

Joe Potts and Sam Haylock.

Weston Young and Frank Sinnot, sponsored by the Island Building Supply Co.

W. J. E. Hamilton and partner.

The rules in connection with the race follow:

Entries will not be accepted unless the entry is a strong swimmer.

Canoes used in the race must be not less than fifteen feet six inches in length and not less than thirty-one inches in beam.

Merchandise prizes will be awarded to the first, second and third winners of the race by the Port Angeles celebration committee.

START AT 10 O'CLOCK

The race will start from the Causeway at 10 o'clock, on the morning of July 4. The canoes will be transported back to Victoria at the expense of the celebration committee. Convoys for the race are being arranged for by the Port Angeles committee.

Each contestant must deposit with W. H. Davies a certificate from a local doctor to the effect that his physical condition will permit him to undergo the gruelling test of the marathon.

Each canoe must carry life preservers or inflated inner tubes, when will be necessary in case of an upset. White distress signalling flags must be carried by each canoe in case help is required from one of the convoying yachts.

Entry forms and further particulars can be secured at the office of the Empire Realty Company, Ltd., 1008 Broad Street.

Rodd Bros., owners of the Gorge Boat House, are co-operating with the officials by offering reduced hire rates for canoes for training purposes.

Noted U.S. Football Referee Passes Away

PORT CHESTER, N.Y., June 23 (AP).—Ed Thorp, noted United States football authority, died today. He had long been regarded as one of the best football referees in the East.

Two Youngsters Who "Wouldn't Do" in N.L. Starring for Rogers Hornsby as Browns

By HAROLD K. GEORGE
Central Press Canadian Sports Writer

ST. LOUIS, Mo.—They weren't good enough for the National League, but they are fairly scorching the American with their base hits on behalf of the St. Louis Browns.

It seems that Rogers Hornsby can make ball players of castoffs from the National. We refer in particular to Catcher Ralston Hemsley, known as "Rollie" and "Hobo," and Outfielder Raymond Watson Pepper.

Hemsley has seen service with no less than three National League clubs and was passed up by the other five when Hornsby obtained him from Cincinnati in a trade for Catcher Jack Crouch, who ended up with Toronto. The other two clubs who once held title to Hemsley were Pittsburgh and the Chicago Cubs.

PEPPER NOT SO HOT

Pepper wasn't so hot, according to the Cardinals, who had him train sick from rides between Rochester and St. Louis. All the Cardinal officials, scouts and managers passed up Pepper when the Browns offered to buy him. With their sometimes intricate farm system, the Cardinals could have kept him indefinitely had they deemed him worthy of more than three trials at Spring training camp.

Hornsby liked Hemsley when the two were on the Cubs together. But when Hornsby lost his Cub job to Charlie Grimm, it wasn't long until Hemsley was sent to Cincinnati in the deal that made Babe Herman a Cub.

The Cubs acquired Hemsley in a trade for Catcher Earl Grace and sent him on his way to Cincinnati because of an escapade in New Jersey which cost a Cub official much loss of sleep.

HAS NATURAL TALENT

"I always said Hemsley had more natural talent than any catcher in baseball," Hornsby maintains, "and I repeat it now. All that has happened to him is that he has decided to take baseball seriously and cut out much of the good time. Hobo's hitting over his head, but he'll have a good average at the end of the season and will be given his due as a greater catcher before the battle's over."

RALSTON HEMSLEY

Hemsley's average and his work behind the plate, which has had much to do with the Browns' contending position in the American League, stamps him as the league's outstanding catcher.

BATS IN RUNS

Pepper's average, though some forty points below Hemsley's, has done more good for the Browns in the runs batted in column. In fact, Pepper has been able to shake almost three times as many runs batted in out of his hits, than Hemsley and ranks creditably with the leaders in this department of statistics. In one game recently he made five hits in five times at bat and in another he made four.

Pepper is a year older than Hemsley, but has had less professional experience. Pepper's first contract was with Syracuse, a Cardinal farm in September, 1926, and he was never out of the Cards' system until the Browns bought him from Rochester. Hemsley played with Frederick, Md., of the Blue Ridge League in 1925, 1926 and 1927, before he was purchased by Pittsburg. He is one of the few players to make the Class D to majors jump in one leap.

RAYMOND PEPPER

When Moving to Your Summer Camp

Ship by Truck

WE MAINTAIN A DAILY SERVICE TO ALL POINTS ON VANCOUVER ISLAND

It does not matter if it is only equipment for a week-end outing or household effects for a stay of months . . . we are equipped to carry your shipment, quickly, safely, economically, insured from the point of pick up to point of delivery.

Phone G8188

ISLAND FREIGHT SERVICE LIMITED

514 CORMORANT STREET

Our Plants Win Again

At the recent Toronto Flower Show, among hundreds of exhibits from the best gardens of Eastern Canada, a collection of plants from our nurseries won two of the chief prizes, a high tribute to their quality after they had been shipped from this distance, and to the enormous variety of our stock. In the Autumn you will be planting again. Why not look over our plants, shrubs, trees, now, when they are in bloom, and choose those you like for Autumn delivery?

Rockhome Gardens Limited

Saanich Road (R.M.D. 3) Telephone G 0125

John Hutchison, F.R.H.S. Norman Rant, F.R.H.S.

Garden Architects

VACATION LAND

BEAUTIFUL SCENES AROUND VICTORIA WELCOME VISITOR

Tourist Attractions of City Never Fail to Stir Emotions of Newcomer—Approach to Victoria Inner Harbor Regarded as One of the Finest in Canada

IT is impossible to see Victoria, the "Garden City of the Pacific," and gain a full idea of the beauties and attractions in a week of sightseeing. But few of our Summer visitors have the opportunity for such extensive exploration. Many are forced to content themselves with a few days at the most in which to examine the most outstanding of Victoria's points of interest.

INNER HARBOR

Because the majority of visitors land at the Inner Harbor we may well begin our description there. As the wharf is left behind the first object that takes the eye is the Provincial Parliament Buildings, standing back from the Causeway amidst a glorious array of gardens and green lawns. These buildings, completed in 1898, with the new wing added in 1915, cost approximately $2,000,000. The design is Renaissance, though the whole structure is so broken as to render the effect striking in the extreme. The construction is of local grey stone, while the thirty-one external domes are finished in rolled copper, which, owing to the action of the weather, has turned a transparent shade of green, which adds much to the beauty.

In addition to the legislative rooms and the administrative offices, they contain an exceptionally fine museum, the Provincial Archives and reference libraries. To those who care to climb to the roof a wonderful view may be had of the city inland and the blue waters of the Gulf, with the snow-capped Olympics in the background.

EXCELLENT HOTELS

Greater Victoria boasts a population of 67,665, and has many splendid stores and amusement centres. The traveler finds the best of accommodation within a few blocks of the business and theatre district, with modern and up-to-date comforts.

The Victoria Drive is one of fame, taking in as it does the best of Victoria's scenic advantages in one comprehensive sweep. Leaving the Inner Harbor behind, the drive turns through the gorse and broom-covered area of Beacon Hill Park. This includes some 164 acres and was given to the city by the Provincial Government in 1882. The gardens, well-kept lawns, together with an artificial lake upon which float beautiful swans, all have been much spoken of. Down to the sea front sweeps the thick yellow gorse and broom which makes a blaze of color to welcome the incoming boats.

PLEASANT HOMES

Along by the sea the Marine Drive runs through a beautiful residential district until Gonzales Hill is reached. Here is it possible to visit the Dominion Government Meteorological Observatory, where are recorded all weather reports and earthquake disturbances from all over the world.

On top of Gonzales Hill also is a cairn erected to the memory of the early English and Spanish explorers who sailed through the Straits of Juan de Fuca.

The drive now runs through the Oak Bay golf course, from where a beautiful view is gained. This panorama is constantly on the right hand, giving an ever-changing sight of the blue waters of the Gulf of Georgia with the green Gulf Islands dotted in the middle distance and the blue, snow-capped mountains rising from the Mainland.

YEAR-ROUND GOLF

This golf course holds the record of being the only one on the American continent that was played upon every day throughout the years of 1924-25-26. Still keeping to the waterfront, the drive passes through The Uplands, a magnificent residential district to drop down once more to the water at Cadboro Bay.

Fishing Bulletin

THE following is a summary of the fishing for the week ending June 23:

Salmon

Fish being taken in Brentwood Bay, off Trial Island and seafront of Victoria; also off Qualicum, Comox and at Campbell River. Salmon now coming in larger quantities and bigger fish.

Steelhead

Open season for these fish in all waters of Vancouver Island. Reports from Cowichan, Qualicum, Oyster Rivers and West Coast rivers: Sport coming in well. Method: Fly and wading. Fish seven to ten pounds.

Sea Bass

Fair from Victoria Breakwater and off mouth of Outer Harbor, in early morning and calm evenings after sunset. Use minnow, halibut skin or white ribbon and light tackle.

Sea Trout

These sea-run cutthroat are giving good sport at the turn of the tide in the Gorge at Victoria, at the mouths of Oyster River, Tugwell and Muir Creeks, Qualicum and Puntledge Rivers.

Trout

Reports: Sproat Lake, good; Upper Campbell Lake, good; Cameron Lake and Little Qualicum at Cameron Lake, good; Cowichan Lake, fair; Cowichan River, fair; Courtenay River, fair.

Fresh-Water Bass

Season opens July 1.

Fishing Regulations: Licence for season for tourists, $10, or $1 per day up to ten days. Daily limit for trout, fifteen; salmon species, ten. No fish under eight inches to be taken from water, and under ten inches in Cowichan and Little Qualicum Rivers, and lakes in Forbidden Plateau.

Accommodation: Good at or near all fishing waters, and boats available where required.

also more caplin, herring and canned fish.

Sir John, Commissioner for Natural Resources, indicated he would nominate two or three members to act on the new committee with the board's representatives.

GOVERNORS ON HOLIDAY

PORT OF SPAIN, Trinidad.—Governors of the Leeward Islands, Windward Islands, British Guiana and Trinidad and Tobago are all on holiday in England. It is believed they will take the opportunity for an informal meeting, at which Caribbean problems will be discussed.

PASS Y.M.C.A. TESTS

HALIFAX. — Eighty-one school boys have passed the required tests set by the Y.M.C.A. and may now enjoy to a fuller extent cooling dips in the sea on hot Summer days. The Y.M.C.A. had carried on a course in swimming for the past few months, under Bill Lee, physical director.

Sylvan Beauty Along Sooke River

The Start of One of the Many Lovely Rides That May Be Had in the Vicinity of Sooke. The River Holds Excellent Fishing. From Close Here the Leech River Road Started on Its Journey to the Now Forgotten Town.

Salvation Leader Goes to Trinidad

PORT OF SPAIN, Trinidad, June 23.—Plans for the reception and entertainment of Mrs. Higgins, wife of General Edward J. Higgins, C.B.E., of the Salvation Army, on her arrival here, June 26, are being made by the Salvation Army of Trinidad.

Mrs. Higgins is coming to this colony in place of General Higgins. It will be her first visit to the island.

Leaders and officers of the Salvation Army in Dutch Guiana, British Guiana, the Leeward Islands and Trinidad will meet her "in council" when she arrives.

The wife of the Salvation Army head is making a tour of the British West Indies, and will leave Trinidad for Barbados, July 1.

IS GOING TO JAPAN

HALIFAX—H. C. Shirley leaves for the Far East in July. He has been promoted to the post of freight traffic representative of the Canadian National Railways at Yokohama, Japan.

DISTRICT IS CELEBRATED BEAUTY SPOT

Sooke Harbor Holds Many Vacation Attractions Within Hour's Drive

The district of Sooke, barely twenty miles from Victoria, forms a striking appeal to the visitor through the mediums of scenic beauty, historic interest and easy of access. It is possible to reach this beautiful spot in less than an hour's drive over a road that, through its perfect condition, forms a sharp contrast to the rugged country which it traverses.

Here and there the highway winds around the lip of a ravine, a break in the trees showing a well-kept farm, the shape of the fields irregular as they follow the deposit of arable land along the creek bottoms. To the right the shoulder of Mount Sheppard rises from the valley, while to the left may be seen glimpses of the sea. Soon the road dips down to the edge of the water at Cooper Cove, to run beside the long, sun-warmed stretch of the Inner Sooke Harbor. A long, low flat extends out into the water, making an ideal spot for camping and picnic parties.

THROUGH SASSEENOS

The road rises once more to pass through beautiful Sasseenos and on, across the Sooke River to the settlement. From the banks of the Sooke River started the old Leech River trail, now overgrown and disused, a relic of the gold mining days when thousands of miners worked their claims at the abandoned town of Leech River. Little remains of the once thriving log town, save the ruins of the gold recorder's cabin and the abandoned workings along the river bank.

The settlement of Sooke Harbor is well served by stores and garages, and is noted as both a Summer colony and a farming community. Commercial fishing is carried out on a large scale. The road from here leads through lovely country to Jordan River, to end a few miles from Port Renfrew, its ultimate destination.

Fishing, boating, warm bathing, tennis, riding and hunting in season are among the many vacational attractions at Sooke Harbor.

EAST SOOKE IS POPULAR

District Has Grown to Be Ideal Holiday Land—Fine Resorts

With the establishment of several excellent resorts East Sooke is attracting an increasing amount of attention as a resort centre. Reached either by the cross road that turns off close to the head of the Inner Sooke Harbor, or through Metchosin, past William Head, and the Rocky Point Road, the drive is in either case one well worth taking. The roads are in good shape and it is little more than an hour's drive to reach the district.

Glenairley Farm has been established for some years, and has won a reputation that brings hundreds of visitors every year. The big farm lies on the protected waters of the harbor and accommodation is offered either in the farmhouse, which is modern in every respect, or in cabins and tents which are dotted about the property. Boating, bathing, tennis, indoor badminton and delicious home cooking are among the attractions.

COMFORTABLE QUARTERS

Chipperfield Farm also lies on the water, with an excellent beach across the foot of the 250-acre property. Comfortable camping quarters are offered, or tent space if desired, with the use of a community kitchen and a big living-room with an open fireplace. The swimming from the sloping beach is warm and safe, while the fishing offers excellent sport. Saddle horses may be secured, and there are miles of woodland trails in the vicinity waiting to be explored. A large tea room is operated and meals for casual visitors are provided.

At Edenshores a number of comfortable cottages have been erected on a property that has over a mile of sea frontage. Ample provision has been made in the construction of these to accommodate extra guests. Each cottage stands secluded from its neighbors among shady trees, giving absolute privacy. For those in search of a quiet holiday, where swimming is warm from a sandy beach, where there are miles of bays and coves that may be easily reached; where there are mossy rocks on which to bask, open meadows for children's play, all in a beautiful setting of woodland and sea, then here is a spot that must hold unique appeal.

Considered the most important Norman reconstruction undertaken in England, Carlisle Cathedral is to be restored to its former glory at a cost of $750,000.

The Parliament Buildings in Victoria

To the Left May Be Seen the Wing Which Holds the Museum, Filled With Trophies and Specimens of Great Interest. To the Right Are the Administrative Offices, Legislative Chambers and the Provincial Library and Archives.

SEEKS NEW OUTLETS FOR ISLAND'S FISH

ST. JOHN'S, Nfld., June 23 (CP).—In its campaign to promote the sale of Newfoundland's fish products, the new Commission Government has enlisted the aid of the Island's Board of Trade.

Sir John Hope Simpson, British representative on the governing commission, asked the board to name a committee to seek new outlets. With a wider marketing range, he pointed out, the fishermen should be able to dispose not only of more codfish, but

Ready to Hit the Trail

A PACK train in the Forbidden Plateau. This is the popular means of transporting supplies and personal belongings of visitors in the camp in the plateau. The pack train leaves Courtenay on a schedule every week.

SPEND HOLIDAYS ON CRATER LAVA

East Indian Likes to Rest in Volcano Belt With Free Fuel for Cooking

MONTREAL (CP).—Few people would choose the steaming floor of a volcano as a camp site for a holiday, but J. J. Richard, here on a visit from Batavia in the Dutch East Indies, spent ten days amid the vapor clouds in the crater of Raoeng, Java's most active volcano.

Living as he did with fifty active volcanoes nearby, Mr. Richard became an ardent volcanologist. The acid fumes reduced the fabric of his tent to crumbling powder and burned away the face coverings of the gas masks worn in an attempt to penetrate the central cone of the crater. One advantage of his selection of a temporary home was that he did his cooking by scraping away the dust and setting his pots on the hot lava beds.

The first time he descended into Raoeng was in 1929, just two years after a very serious eruption. In 1932, with a large party, he again descended into the crater, which is approximately 2,000 feet deep.

Last year he made a third descent and this time stayed for ten days. Concerning the many disturbances and eruptions in the section of Java, where he lives, Mr. Richard attributes these to the earth's crust being particularly thin in that area.

The Mahabharata is the great epic of India, nearly eight times as long as the Iliad and Odyssey combined.

VICTORIA

"Next Door to Everything in Town"
BEVERLEY HOTEL APARTMENTS
721 YATES STREET, OFF DOUGLAS
When visiting Victoria cut your expenses in half by securing one of our light housekeeping rooms or a cosy bedroom.
Six Stories — Ninety Large Rooms
Transient or Permanent
Phone E 5914 — Prop., JAS. A. GRIFFITH

DALE'S Roast Chickens
IMPROVES ANY VACATION
43 FORT STREET

EMPRESS HOTEL
The Palatial Canadian Pacific Hotel
(Reduced Rates)
SUPPER DANCE EVERY SATURDAY EVENING

BRENTWOOD BAY

Brenta Lodge
P.O. R.R. No. 1, Saanichton
Brentwood Bay, Saanich Arm
A beautiful vacation resort. Close to Butchart's Gardens, the Malahat and Brentwood College. Fishing, bathing, tennis, etc. Famed for its Salmon and Chicken lunches. The Mill Bay Ferry Stage passes the grounds. Ten minutes to golf course.
Phone Keating 7M Harold Sandall, Prop.

MILL BAY FERRY
EVERY HOUR
Brentwood.....9:00 to 6:00 Mill Bay.....9:30 to 6:30
FAST SERVICE CHEAP RATES

SOOKE

EDENSHORES
East Sooke, V.I., B.C.
180 ACRES OF VACATIONLAND
Swim, boat, bathe in sheltered Sooke basin. Hike through wooded trails. Play in sunny pastures.
Comfortably Furnished Cottages at Reasonable Rates
For Reservations: Mr. and Mrs. J. R. Horsen, East Sooke

Glenairley Farm
East Sooke, V.I., B.C.
Perfect for a restful holiday by the sea. Good accommodation; boats, bathing, tennis, indoor badminton, dancing, etc. Good home cooking, plenty of Jersey cream, fruit and vegetables. Only one hour's drive from Victoria. Inclusive rates, $15.00 per week. Saddle horses, 50c per hour. Phone or write Major Cavenagh, East Sooke.

Chipperfield Farm
East Sooke, V.I.
Choose Sunny Sooke this year. Three-quarter-mile of seafront, all accessible. Safe swimming, boating and fishing. Camp or board. Week-ends a specialty. Large tearoom where meals are served for transients; 350 acres to roam over.

SHAWNIGAN LAKE

THE FOREST INN
Shawnigan Lake, V.I., B.C.
A well-appointed modern hotel in beautiful surroundings. Suites with private verandas overlooking the lake. Every facility for rest and recreation. Really warm bathing, safe beach, water sports, aquaplaning, boating, canoeing, sailing. Launch trips round the lake. Tennis, mashie golf course, saddle and pack ponies.

MILL BAY

KILMALU
Mill Bay, Cobble Hill, V.I.
A beautifully situated seaside and country home for your rest and recreation. Has excellent bathing beach, with high diving facilities, and one of the best asphalt tennis courts on the Island. Only thirty miles from Victoria. Delicious afternoon teas served. Lunch and dinner parties catered for to order. Phone your requirements. 5 R 3 Cobble Hill.

COWICHAN BAY

THE ISLAND INN
Cowichan Bay, V.I., B.C.
Beautifully situated at the head of the Bay. Well back from the Highway. Delicious home cooking. Comfortable cabins. Ideal headquarters, fishing, tennis, golf. Launch trips by arrangement.

COWICHAN LAKE

RIVERSIDE INN
Lake Cowichan
Strictly modern hotel with private baths, good trout fishing, canoeing down the river, boating on the lake, rowboats and speedboats for hire. Swimming, tennis. Outboard motors for hire.

Cedar Cabin Auto Camp
Lake Cowichan, V.I., B.C.
On the shores of the lake, beautifully situated. Comfortable cabins, boats for hire. Trolling, fly fishing.
Telephone: Lake Cowichan

QUALICUM BEACH

Qualicum Beach Home Sites
Summer Cottages
P. H. BULLER
Resident Agent
Phones:
Office, 63M; Res., 63F

Bayview Park
Qualicum Beach, V.I., B.C.
A most pleasing spot to spend your vacation. Smooth, sandy beach. Secluded cabins, one to four rooms. Special rates for June.
For particulars apply LANE & HILL.

The Morgan Hotel
Qualicum Beach, B.C.
Right on the beach, all modern conveniences. Rooms with detached baths and private suites.
Rates From $3.50 Per Day Including Meals

ROYSTON

Royston Beach Auto Camp
ROYSTON, V.I.
Comfortable cabins, furnished or unfurnished. Showers, city water, etc. Electric light. Swimming, fishing, golf, dancing. Reasonable rates.
H. R. MARVIN, Prop.
Sixty-Three Miles North of Nanaimo. Thirty Miles South of Campbell River.

COURTENAY

CROTEAU CAMP
Forbidden Plateau
The only camp on the Forbidden Plateau—New cabins, spring beds, all furnished. Camp opens middle of June. Make reservations early. For a real rest come on up and bring your fishing rod for a week or two. Pack train from Courtenay twice a week. Guides. Moderate rates. For full information apply Corfield Motors, Courtenay, B.C.

SALTSPRING

HARBOUR HOUSE HOTEL
Ganges, B.C.
The most attractive modern hotel with ideal situation. Three excellent tennis courts. Golf, dancing, bathing, boating, fishing, badminton, etc. Excellent meals served.
June Rates: $16.00 Per Week
Write A. G. CROFTON

SANSUM
SOUTH SALTSPRING
Opposite Cowichan Bay
The most beautiful seaside estate on the coast. Excellent fishing, bathing, tennis, own farm produce. Launch for picnics. First class accommodation. Restful.
Rates, $15.00 per week. Write or phone
JONES, MUSGRAVE P.O., B.C.

Vesuvius Lodge
Saltspring Island, B.C.
First rate accommodation in the lodge or adjacent cabins overlooking the sea. Delicious home-cooked meals. Salt and fresh water fishing, tennis, warm bathing, launch trips arranged, golf close at hand. Low inclusive rates.
Under Entirely New Management
RAY STREET — ROY LISTER
P.O. Address: Ganges, B.C.

GALIANO ISLAND

SILVER BEACH
Galiano Island, B.C.
A quiet Summer resort, beautifully situated on the waterfront. Large rooms, good table, private bathing beach, boating, fishing, tennis, motoring. Terms, $12.50 per week.
R. N. Herget, Prop. Phone E 6010

SAVARY ISLAND

Royal Savary Hotel—Savary Island, B.C.
Special rate of $2.50 a day from June 30 to July 8. More beautiful than any gem of the South Seas is Savary Island—WARM BATHING, boating, fishing, golf, tennis, outdoor badminton, dancing; lovely shady trails, miles of perfect white sand beach. NO MOSQUITOES. A modern hotel with first-class accommodation. Reservations—Royal Savary Hotel, Savary Island, B.C., or The Travel Bureau, 786 Yates Street, Victoria, B.C. LOVELIER THAN HAWAII.

ALTA LAKE

RAINBOW LODGE ALTA LAKE, B.C.
A change is as good as a rest. This is particularly true as regards a change of climate. Victoria residents will find the bracing mountain air at Rainbow Lodge, Alta Lake, B.C. (2,200 ft. above sea level), a positive tonic. Reached by Union Steamship Co. and P.G.E. Railway in a combined sea and rail journey through Alpine scenery unsurpassed in this Province. Round trip from Vancouver, $8.35. Fishing, swimming, hiking, dancing, boating, tennis, horseback riding, mountaineering. Choice of rooms or cabin. Reduced rates. Alexander Philip, Prop.

Plays and Players

Cartoon Comes to Life In Capitol Attraction

The characters of Carl Ed's famous comic strip, "Harold Teen," known to millions of newspaper readers, were brought to life on the screen, yesterday, in the Warner Bros. picture of the same title.

A hilarious story with exciting incidents, painting the joys and sorrows of youth, is said to have been incorporated in the screen play which was written around the characters by Paul Gerard Smith and Al Cohn.

Hal LeRoy, Broadway stage star of musical comedy shows, was sent to Hollywood by Warner Bros. especially to play the title role. He is said to be typical of the Harold Teen of the comic strip. In addition to enacting the lover's role, he does some of the specialty dancing for which he is famous.

The Carnera-Baer fight pictures will be shown as the added feature. The entire fight from start to finish has been rushed to the Capitol Theatre to give Victoria fight fans an opportunity of seeing this great world's heavyweight fight. Special slow motion cameras were used to get the full effect of the knockdowns, and the rushing action of Max Baer.

AMUSEMENTS

On the Screen

Capitol—"Harold Teen," starring Hal LeRoy.

Columbia — Lanny Ross in "Melody in Spring."

Dominion—"Many Happy Returns," starring Burns and Allen.

Empire—Lew Ayres in "All Quiet on the Western Front."

Playhouse—"Ever Since Eve," featuring George O'Brien.

EMPIRE SCREENS REMARQUE STORY

Noted Writer's "All Quiet on Western Front" Has Lew Ayres Heading Cast

The greatest war film of all time comes again to the screen. "All Quiet on the Western Front," Universal's picturization of the world-famous novel by Enrich Maria Remarque, will be shown at the Empire Theatre, tomorrow.

Four years ago the picture was made at Universal City. That was in the Spring of 1930. But to day, "All Quiet on the Western Front" is more timely than ever before.

The making of "All Quiet on the Western Front" fills an important chapter in film history. It established a precedent. Never before had a story revealing the stark horror of war been transferred so accurately to the screen. This same film proved the beginning of two now-lustrous screen careers. It was in "All Quiet," that Lew Ayres, portraying the great role of Paul Baumer, established himself on the screen, and in it that Slim Summerville, as Tjaden, gained recognition as a comedy star.

"The House of Mystery," a thrilling monster story, is the added attraction.

COLUMBIA OFFERS MUSICAL PICTURE

Lanny Ross, Silver-Voiced Tenor of Air Lanes, Stars in "Melody in Spring"

"Melody in Spring," the Paramount musical-romance, brings to the screen for the first time Lanny Ross, the silver-voiced tenor of radio fame, and comes tomorrow to the Columbia Theatre.

For his first picture, Ross, who is now under a long-term contract to the Paramount Studios, has a distinguished Hollywood cast supporting him, including Charlie Ruggles, Mary Boland, Ann Sothern, George Meeker, Wade Boteler and Helen Lynd.

A new figure on the screen horizon, Rosemary Ames, will make her bid for stardom in Fox Films' latest release, "I Believed in You," which is the added attraction.

PLAYHOUSE HAS LIVELY NEW FILM

"Ever Since Eve" Stars George O'Brien — "Her Sweetheart" Added Attraction

The three days of shopping and fittings estimated as necessary to provide George O'Brien with sixteen changes of attire for his role in his current Fox film, "Ever Since Eve," at the Playhouse Theatre, dwindled to the five minutes necessary for George to make a list of the outfits on the back of an envelope. "One of the principal reasons I'm glad to get out of Western pictures," said O'Brien, "is that a great many people seem to think my personal wardrobe consists of a pair of chaps, a black shirt, a ten-gallon hat and a pair of boots."

"Tugboat Annie" and "Rasputin" form the latest cinema team. Marie Dressler and Lionel Barrymore, together, come as the added attraction in "Her Sweetheart" (Christopher Bean), which marks their first appearance as co-stars.

The new picture, a vivid drama based on the famous New York stage hit, "The Late Christopher Bean," presents both stars in characters unlike any they have ever played. Miss Dressler enacts Abby, the faithful old servant.

Wanted: A Hobby

By H. BOYD BRYDON

President of the Victoria Centre, Royal Astronomical Society of Canada

Amid the hurley-burley and anxieties of these times life becomes, for most of us, unfortunately, a matter of routine. We live in a rut. And we are so concerned in treading carefully its monotonous way that we scarcely look beyond its sides.

We cannot avoid the routine of life, but we can get out of the rut and refresh ourselves with other nothing. We travel the world over to see other scenes and other people, but we are oblivious to the mighty pageant of the universe of stars, whose beauty and interest immeasurably surpass the utmost glory of the most exquisite view and the noblest art inspired man has given to his fellows.

Perhaps the very nightly recurrence of the glorious display causes our neglect, for, as Emerson has said: "If the stars should appear but one night in a thousand years, how men would believe and adore and preserve for many generations the remembrance of the City of God —one would think the atmosphere made transparent with this design, to give man in the heavenly bodies the perpetual presence of the sublime."

VALUE OF ASTRONOMY

There is common interest in the advances of its sister sciences, but from astronomy men stand aloof. "What use is it?" they ask. If this means "How will a knowledge of astronomy give me more money to spend on creature comforts?" the answer is simple, i.e.: A knowledge of astronomy is of no more use than appreciation of a beautiful sunset. Far from being useless, we are so familiar with its gifts to us that we are prone to forget that such very common things as the passage of ships in the sea and in the air, of railroad trains departing and arriving, or of more importance, "running on time," all depend upon the work of certain astronomical observations, notably Greenwich, which are continually engaged in ascertaining and distributing that accurate time, without which modern life would be impossible. Many of the greatest discoveries in chemistry and physics have been made in the study and solution of the problems posed by physical astronomy. Space does not permit of illustration and example, but we can sum up the case for astronomy by stating that astronomy has lifted us from living as the beasts of the field, raised us from primitive polytheism and freed us from the shackles of superstition and from terror at the occurrence of predictable phenomena.

But if "How will astronomy help me to a fuller life?" be the question's meat, then, to quote Sir W. R. Hamilton, the great mathematician: "Astronomy is man's golden chain, connecting the heavens to the earth, by which we learn the language and interpret the oracles of the universe." Sir William hailed from Dublin, by the way. "Astronomy," says W. T. Olcutt, in his Feld Book of the Stars, "is the fundamental science, the most ancient, most uncommercial and most unselfish of all, involving the superlative and supreme manifestations of natural law." Edwin Arnold says: "Astronomy will eventually be the chief educator and emancipator of mankind."

GIVES UNDERSTANDING

So then, a knowledge of astronomy affords a larger understanding of the nature of things, a never-failing source of enjoyment and recreation, an escape from the maelstrom of modern life, which even music cannot give.

More probably, however, this apparent neglect of astronomy as a hobby is not so much due to indifference (for no one can gaze quietly on the serene glory of the starlit sky without feeling something of its benign rest and peace), but arises from the general belief that a knowledge of the stars is beyond the ken of ordinary mortals, that it is only for the master of mathematics, and that costly telescopic equipment is needed to attain it. Fortunately, not one of these ideas is true. Mathematics has as little to do with the enjoyment of astronomy as a hobby, as botanical dissection has to do with the beauty of a flower or the theory of sound with the enjoyment of music. An ordinary good opera glass or field glass will reveal from twenty-five to fifty times as many stars as can be seen with the naked eye, and give most interesting views of the tremendous craters that distinguish the surface of the moon, the satellites of Jupiter or their motions around the planet, and many beautiful double stars. It is largely a case of learning to see.

The truth of the matter is that the fundamentals of astronomy are quite simple and easily understood, and when these simple facts are known, there is possessed an abiding interest, a fascinating cultural study, a real hobby within the reach of all—man, woman and child—a hobby which affords an ever-increasing return in intellectual pleasure and satisfaction. A hobby, moreover, which enables one, while enjoying it, to do, if he or she will, something worth while by taking a real and useful part in the observation of those mysterious stars, whose light varies in ways not yet understood, but which are believed to be a clue to some of the most important problems of the cosmos.

Does it sound like an interesting hobby? But you do not know how to begin? Then you will be glad to know that during this Summer there is to be held in Victoria, under the auspices of the Royal Astronomical Society (Victoria Centre), another series of those weekly "Evenings with the Stars" that have proved so popular in recent years. These evenings are specially arranged for those who would like to know what astronomy has to tell us about the stars, but who have neither the time nor the inclination to delve deeply into the subject. The story of the stars will be told in ordinary everyday language and without mathematics. Those who attend these meetings will come to know the constellations and will be afforded an opportunity of witnessing for themselves the splendours of the heavens through the medium of a telescope. This Summer course will be inaugurated in the near future. The programme of the series of meetings will be published in the immediate future.

Scene in Capitol Film

A Scene From "Harold Teen," the Current Attraction at the Capitol Theatre, Starring Hal Le Roy.

Norah Away North With Large List Of Excursionists

VANCOUVER, June 23 (CP). — Just out of drydock overhaul and sparkling with new paint, Ss. Princess Charlotte, Captain W. Q. Palmer, of the Canadian Pacific's Alaska fleet, sailed for Skagway tonight on her first trip of the season, taking 200 passengers, mostly tourists, through the Inside Passage.

Drawn from all parts of the United States and Canada and including a few world travelers from abroad, the Charlotte's passenger list indicated that the pickup in Alaska travel for the 1934 Summer season is continuing.

Vancouver Shipping

VANCOUVER, June 23 (CP).—A job of boat building resembling the high-pressure speed of war-time construction had been completed, today, at Fenner & Hood's Shipyards on Coal Harbor with the launching of the thirty-eight-foot Diesel fish carrier and general utility boat Skooky M., for Captain Stuart MacKenzie.

The vessel was laid down twenty days ago and work was rushed day and night. She is outfitting immediately and will sail on Sunday for Smith's Inlet to operate as a fish carrier.

The United Ocean Transport Co. Ss. Tatsuha Maru is in port to load full here and at British Columbia ports for Japan.

The Donaldson Line Ss. Gregalia arrived overnight with 600 tons of United Kingdom general cargo and 8,000 stems of Canal Zone bananas.

B. W. Greer & Company report the Ms. Hiye Maru at Powell River today.

interests and ideas. Indeed, such a change is imperative if we are to avoid a mere mechanical existence. Nor is the monotony greatly relieved by the usual game of golf or contract.

At that heresy you will probably turn away from this article saying "This man is talking rot." But wait a moment. Is he? Is it not literally true, "dear reader," that sometimes you wished you had something of more permanent intellectual value, of more enduring interest to occupy your leisure hours, something different from the humdrum round of business, golf, bridge; business, golf, bridge; with a movie thrown in now and then for variety's sake? Does not Kipling's

"Something hidden. Go and find it.
Go and look behind the ranges.
Something lost behind the ranges.
Lost and waiting for you. Go!"

occasionally stir half-envious longings in you?

What you need is a hobby, a real hobby. Later on I am going to suggest one to you. Not to be ridden to death, but to be enjoyed.

Throughout the ages man has been plagued by curiosity. The eternal "why?" keeps cropping up. The "Riddle of the Universe" fascinates, in spite of the pain-killers and sleeping draughts in the guise of amusements we employ to help us to ignore it. For this innate desire to know something of the universe and our place in it, for knowledge for its own sake, is fundamental. It is the driving force behind civilization.

SATISFIES NEED

In the effort to satisfy this desire lies the true hobby. Work done for the joy of doing it. Finding its reward in the mental and spiritual enlargement experienced both in the seeking and the attainment.

How continually do we neglect the substance for the shadow! We read books and listen to travelers' tales of other parts of the earth, but of the earth itself we know little or

Brothers at Dominion

The Four Lombardo Brothers Who Are Now Appearing on the Screen of the Dominion Theatre in "Many Happy Returns."

Lombardo, Burns, Allen Co-Starred at Dominion

"Many Happy Returns" is the title of the Paramount film that introduces Guy Lombardo and his Royal Canadians to motion picture fans. It is now at the Dominion Theatre.

George Burns and Gracie Allen, Georgs Barbier, Joan Marsh, Ray Milland and Franklin Pangborn are featured players, with the principal roles going to Lombardo and Burns and Allen.

The picture was directed by Norman McLeod from the screen play by J. P. McEvoy and Claude Binyon and the screen adaption by Keene Thompson and Ray Harris. Arthur Johnston and Sam Coslow wrote the music and lyrics.

The story is a fast and furious comedy with Gracie Allen doing everything from ruining her dad's department store by turning it into a bird sanctuary and tearing up valuable radio contracts, to trapping a pair of kidnappers in Hollywood.

Veloz and Yolanda, the internationally famous dance team, are also featured in prominent spots throughout the film.

Slipped in Suds And Had to Swim For Seven Hours

ST. MARTIN'S, N.B., June 23 (CP). — The chief engineer of the Swedish freighter Agra took a rubdown after coming off duty early in the morning. When about to enter his cabin, he slipped in soap suds on the deck cargo and, stark naked, tumbled overboard. For seven hours he swam about in shark-infested waters 100 miles off Fecamp, France. Finally, exhausted, he was rescued by a crew of the Norwegian freighter Astra.

That was the story told by Captain Charles Larsen, master of the Astra, now loading lumber here. The peculiar incident occurred last Winter and was first retailed on this side of the water by Captain Larsen.

LOS ANGELES WOMAN DIES IN VICTORIA

Mrs. Annie O'Brien, wife of Frederick O'Brien, Los Angeles, passed away at the Royal Jubilee Hospital, Friday, after eight weeks' residence here in the interests of her health.

Born in Kincardine, Ontario, Mrs. O'Brien had resided in California for forty years.

She is survived by her husband, five brothers, Alex McLeod, of Victoria, three in Alberta and one in Ontario; and three sisters, Miss Dolena McLeod, Victoria, one in Alberta and another in Kincardine.

Funeral services will be conducted at McCall Bros.' Funeral Home on Tuesday, at 2 o'clock. Interment will be made in Royal Oak Burial Park.

B.C. RECEIVES VALUABLE GIFT

Collection of Reproductions of Art in All Ages Is Carnegie Donation

Hon. Dr. G. M. Weir acknowledged, yesterday, receipt of a handsome gift to the Province from the Carnegie Foundation, New York, comprising a collection of 775 reproductions of famous pictures to assist art instruction in secondary schools. The collection is valued at $1,000.

There are 144 reproductions of ancient art, including sculpture, painting, ceramics, metalwork and mosaics of former civilizations. Medieval art is represented by 136 reproductions, including architecture, painting and other expressions of the period. Nearly 400 plates have to do with examples of art in the Renaissance and Modern eras, the latter in respect to this continent as well as the older countries of Europe.

Twentieth century art is shown in 102 further reproductions, of American, French, German, Swedish, Italian, Mexican, Spanish, and Oriental schools of architecture, sculpture and painting.

The collection, effectively cross-indexed, will be exhibited first at the Summer school for teachers, commencing at Victoria High School on July 9. A public display will be arranged later, Dr. Weir stated.

OFFERS PLAN TO ASSIST CHURCHES

Roger Babson, Economist, Says 70 Per Cent of Seats Not Being Used

OBERLIN, O., June 23 (AP). — Declaring that 70 per cent of the seats in churches are not being used, a report drafted by Roger Babson, economist, was made public today with a plan for increasing church attendance. It was offered at a seminar of the biennial session of the General Council of the Congregational and Christian Churches of the United States.

The survey disclosed the number of members attending churches varies inversely in proportion to the size of the community—the larger the community, the smaller the ratio of attendance among members.

Principles suggested to develop church attendance were:

"The physical characteristics of the church should be improved, especially the ventilation.

"The character of the church members must be improved to commend the church to non-attendants.

"Records of church attendance are very important and should be reported at annual meetings. Surely it is more important to count the people than to count the money.

"See that sermons are vitalized."

GIVEN DIPLOMAS FOR ATTENDANCE

St. Mary's Sunday School at Oak Bay Holds Presentation and Musical Programme

St. Mary's Sunday School, Oak Bay, held its annual entertainment and presentation of diplomas in the schoolroom on Friday night, and 220 boys and girls received awards for good attendance.

The presentations were made by Mrs. A. E. deL. Nunns and Mrs. R. E. M. Yerburgh before a large audience, comprised of pupils of the Sunday School and their parents and friends.

PRIZE AWARDS GIVEN

In addition to the presentations of diplomas, the semi-annual distribution of prizes took place and awards were to the following:

Senior school—1, Amy Cawley and Alice Ashford; 2, Francis Robinson; 3, Lona Attfield and James Eddie.

Junior school, higher division—1, Marjorie Brown; 2, Jack Robinson; 3, Mary Carman.

Junior school, lower division—1, Bernice Hughes; 2, Donald Woodhouse; 3, Phyllis Anthony.

In his remarks on the splendid attendance during the past year, the superintendent, W. Moore, mentioned that fifteen out of the thirty teachers were young men and women who had previously attended the school as pupils.

MUSIC AND DANCING

After the presentations, pupils of the Italian School of Music and Dancing presented a programme, which included: Banjo solo, Grace Attfield; dance fantasia, Betsy Newcomb; country maid dance, Lona-Marie Attfield; street urchins, Lona-Marie Attfield and Betsy Newcomb, and query dance by Betsy Newcomb, Muriel Marshall and Laura Peaker. The ballet of Italy was presented by Grace Attfield, Betsy Newcomb, Elsie Robertson, Lily and Dorothy Burrows, Lona-Marie Attfield, Muriel Marshall and Laura Peaker.

Other numbers on the school programme were: Violin trio, Alice, Albert and Jack Down; violin solo, Albert Vey; piano solos, Jean Murdock, Teddy Bradley, Vera Wood, Mary Carman, Thisbe Fletcher, Phyllis Corbett and Alice Ashford; dance, Helen Sylvester; recitations, Pearl Hare, Gerald Webb, Marjorie Symonds, and Dorothy Ellis songs, Janice Patterson, Doris Wright, and by groups of boys and girls, and a dialogue by James Robinson and Stanley Hoffman.

The following took part in the school play, "In My Wife's Name": Robert Price, Lois Harris, Fred Holtum, Alice Down, Jack Fawcett, Mollie Scott and Francis Robinson.

At the close of the programme, the superintendent announced that a flower service would be held today, at 9:30 o'clock, and also that the annual picnic was being planned for next Saturday.

COLUMBIA
MONDAY, TUESDAY, WEDNESDAY
Radio's Romantic Singer

Lanny Ross singing of love as only he can...
MELODY IN SPRING
with
LANNY ROSS
CHARLIE RUGGLES
MARY BOLAND
ANN SOTHERN
ADDED
I BELIEVED IN YOU!
with
Rosemary Ames
John Boles Victor Jory
PRICES
Mats. 10¢ Evenings 15¢ and 25¢

SWIM!...
9 a. m. to 11 p. m.

POOL
OPEN MORNINGS
Commencing Monday, June 25, the swimming pool will be open daily from 9 a.m. to 11 p.m. (Sundays, 2 to 6 p.m.), and in order to popularize swimming in the forenoon, special low rates are offered.
New Low Rates
Mornings:
Adults 25c
Children 15c
Afternoon and Evening:
Adults 35c
Children 25c
(Bring your own suit and towel)
Dancing!
Every Wednesday and Saturday, with Fred Pitt's Crystal Garden Orchestra, 9 to 12. Admission 25c.
Crystal Garden

VICTORY ROLLER SKATING RINK
Membership Cards
Now Available
Afternoon, 2.30-5; Evening, 7.30-10.30—Children, 15c; Ladies, 25c; Gentlemen, 35c and 45c (Including Tax and Skates)
Make a Skating Party at Reduced Prices
758 Yates St. Phone E 2419

DOMINION
"ALWAYS COOL AND COMFORTABLE"
SHOWING MONDAY ONLY
A Music Comedy Laid in the Marry, Marry Month of June
"Many Happy Returns"
Starting Times: 12:15, 3:41, 5:04, 7:27, 9:50
With
GUY LOMBARDO and His Royal Canadians
And Your Radio Favorites
GEORGE BURNS AND GRACIE ALLEN
15c 12 to 2 P.M.
25c 2 to 5 P.M.
35c 6 to 11 P.M.
Children Any Time ... 10c
ALSO
"REGISTERED NURSE"
With
Bebe Daniels
Lyle Talbot
MAN OF 1000 THRILLS and 2000 laughs!

WILLIAM POWELL ☆ MYRNA LOY
In the Picture Based on Oshiell Hammett's Best Seller Mystery
"The Thin Man"
Coming Soon
JOAN CRAWFORD
in
Sadie McKee
With
FRANCHOT TONE
ALSO
THE FUNNIEST COMEDY IN YEARS
LEE TRACY in "TURN BACK the CLOCK"

CAPITOL
NOW SHOWING
OFFICIAL FIGHT PICTURES
AT 11:55, 2:00, 4:05, 6:15, 8:20, 10:30
CARNERA-BAER
World's Championship Bout
Round by Round—Blow by Blow
Every Knockdown as Seen by the Eye of the Slow Motion Camera!
15c 12 to 2 P.M.
25c 2 to 5 P.M.
35c 6 On
25c Balcony
ALSO THE ADDED FEATURE
"HAROLD TEEN" Your Favorite of the Comic Strip, With HAL LEROY
Starting Wednesday—Clive Brook and Dianna Wynyard in
"WHERE SINNERS MEET"

The NEW PLAYHOUSE
SHOWING MON., TUES. AND WED.

"Adam fell for an apple and men have been falling for applesauce" "Ever Since Eve"
Ever Since Eve
with
GEORGE O'BRIEN · MARY BRIAN
HERBERT MUNDIN
SHE'S HERE AGAIN
HER HAPPY BIRTHDAY PICTURE

Marie DRESSLER
Lionel BARRYMORE
Her Sweetheart
PRICES
12 to 2 ..... 10c 2 to 5 ..... 15c 5 On 25c

New
TWO FEATURE PICTURES
Showing
MON., TUES., WED., THURS.
Mats. PRICES Eves.
10c 15c
Children, 10¢

See it! See it AGAIN! See what war is really like—what war means to YOU!
ALL QUIET ON THE WESTERN FRONT
ADDED
The House of Mystery
Empire

COMING FRIDAY—THE ORPHEUM CIRCUIT

No Further Away

BERT WAUDE HAIRDRESSING

Permanent Waving Specialist

E 4023

If Your Hair Is Not Becoming to You—You Should Be Coming to Me

$2.50	$3.50	$5.00
Special Croquignole	Glorio Croquignole	Realistic Croquignole

PHONE FOR YOUR APPOINTMENT

709 FORT STREET

PHONE E-0032

A Beer for Every Preference!

PHOENIX EXPORT LAGER

SILVER SPRING LAGER

BOHEMIAN BEER

ENGLISH BITTER BEER

FOUR quality beers, each of a distinctive type, to suit the individual preference. Two full-bodied hop and malt lagers; a rice and malt beer of the true Continental flavor; a satisfying bitter beer that will remind you of old England.

$1.50 Per Doz.

If one dozen empties are returned at time of delivery. Otherwise, $1.75

This advertisement is not published or displayed by the Liquor Control Board or by the Government of British Columbia.

FLAT TIRE! BATTERY DOWN! ENGINE DEAD!

Phone G 1161

Our Speedy Motorcycle Service Will Answer Your Call Immediately

JAMESON MOTORS LTD.

740 BROUGHTON STREET

Your Electrical Troubles

WILL RECEIVE PROMPT ATTENTION WHEN YOU PHONE

G 1713

MURPHY ELECTRIC CO., LTD.

754 YATES STREET

To Buy
To Rent
To Sell
To Trade
Help Wanted

Phone E 4114-4115

Colonist Want Ads

No matter what you need, from a house and lot to a part for your stove or radio, you will find it listed in The Colonist Want Ads. Classified Ads are read eagerly by those who are looking for the very thing you have to sell. Phone your ad in today.

The Daily Colonist

Open 8 A.M. to 10 P.M.

CLASSIFIED AD DEPARTMENT

Everything in the Food Line at Your Command at Saving Prices

We Deliver Everywhere in Greater Victoria

Phones:

Groceries	G 8131
Meat, Fish and Provisions	G 8135
Fruits and Vegetables	E 8031

H. O. KIRKHAM & CO.

612 FORT STREET

Than Your Telephone

SPECIAL ANNOUNCEMENT

24-HOUR DRUG STORE SERVICE DAY AND NIGHT

Always Qualified Dispensers in Attendance

REMEMBER—When in Doubt, Phone Your Doctor

For Complete Drug Store Service

PHONE G 2632

720 YATES STREET

DRUGS G2632 A.R. Mimms Ltd. DISPENSING CHEMISTS

BEVERLEY BLOCK

A Better Dry Cleaning Service

As Near as Your Telephone

CALL G 1621

Prompt Collection and Delivery

SUITS

Cleaned and Pressed, $1.00

Pressed Only, 50¢

CITY DYE WORKS

CLEANERS and DYERS

844 FORT STREET

Moving—Storage Baggage

Ph. G 8181

We Invite Your Inspection.

Up-to-the-minute equipment and expert workmen insure efficient service. Our delivery service is prompt and reliable. We are specialists in moving. We have exceptionally fine storage facilities, with private rooms, and fire risk cut to a minimum.

STOCKER'S Security Storage Co., Ltd.

"LOOK BEFORE YOU STORE—IT PAYS"

Warehouse: 824 Johnson Street — Main Office: 1010 Blanshard Street

TROUBLE With Your Washing Machine?

Phone G 7511

WE SERVICE AND REPAIR ALL MAKES

Have You Seen the New 1934 Beatty?

Again the Beatty leads in value with exclusive features and trouble-free operation. See the new automatic wringer, the instant safety release, the thermos tub that keeps the water hot, and the raise and lower basket that makes it unnecessary to dip the hands in the water.

BEATTY WASHER STORE

1609 Douglas Street — Phone G 7511

MARINE, RAIL and AIR

Sealing Industry Brought Colorful Days to Victoria

Former Sealer Tells About First Man to Venture After Pelts and Recalls Many of the Fine Vessels Engaged

"It was most interesting to hear the late Captain Christanson tell of his first sealing trip in the Surprise, a little schooner of fifty tons. That was in the 70's of last century, when he traded with the Indians along the West Coast of Vancouver Island. The natives at that time had a horror of the sea at night, but he got a few of the bravest at last, and, after a short cruise, brought to Victoria 400 fur seal pelts. It was the beginning of a great industry, that for forty-odd years brought great wealth to our city," Captain D. J. Butler, former sealer master, recalled, yesterday.

"I have the names of 110 schooners," Captain Butler continued, "that were owned and operated from here during that time. Around Cape Horn they came, the schooner Pathfinder, rightly named, leading the way. Later came beauties like the Agnes McDonald, Carmelite, Markland, Marvin, Vera, also R. L. Stevenson's famous schooner, the Casco, from San Francisco; the Anioka, from Japan; the Mermaid, from England, and the big vessel, Annie C. Moore, a Newfoundland production.

BUILT LOCALLY

"All around the waterfront, from Clarke's Ways, where the Pawn, Victoria and Enterprise were built, to the Upper Harbor, the building of sealing schooners went on, Turpel launching the Sadie Turpel and others from his yard. From the Star Yards, the able Carlotta Cox took her first dip in the briny. Three small vessels, Kilmeny, Worlock and Shelby were sent afloat from Lang's Ways, and the Minnie from the Taylor Mills, Government Street. The boat builders, sail makers and other tradesmen had a busy time before Uncle Sam got busy, illegally seizing some of our fleet, and unlawfully claiming Bering Sea for his own. Out to stop fur sealing, with the aid of the Canadian Government, the curtain was rung down on the industry, December 7, 1911.

"The small award of $65,000-odd was paid to a few of the schooners, namely, Lady Mine, Florence Bayard and Jessie; but no recompense was given to the owners of many fine schooners that lay rotting at their anchors. The question of compensation has been brought up by our British Columbia members at Ottawa during the present session. The Canadian Government has received a large amount from the United States since sealing ended. A share of it rightly belongs to the Victoria people who carried on the business, and lost heavily when it was so summarily closed.

CITY BIG LOSER

"Victoria was the only city that felt the loss to any great extent. Vancouver's share of the fleet was very small, four schooners being owned in the Mainland port. All are gone. Some of the best of the fleet were sold and went South; the Russian bear got a few inside his sea limits and kept them. Davy Jones got his share—the Pathfinder, latterly known as the Pioneer; Triumph, Fawn, Hatzic, Victoria, Maybelle, Walter Earl, South Bend and othere were among the missing. But it could be said of many:

"Safe home, safe home in port;
Rent cordage, shattered deck,
Torn sails, provisions short;
And only not a wreck;
But oh, the joy upon the shore
To greet the friends, the voyage o'er."

Save Money—Travel via United Stages

The Only Through Service Between Seattle, Los Angeles and San Diego. Low Fares Now in Effect. Fares to

	One Way	Return
San Francisco, Cal.	$ 9.50	$17.10
Los Angeles	15.00	27.00
Chicago, Ill.	34.75	59.30
New York, N.Y.	45.85	80.10
Toronto, Ont.	42.00	76.00
Montreal, Que.	48.50	77.50
Ottawa, Ont.	47.50	74.50

TICKETS and INFORMATION, Room 206, Bank of Toronto Buildings, 1405 Douglas Street. Telephone Number: G arden 2533

Invest . . .

YOUR ANNUAL VACATION

Don't Just Spend It!!

When you invest your savings, you go to an expert in financial investment. Take our tip and let travel experts assist you with holiday plans.

THE TRAVEL BUREAU

756 YATES STREET PHONE EMPIRE 3833

Table d'hôte meals
ON TRAINS at POPULAR PRICES

That you may dine more economically en route, the Canadian National Railways now offer a wide variety of moderately priced Table d'Hote meals in dining cars on

THE CONTINENTAL LIMITED
Montreal-Winnipeg-Vancouver
THE OCEAN LIMITED
THE MARITIME EXPRESS
Halifax-Montreal

You may now order a complete, delicious meal, prepared by expert chefs . . . at a fixed price covering the entire meal . . .

CLUB BREAKFASTS....	35c	50c	75c $1.00
LUNCHEONS			75c 90c
DINNERS		75c	$1.00 $1.25

A la carte service also provided, and special meals at lower prices for children.

Cost of entire meal is covered by Table d'Hote prices shown on Menu.

CANADIAN NATIONAL RAILWAYS

34-288

via Milwaukee Rails all the way!

ROUND TRIP BARGAINS
From Victoria
Return limit Oct. 31
$57.35 Coaches
*$68.80 Tourist
*$86.00 Standard
* Space in sleeping cars extra.
Reduced fares to other Eastern cities

Again the World's Fair, more thrilling—more colorful. All of last year's wonders plus many new free scientific, educational and entertainment features.

New, reduced fares and sleeping car rates. Special all-expense economy tours. Last year's experience proved to tens of thousands that it's smart and economical to go the worriless way—The Milwaukee Way.

AIR-CONDITIONING

This summer, club-observation and dining cars on The OLYMPIAN will be air conditioned. You'll enjoy that, just as you'll enjoy the electrified ride over the mountains—656 sootless, cinderless, fumeless miles.

For full information and illustrated folder ask VICTORIA OFFICE, 902 Government St. Phone Garden 7041, Eric Marshall, Agent
Agents for Trans-Atlantic Steamship Lines

The MILWAUKEE ROAD
AMERICA'S LONGEST ELECTRIFIED RAILROAD

ORIENT SHIP DUE TUESDAY

Jefferson Last of President Liners—U.S.S. Destroyer Crowninshield Here

Nearing the Vancouver Island coast and due to dock here on Tuesday morning, the American Mail Line Ss. President Jefferson is coming in from the Philippine Islands via China and Japan ports. The Jefferson is bringing in a large cargo of general products from the Orient as well as a large number of passengers for Northwest ports.

Yesterday, it was announced by W. M. Allan, local agent for the steamship company, that the liner would dock at Rithet Piers about 10 o'clock. Passengers will disembark here and mails and cargo will be landed before the liner proceeds to Seattle, where, unless the strike is settled in the meantime, she will make the fourth and last ship of the American Mail Line operating on the North Pacific route to be affected. The other ships are the President Grant, President McKinley and President Jackson.

DOCKED INBOUND

The Ms. King James docked last evening from St. Lawrence River ports, and the Pacific Shipper is due some time today from the Fraser River to load 400,000 feet of lumber for the United Kingdom.

From China and Japan ports, the Blue Funnel Line Ss. Taithybius is due to arrive alongside Rithet Piers, tomorrow. The Taithybius is bringing passengers, mails and cargo for the port. Completing here, the liner will proceed to Mainland ports.

With the Naval Reserve Officers' Training Corps of the University of Washington aboard, the U.S.S. destroyer Crowninshield arrived alongside Ogden Point Piers shortly before 5 o'clock yesterday afternoon. The destroyer will remain here until tomorrow, when she will continue to Vancouver. The Crowninshield is making a training cruise to Alaska in company with the U.S.S. destroyer Buchanan. Lieut. R. F. Farwell, U.S.N.R., is the navigating officer in charge for the Alaska cruise.

CHANGED TIME

Yesterday, the Summer service of the Esquimalt and Nanaimo Railway went into effect, the train leaving the local depot at 10:25 o'clock in the morning, instead of 9:40 o'clock. The southbound train arrived at Victoria from Up-Island at 5 o'clock yesterday afternoon, instead of 4:14 o'clock. These times will prevail daily on the line until further notice.

DAYS OF MAURETANIA AS LUXURY SHIP OVER

LIVERPOOL, June 23 (AP).—The liner Mauretania, former holder of the "blue riband" of the North Atlantic, probably will be converted into one of the fastest cabin liners afloat, it was learned today. Her days as a luxury liner are numbered, it was pointed out.

Chartered for Intercoastal Traffic

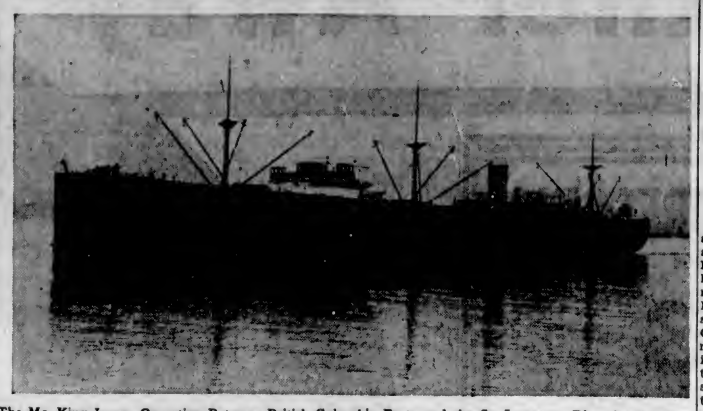

The Ms. King James, Operating Between British Columbia Ports and the St. Lawrence River by the Vancouver-St. Lawrence Line, Arrived Alongside Rithet Piers at 5:30 o'Clock Last Evening. The King James Had a Large Cargo of Eastern Canadian Products for Victoria and Vancouver Aboard.

ENGINE FUMES FOULED TUNNEL

Rear-Admiral Byrd Has Narrow Escape From Carbon Monoxide Gas

LITTLE AMERICA, Antarctic, June 23 (AP).—Rear-Admiral Richard E. Byrd, nearing the end of his third month of isolation in his lone advance camp, 123 miles south of here, reported by wireless, Friday, he had a narrow escape from carbon monoxide poisoning on June 17.

At that time, in a regular wireless contact between the commander of the present Antarctic expedition and this base, Admiral Byrd broke in on an exchange of messages with:

"Let's make this short. Will tell you later why."

Friday, Byrd explained:

"I felt rocky and decided it would not be wise to continue operating the small engine mounted on a shelf in one of the tunnels leading from the vestibule of the shack."

The door from the tunnel had been left open and the fumes of the engine had fouled the atmosphere in Byrd's small hut.

Catches of Fish In Northern Area Promise Big Pack

PRINCE RUPERT, June 23 (CP).—Various areas in Prince Rupert fisheries district report exceptionally high average catches of sockeye for gill net boats on opening days of the 1934 season, and if weather continues favorable, the outlook appears to be for a real good pack.

The average per boat on the Skeena and Naas Rivers for the opening day was eight fish. On Friday, the Skeena average was eighteen fish and the Naas twenty, the latter stream having yielded thirty-five fish per boat on Thursday.

Fitzhugh Sound and Dean Channel reported twelve fish per boat on the opening day and Burke Channel twenty-two. There are nine canneries operating on the Skeena River this year, as compared with ten last year. The Naas River has three canneries operating, the same number as last year.

DEAD FROM PNEUMONIA

NORTH VANCOUVER, June 23 (CP). — Captain George Laabak, thirty-seven, skipper of the halibut boat Kamchatka, is dead here today from pneumonia.

He was born in Norway and resided here for the past ten years.

His widow, a son (George), his mother, seven brothers and seven sisters survive.

Senior Purser Taking Holiday Ashore

J. A. MOIR

Senior purser of the Canadian Pacific fleet on the Pacific, and in charge of the purser's department aboard the Ss. Empress of Japan, is now on leave from his duties until the next trip of the big white liner. C. B. Ross, late of the Empress of Canada and Emoress of Russia, is taking Mr. Moir's place for the voyage. Mr. Moir plans to spend part of his holiday fishing and touring on Vancouver Island.

Ocean and Coastwise Movements

Weather Report

ESTEVAN — Cloudy; northwest, fresh; 30.04; 56; light swell.

PACHENA — Clear; northwest, fresh; 30.06; 56; light chop.

CARMANAH—Clear; southwest, fresh; 29.98; heavy swell.

CAPE BEALE—Clear; northwest, fresh; 30.14; choppy.

Wireless Report

ALBERTOLITE—Bound Port Alice from Vancouver, 132 miles from Port Alice.

TALTHIBIUS—Bound Victoria, 580 miles from Victoria.

CAPE HORN—Left Alberni at 4.30 p.m. for London.

ASIA—Bound New Westminster, 545 miles from Vancouver at 8 o'clock yesterday morning.

SHINKYO MARU—Bound Victoria, 350 miles from Estevan.

HAKUTATSU MARU—Bound Yokohama, 300 miles from Vancouver.

TARAKAN — Bound New Westminster, 345 miles from William Head.

Gulf Island Mail

GANGES, GALIANO, MAYNE, PENDER ISLAND, FORT WASHINGTON, SALTSPRING ISLAND

Mails close Sunday, Wednesday, Friday, 11:15 p.m.; Tuesday, 10 a.m.

Mails due Monday, 7:15 p.m.; Sunday, Wednesday, Friday, 7:15 a.m.

BEAVER POINT, FULFORD HARBOR

Mails close Tuesday, 10 a.m.; Wednesday, Friday, 11:15 p.m.

Mails due Sunday, Wednesday, Friday, 7:15 a.m.

SATURNA

Mails close Sunday, Wednesday, 11:15 p.m.

Mails due Monday, 7:15 p.m.; Friday, 7:15 a.m.

SOUTH PENDER

Mails close Sunday, Wednesday, 11:15 p.m.

Mails due Monday, 7:15 p.m.; Friday, 7:15 a.m.

MUSGRAVE

Mails close Tuesday, 10 a.m.; Friday, 11:15 p.m.

Mails due Sunday, Wednesday, 7:15 a.m.

NORTH GALIANO

Mails close Sunday, 11:15 p.m.

Mails due Monday, 7:15 p.m.

Coasting Craft

VICTORIA—VANCOUVER — Ss. Princess Kathleen or Ss. Princess Marguerite will leave Victoria daily for Vancouver at 3:15 p.m. Ss. Princess Elizabeth or Ss. Princess Joan will leave Victoria for Vancouver daily at midnight.

VICTORIA-SEATTLE—Ss. Princess Kathleen or Ss. Princess Marguerite will leave Victoria for Seattle daily at 8 o'clock. Ss. Iroquois arrives Victoria daily from Seattle at 6:35 a.m.; leaves Victoria daily at 9 a.m.

NANAIMO-VANCOUVER — Ss. Princess Elaine, Ss. Princess Joan or Ss. Princess Elizabeth will leave Nanaimo daily at 8 a.m., daily, except Sunday, at 3.30 p.m. and 7 p.m.; Sunday only at 8:30 p.m., and 7:30 p.m.

VANCOUVER-NORTHERN BRITISH COLUMBIA — Ss. Princess Adelaide leaves Vancouver every Wednesday, at 8 p.m., for Prince Rupert. Ss. Prince George or Ss. Prince Rupert leaves Vancouver every Monday night, at 9 o'clock, for Northern British Columbia points. Ss. Catala leaves Vancouver every Friday evening, at 9 o'clock, for Stewart. Ss. Cardena leaves Vancouver every Tuesday, for Prince Rupert, at 9 p.m.

VANCOUVER-QUEEN CHARLOTTE ISLANDS—Ss. Prince John will leave Vancouver at 4 o'clock, in the afternoon, every second Friday

VANCOUVER-SKAGWAY — Ss. Princess Norah will sail from Vancouver at 9 p.m. on June 4; the Ss. Princess Louise will sail at the same hour, June 16, June 30, July 14, July 28, August 11 and August 21; the Ss. Princess Charlotte will sail at the same hour, June 23, July 7, July 21, and August 4.

WEST COAST—Princess Maquinna leaves Victoria on the 1st, 11th and 21st of each month at 11 p.m.

SWARTZ BAY-FULFORD HARBOR—Cy Peck leaves Swartz Bay daily except Wednesday at 9:30 a.m., 11:30 a.m., 5 p.m. and 7:45 p.m. Cy Peck leaves Swartz Bay, Wednesday only, for Fulford Harbor at 7 p.m. Cy Peck Leaves Fulford Harbord daily except Wednesday at 8 a.m., 10:30 a.m., 4 p.m. and 6:45 p.m. Cy Peck leaves Fulford Harbor for Swartz Bay at 8 a.m. Wednesday only.

VICTORIA - GULF ISLANDS — Princess Mary leaves Victoria every Tuesday for James Island, Piers Island, Port Washington, Ganges Harbor, Mayne Island, Galiano Island and Vancouver at 10.30 a.m.

SIDNEY-ANACORTES — Quilcena will leave Sidney each day at 10 a.m. and at 8:15 p.m.

SIDNEY-STEVESTON—Ms. Motor Princess will leave Sidney daily, except Sunday, at 8:45 a.m., 4 p.m.; Sundays only leave Sidney at 8:45 a.m. and 4 p.m. This last trip for Vancouver does not call at Steveston.

British Mails

SS. EMPRESS OF BRITAIN—Mails close 1:30 p.m., June 28.

SS. WASHINGTON (via New York)—Mails close 4:30 p.m., June 28

SS. MONTCLARE—Mails close 1:30 p.m., June 29.

SS. BERENGARIA (via New York)—Mails close 4:30 p.m., June 29

SS. MAJESTIC (via New York)—Mails close 4:30 p.m., June 30.

SS. DUCHESS OF ATHOLL—Mails close 1:30 p.m., July 1.

SS. EUROPA (via New York)—Mails close at noon, July 3.

Mail intended for transmission via New York must be so marked. When sent by air over United States lines, mail may be posted two days later than the dates indicated.

JAMAICA

Mails close 1:30 p.m., June 29 and July 1.

West Coast Mails

Mails close 10 p.m., 1st, 11th and 21st of each month for Ahousat, Bamfield, Cowichan, Clayoquot, Clo-oose, Ecoole, Estevan Point, Kakawis, Kildonan, Kyuquot, Nootka, Port Alberni, Port Renfrew, Queen's Cove, Tofino, Ucluelet. Due 1:15 p.m., 8th, 19th and 28th of each month ex. Ecoole.

Mails close 10 p.m. 21st each month, and 9 a.m., 22nd of each month for Centre Island. Due 1:15 p.m., 28th of each month.

Mails close 9 a.m., 2nd, 12th and 22nd of each month, except Sundays, for Clayoquot, Estevan Point, Kakawis, Kyuquot and Tofino.

Mails close 8 a.m., 8th, 16th and 26th of each month, except Sundays, for Cloose and Port Renfrew.

Mails close 9 a.m., Thursday and Saturday for Bamfield, Ecoole, Kildonan, San Mateo, Sechart and Ucluelet. Due 5 p.m., Tuesday and Saturday.

Mails close 11:15 p.m., Monday, and 1:30 p.m., Fridays, for Holberg, Port Alice and Quatsino. Due 7 a.m., Tuesday and Friday.

Mails close 10 p.m., 1st of each month, and at 9 a.m., 2nd of each month, for Cachalot. Due 1:15 p.m. on the 9th.

Shipping Calendar

TO ARRIVE

TALTHYBIUS—China and Japan, June 28.

PRESIDENT JEFFERSON — Philippines, China and Japan, June 28

DAMSTERDYK—Rotterdam and London, June 29.

SANTA ROSA—New York and way ports, June 30.

TO DEPART

HIYE MARU (Vancouver)—Japan ports, June 29.

EMPRESS OF JAPAN—Hawaii, Japan, China and Philippines, June 30.

Transpacific Mails

CHINA AND JAPAN

PRESIDENT JACKSON—Mails close 4 p.m., June 29. Due at Yokohama, July 8; Shanghai, July 10; Honkong, July 13.

*EMPRESS OF JAPAN—Mails close 4 p.m., June 30. Due at Yokohama, July 14; Shanghai, July 17; Honkong, July 20.

*Carries mail for Honolulu.

†Mail for Japan only.

AUSTRALIA AND NEW ZEALAND

NIAGARA—Mails close 4 p.m., June 30. Due at Auckland, July 9; Sydney, July 14.

MARIPOSA (via San Francisco)—Mails close 11:15 p.m., June 23. Due at Auckland, July 13; Sydney, July 18.

MAKURA (via San Francisco)—Mails close 11:15 p.m., July 1. Due at Wellington, July 33; Sydney, July 28.

Northern Points

PRINCE RUPERT AND POINTS WEST OF QUICK STATION

Mails close Monday, Tuesday, Thursday, Friday and via C.P.R. Skeena steamers, 1:30 p.m.; Monday, Thursday, Saturday, 11:15 p.m., via Kamloops and Jasper.

Mails due Sunday, Tuesday, Wednesday, Friday, 7:15 a.m.

POINTS EAST OF QUICK STATION

Mails close Monday, Thursday, Saturday, 11:15 p.m.

Mails due Tuesday, Thursday, Saturday, 3:45 p.m.

STEWART AND PREMIER

Mails close Monday, Friday, 1:30 p.m.

Mails due Sunday, Friday, 7:15 a.m.

ANYOX

Mails close Monday, Friday, 1:30 p.m.

Mails due Sunday, Friday, 7:15 a.m.

SWANSON BAY

Mails close Tuesday, 1:30 p.m.

Mails due Monday, 3:15 p.m.

OCEAN FALLS

Mails close Monday, Wednesday, 1:30 p.m.

Mails due Sunday, Friday, 7:15 a.m.

Queen Charlotte Mails

Mails close 11:15 p.m., June 15 and 29, July 13 and 27, and August; also 11:15 p.m., June 30, July 4 and 18, and August 1, 15 and 29.

Yukon and Atlin Mails

VIA VANCOUVER—Mails close 1:30 p.m., June 18, 16, 23, 25 and 30, and July 2. (Dispatches of June 18 and 25, and July 2, letters only.)

VIA SEATTLE—Mails close 4:30 p.m., June 18 and 25, and July 2.

Crew of Gunboat Cuba Protesting New Naval Chief

HAVANA, June 23 (AP).—The 120 men of the gunboat, Cuba, revolted at Antilla, today, and troops were ordered out from Santiago to suppress the uprising.

A naval officer said that the revolt of the crew of the Cuba was in protest against the recent appointment of Angil Conzales as chief of the navy.

The reports of the revolt spread wildly through the Cuban capital.

Chief Conzales himself announced: "Unfortunately, the reports of the revolt are true. We have sent two airplanes carrying new officers for the Cuba and they are now en route for Antilla. Troops are moving in from Santiago."

SEAMEN LOST FROM FISHING SCHOONER

HALIFAX, June 23 (CP).—Loss of two seamen from the Lunenberg fishing schooner Howard Donald was reported, today, to the Eastern division of the Department of Fisheries here by the Canadian Government steamer Arras.

A wireless message from the Arras said Walter Strum, of Mahone Bay, N.S., and Ralph Leary, of Kingsburg, N.S., had drowned, Tuesday, while hauling trawls on the Grand Banks, near Virgin Rocks.

Amateur Yachtsmen Enjoyed Fine Sport In Saturday Events

Boykin and Kismet Win Firsts in Star and Dinghy Classes in the Royal Victoria Yacht Club's Matinee

Close racing marked the Saturday afternoon events for the Longstreth and Devonian Trophies at Cadboro Bay, yesterday afternoon, when Boykin, skippered by R. Blandy, barely nosed out Mintaka, sailed by W. T. M. Barrett, in one of the prettiest sailed star races witnessed on the Cadboro Bay course in many a moon. Nor did these two boats have it all their own way, especially in the first round, for there were only seconds between all four stars at the Beach mark, the Taseko, navigated by Tomalin and Adams, and the Genie, with N. Blandy as sailing master, rounding this mark in the same sixty seconds.

Kismet, H. Gann, won handily in the dinghy class, never being headed after the first fifteen minutes of racing; and at the Beach mark, second time around, was easily five minutes ahead of the next leading boat, Margaret, E. Ashe; but the wind, dropping light, Kismet lost considerable in the beat to the finish mark, negotiating it in just thirty-three seconds ahead of Margaret, which took second place.

WELL BUNCHED

The stars were pretty well bunched when they went over the starting line at 3 o'clock, Taseko being slightly in the lead, but Mintaka, following close behind, was in a much better position, being well to windward of her. It was a beat to Cattle Point, off which the first mark is set, and the boats had plenty of tacking to do to make it, Mintaka negotiating it in first place, thirty seconds ahead of Boykin, followed in smart order by Taseko and Genie. On the run to Flower Island, Boykin overtook Mintaka. Both boats rounded this mark at the same time, closely pursued by Taseko and Genie in the order named.

The boats were putting up a splendid race, and reaching down to the Beach mark, the boats continued well bunched together, and jockeying for the weather position, made a rattling good race to watch. Following the manoeuvring for the windward berth, between Mintaka and Taseko, Boykin took the lead, which Mintaka soon contested. Genie in the meantime occupying third place.

Mintaka passed Boykin again, and at the Beach mark the other boats had cut down leads to almost nothing, and the boats turned the mark with only a matter of seconds separating them, with Mintaka just part of a length in the lead.

HAD SLIGHT MARGIN

Beating up to the starting line, Mintaka increased her lead, leading at the start of the second round, with Boykin in second place, just split seconds ahead of Taseko, with Genie in fourth place. Throughout the beat to Cattle Point and well down to the Flower Island mark in the second round, Mintaka led by a slight margin, but was overtaken there by Boykin. From there to the Beach mark, these two boats alternated in the lead several times, at one moment Boykin being ahead, at the next, Mintaka. Boykin finally turned the mark a few seconds ahead of Mintaka, and in the tacking to the finish line, managed to beat the red-hulled star by thirty-seven seconds. The race was five miles and a fraction, so the sailing was close.

The dinghies made a very pretty start, too, four going over the line almost together, with Tern having a slight advantage in the weather berth. The balance of the little fleet followed in smart order. Out to Cattle Point, Kismet and Tern did some jockeying, Kismet getting the better of the argument in a number of short tacks and turned the first mark two minutes in advance of Tern, followed by Margaret, Helen, Falcon, Onoway, Barnacle and Puss-In-Boots.

In the run to the Beach mark, Kismet footed remarkably fast and increased her lead over Tern. Kismet led first time around, and on the second turn at Cattle Point had increased the distance between herself and Margaret, then in second place, with Tern following. The leading boats finished in this position, but the wind almost dying away at the finish, when the boats were on the last leg, gave Margaret and Tern an opportunity to cut down the lead Kismet had established at the Beach mark on the second round.

The wind was southwest and, during the greater part of the day, fairly steady. J. B. Ackland was officer of the day and timekeeper, and B. B. Temple was the starter.

Boykin, R. Blandy, 4:32:20; Mintaka, W. T. M. Barrett, 4:33:05; Taseko, Tomalin and Adams, 4:38:33; Genie, N. Blandy, 4:39:02.

Kismet, H. Gann, 4:48:00; Margaret, F. Ashe, 4:48:33; Tern, H. Golby, 4:48:40; Helen, R. Branson, 4:51:55; Falcon, P. Heal, 4:52:03; Onoway, P. Hincks, 4:53:10; Barnacle, I. Ackland, 4:53:53; Puss-In-Boots, Miss Hinder.

Rainbow Sea Cadets

Orders by Lieutenant-Commander P. W. Tribe.

Parades for week ending June 30—Parades will be held as usual at the Drill Hall on Tuesday and Friday evenings.

Strength Increase — The undermentioned cadets are taken on the strength as from June 22: D. Rant, L. Meads and S. Gurney.

Camp—The annual camp will be held at Rodd Hill from July 3 to July 20. All ratings intending to attend camp must hand their names in to the office at once.

Duties for the Week—Duty division, Red Division; duty chief petty officer, A.C.P.O. Price; duty petty officer, P.O. Kirkendale; duty quartermaster, Cadet Harley; duty orderly for Tuesday, Cadet Henderson; duty orderly for Friday, Cadet Fuller; duty bugler, Bugler T. Drysdale.

A. W. CRANE, W.O.,
Sea Cadets Corps.

TRIANGLE TOUR

Nineteen hundred miles of unparalleled scenic splendours, by rail and steamer. Stop-over at Jasper National Park in the Rockies. Golf, fish, ride, hike, climb—enjoy life to the full.

$40.40 From Victoria — Meals and Berth included on steamer.

CANADIAN NATIONAL

For Information, Call or Write CHAS. F. EARLE, D.P.A. 911 Government St. Phone E mpire 7127

V-22X-24

EXCURSION ● CRUISE

THROUGH THE

Gulf Islands

WEDNESDAY, JUNE 27

COMBINATION LAND AND WATER TRIP

Special coaches leave Vancouver Island Coach Lines Depot at 9 a.m. for one-hour drive along the Saanich Peninsula, connecting with FERRY CY PECK at Swartz Bay. Cruise will be made through the GULF ISLANDS to MAYNE and GALIANO ISLANDS and PORT WASHINGTON and BEAVER POINT, on Saltspring Island.

Cars may be left at Swartz Bay until return in the evening. Meals may be obtained at stopping points or passengers can provide their own. Picnic beaches, bathing, hiking, etc. Ferry leaves Swartz Bay at 10 A.M.

	Ferry Only	Bus and Ferry
RETURN FARES: Adults	75c	$1.75
Children	50c	$1.00

SALTSPRING ISLAND SERVICE

FERRY Ms. CY PECK

DAILY EXCEPT WEDNESDAY

Leave Fulford	8:00 a.m.	10:30 a.m.	4:00 p.m.	5:45 p.m.
Leave Swartz Bay	9:30 a.m.	11:30 a.m.	5:00 p.m.	7:45 p.m.

WEDNESDAY ONLY

Leave Fulford 8:00 a.m. Leave Swartz Bay 7:00 p.m.

TARIFF

Passengers	35c
Automobiles (according to weight), 75c to	$1.50
Trucks (according to size), $1.25 to	$2.00
Motorcycles	50c

Gulf Islands Ferry Co. Ltd.

For Further Information Phone E 1177-1178

FINANCE - COMMERCE - MARKETS

Security Prices Rally Slightly At Wall Street

NEW YORK, June 23 (AP).—With trading for a Saturday session the dullest in nearly ten years, stocks made a gesture toward recovery yesterday, but failed to match the exuberant rally of the grain market.

After four days of declining prices, the share market met sufficient support at the week-end to lift prices of leading issues fractionally to more than 2 points.

Trading totaled only 233,350 shares. The average price for ninety stocks moved up six-tenths of a point to 78.1.

Generally, the character of the market was not changed essentially. American Telephone, United States Steel, General Motors, General Electric, Chrysler, American Can, Montgomery Ward, Santa Fe and New York Central were fractionally higher at the close.

Hudson Motors regained more than a point of its losses earlier in the week. Substantial buying of stored silver here by the Treasury, in accordance with the Silver Purchase Act, kept metal shares in the limelight. American Smelting & Refining, Cerro de Pasco and U.S. Smelting & Refining rallied a point or more.

While prices were fairly steady in today's brief bond market, trading was virtually at a standstill throughout the greater part of the session.

Transfers totaled only $4,033,000.

Investment bonds maintained their top positions.

In the foreign department, obligations of Australia recovered up to 2 points.

(Jenks, Gwynne & Co.)
(All Fractions in Eighths)

	High	Low	Close
ELECTRICAL AND MANUFACTURING			
Allis Chalmers Mfg.	19	..	18
Electric Auto Lite	21	..	21
Electric Bond & Share	15-3	..	15-3
General Electric	19-7	19-5	19-7
Westinghouse El.	36-4	39	36-2
MISCELLANEOUS AND MANUFACTURING			
Amn. Can Company	99	..	96
Bendix	14-5	14-4	14-9
Burroughs Adding	13-6	..	13-6
Case Threshing	49-4	48-4	49-4
Continental Can	79	..	79
Curtiss-Wright	3-3	3-3	3-3
Douglas Aircraft	20-2	19-2	20-2
Dupont de Nemours	89-3	88-9	89-3
Eastman Kodak	97-9	97-3	97-9
Gillette	10-4	10-3	10-4
Gold Dust	19-4	19-3	19-4
Industrial Rayon	34	29-4	33-4
Int. Harvester	32-4	32-1	33-4
Nor. Ama. Av	4-4	..	4-4
Pullman	48-9	48-4	48-9
Radio Corp. of Ama.	7	6-7	7
Simmons Co.	16-2	..	16-2
Underwood Type.	47-4	..	47-4
United Aircraft	16-7	16-3	16-9
RAILS			
Atchison	57-6	57-4	57-4
Balt. & Ohio	23-9	23-1	23-4
Canadian Pacific	19	14-7	15
Ches. & Ohio	47	46-5	46-9
Chicago & Northw	9-3	..	9-2
C., M. & St. Paul	4-4	..	4-4
Del., Lack. & West	23-1	22-6	23-1
Illinois Central	24-3	24-2	24-3
Mo., K. & Texas	9-1	..	9-1
N.Y. Central	29-3	28-9	29-3
Northern Pacific	24	23-6	23-9
Pennsylvania R.R.	30-4	30-1	30-4
Southern Pacific	23-7	23-2	23-7
STEEL AND IRON			
Amn. Car & Foundry	21-5	20-4	21-5
Amn. Locomotive	24	..	24
Baldwin Loco.	10-5	..	10-5
Bethlehem Steel	34-4	33-6	34
Byers (AM) Co.	22-1	22	22-1
Rep. Iron & Steel	16-9	16-4	16-4
U.S. Steel	40-5	39-7	40-3
Vanadium	21-4	21	21-2
AUTOMOBILE AND ACCESSORIES			
Auburn	24-7	24	24-9
Briggs	16-7	16-4	16-7
Chrysler	39-2	38-7	39
General Motor	31-2	31	31-1
Graham-Paige	2-2	..	2-3
Hudson	10	9-2	9-7
Hupp	3-5	..	3-5
Mack Truck	26-5	..	26-5
Nash	16-2	16	16-2
Packard	3-7	3-6	3-7
Studebaker	4-3	4-2	4-3
Yellow Truck	4-1	..	4-1
TIRES AND RUBBER			
Goodyear	28-3	27-9	28-3
U.S. Rubber	19	18-5	19
U.S. Rubber pfd.	45-2	45	49
PUBLIC UTILITY			
Amn. Foreign Power	8-3	8	8-2
Amn. Power & Light	7-1	..	7-1
Amn. Tel. & Teleg.	114-3	114	114-3
Amn. Waterworks	19-2	..	19-3
Columbia Gas	13-9	13-5	13-6
Common. & South	2-3	2-1	2-3
Consol. Gas, N.Y.	33-4	33-1	33-4
Elec. Power & Lite	5-7	5-5	5-7
Inter. Tel. & Tel	13-7	13-9	13-5
North American	17-3	17-2	17-3
Public Service of N.J.	36-6	35	36-4
South. Calif. Edison	16-4	..	16-4
Stand. Gas & Electric	11-3	..	11-3
Stone & Webster	6-3	..	6-2
United Corp.	5-2	..	5-1
Western Union	45	..	45
FOOD PRODUCTS			
Armour "A"	5-4	..	5-4
Borden Co.	26-2	26	26-2
Canada Dry	21-2	21-1	21-2
General Foods	32	..	32
Great West Sugar	31-5	31-4	31-4
National Biscuit	35-2	..	35-2
Nat. Dairy Prod.	17-4	17-2	17-4
Standard Brands	20-1	..	20-1
RETAIL TRADE			
Dom. Stores	20-1	20	20
S. S. Kresge Co.	18-1	..	18-1
Montgomery Ward	27-3	26-7	27-1
Sears Roebuck	43-2	41-6	43-2
Schulte Retail	5-4	..	5-4
Walgreen	27-5	..	27-5
F. W. Woolworth	50-1	49-7	50-1
TOBACCOS			
Amn. Tobacco "B"	74-4	73-9	74-4
Lorillard	19	17-7	17-7
Reynolds Tobacco "B"	45	44-9	44-9
MISCELLANEOUS			
Fox Film "A"	13-4	..	13-4
Johns-Manville	52-4	51-5	52
Werner Bros.	5-5	5-4	5-5

FOREIGN EXCHANGE

NEW YORK, June 23 (AP).—Foreign exchange steady. Quotations in cents.

France — Demand 3.58⅝; cables 3.59⅝.

Italy—Demand 8.52; cables 8.53.

Demand:
Belgium—23.36.
Germany—39.30.
Holland—67.80.
Norway—25.90.
Sweden—25.99.
Denmark—22.45.
Finland—2.23½.
Switzerland—32.50.
Spain—13.97.
Portugal—4.95⅛.
Greece—94⅝.
Poland—18.90.
Czechoslovakia—4.12.
Jugoslavia—2.29.
Austria—18.90.
Hungary—29.70.
Rumania—1.00⅜.
Argentina—33.60.
Brazil—8.54⅝.
Tokio—29.55.
Shanghai—33.62¼.
Hongkong—37.00.
Mexico City (silver peso)—28.00.
Montreal—In New York 101.13⅛.
New York—In Montreal 98.97½.

STERLING EXCHANGE

NEW YORK, June 23 (AP).—Quotations in dollars. Demand 5.03⅝; cables 5.03⅝; sixty-day bills 5.02⅛.

CHEMICAL			
Air Reduction	97-9	..	97-9
Amn. Com. Alcohol	34-9	34-2	34-6
Columbia Carbon	72	71-7	72
Com. Solvents	23-1	22-3	23-1
Freeport Texas	31-6	..	31-9
Mathieson Alkali	31-7	31-3	31-3
Nat. Distillers	33-7	29-6	33-7
Texas Gulf Sulphur	33-7	33-6	33-6
Union Carbide	41-5	41-4	41-5
OIL AND REFINING			
Atlantic Ref.	25	24-6	25
Consol. Oil	10-4	..	10-4
Cont. Oil	19	18-5	19
Phillips Petro.	17-7	17-5	17-5
Pure Oil	10	..	10
Shell Union Oil	8-1	..	8-1
Standard Oil, N.J.	43-7	43-5	43-7
Socony	15-7	15-5	15-7
Texas Corpn.	23-7	23-6	23-7
Union Oil, Cal.	13	..	16
MINING AND SMELTING			
Alaska Juneau	19-5	19-2	19-5
Amn. Smelting	41-7	41	41-7
Anaconda Copper	15	14-7	15
Cerro De Pasco	41-5	40-3	41
Dome	44-3	43-6	44-3
Howe Sound	54-3	53-9	54-3
Int. Nickel	25-4	25-1	25-4
Kennecott	21-6	21-2	21-6
McIntyre	48-3	..	48-2
Noranda	43-3	43-1	43-1
Park Utah	4-2	..	4-2
Patino Mines	16	..	19
U.S. Smelting	135	130	135

BRADIAN SOARS TO NEW HIGH

Other Golds Gain Slightly at Vancouver—Price Range Is Narrow

VANCOUVER, June 23 (CP).—Bradian featured an otherwise quiet session on the Vancouver Stock Exchange, today, gaining 13 to 3.30. Minto was the heaviest trader and advanced 1 1-2 to 26.

Nicola gained 4 at 60, Mak Siccar was up 2 at 28 and Bralorne advanced 10 to 14.85. Pioneer dropped 25 to 13.00 and Bridge River Exploration at 1.02 and Cariboo Gold at 1.39 were each down a point.

Golconda lost 1 cent at 36 and Big Missouri was down 1-2 cent at 28. The rest of the base metals were unchanged.

Calgary & Edmonton was off 3 at .81, Home Oil lost 2 at 1.13 and Dalhousie at 30 1-2 and Merland at 22 each gained 1-2 cent.

SALES

Oils

Amalgamated—3,000 at .10.
C. & E.—150 at .85.
McDougall S.X.—1,350 at .02½.
Okalta—300 at .06.
Askalta—1,000 at .05.
Crow's Nest—900 at .07.
Dalhousie—100 at .30.
Highwood—500 at .30.
Merland—100 at .25.
Pacalta—1,500 at .07; 1,500 at .08.
Royalite—10 at 14.50.
United—500 at .04⅛.

Mines

Bradian—100 at 3.18; 360 at 3.20; 300 at 3.90.
Bralorne—238 at 14.80; 180 at 14.85.
B.R. Con.—900 at .39; 500 at .24.
B.R. Ex.—600 at 1.00; 300 at 1.02; 1,300 at 1.04; 1,300 at 1.05; 100 at 1.07 (b60).
Cariboo—75 at 1.36; 100 at 1.39; 400 at 1.40.
Meridian—1,000 at .13; 4,700 at .13½.
Mak Siccar—1,000 at .28.
Morning Star—1,700 at .34.
National Silver—1,500 at .03⅛.
Nicola—3,700 at .55; 800 at .52; 1,000 at .57; 500 at .58; 1,000 at .58; 1,500 at .60.
Pioneer—300 at 13.25.
Premier "B"—4,000 at .01.
Premier G.—1,350 at 1.18; 50 at 1.30.
Taylor Bridge—1,300 at .58; 1,100 at .58; 600 at .59.
Wayside—5,000 at .11; 1,800 at .11½; 800 at .11½; 300 at .13.
B.C. Nickel—300 at .84; 800 at .88; 80 at .87.
Big Missouri—100 at .29.
Can. Rand—500 at .20.
Dentonia—400 at .53; 300 at .54; 4,000 at .55; 300 at .55 (b60); 1,900 at .59; 1,760 at .57.
Dunwell—100 at .25.
Fairview—500 at .15; 300 at .19.
Orange—500 at .23.
Grull Wihksne—1,000 at .15½; 2,300 at .15; 500 at .30.
Hedley Amal.—1,000 at .30.
Hedley Sterling—1,000 at .15.
Hercules—1,000 at .04½; 5,000 at .04⅛; 500 at .05.
Home—4,000 at .12; 1,000 at .12½; 300 at .13.
Kootenay Belle—500 at .49.
Minto—5,900 at .39; 3,400 at .39½; 1,000 at .36⅝ (b60); 7,300 at .37; 500 at .27¼ (b60); 100 at .28.
Noble Five—6,000 at .08½; 400 at .08⅝.
Norgold—1,500 at .16¼; 30 at .17.
Reward—500 at .01.
Viking—7,000 at .10; 2,500 at .10¼; 1,000 at .11.
Waverly—3,000 at .01½; 2,000 at .01⅝.
Waterloo—900 at .09½.
Reward—500 at .07.

Industrials

Coast Breweries—50 at 10.50.

Leading Stocks at Eastern Exchanges Decline Narrowly

MONTREAL, June 23 (CP).—Issues displayed weakness in the abbreviated session of the Montreal Stock Exchange, Saturday. The majority of stocks making an appearance were off fractions from their previous closing levels.

Montreal Tramways slumped 4 points at 99, a new low for 1934. The Canadian Bank of Commerce was off 1 1-2 at 145 1-2. Consolidated Smelting dropped a full point at 147. Nickel eased 10 cents at 25.00.

B.C. Power "A," Building Products, Canada Cement, Canadian Industrial Alcohol, Massey-Harris, Montreal Power, Shawinigan Power, St. Lawrence Corporation and St. Lawrence Paper preferred were all off fractions.

Fractional gains were scored by B.C. Packers, Canadian Pacific Railway and Southern Canada Power.

TORONTO STOCK EXCHANGE

TORONTO, June 23 (CP).—Trading dwindled to 6,000 shares and prices sagged narrowly on the industrial section of the Toronto Stock Exchange. There was no news to stir the market.

Nickel and C.P.R. were steady. Brazilian, Ford "A" and Distillers-Seagrams were lower. Dominion Stores lost a point. Walker added 1 to 36 3-4. Industrial Alcohol was unchanged.

Royal Bank lost 1 1-2, and Huron & Erie Trust 6 1-2. Bell Telephone, Union Gas and Hamilton Bridge preferred lost a bit.

Imperial Oil, B.A. and International Pete were up 1-8 to 1-2.

(C. M. Oliver & Co., Ltd.)

	Bid	Asked
Canada Malting	32¼	..
Burt & Co.	33½	34
B.A. Oils	14½	..
Canada Brewing	2	2½
Canada Bud	5¼	9½
Biltmore Hats	9	13
Brewing Corpn.	5⅞	9¼
Beath & Sons	2½	3
Bruck Silk Mills	19	..
Distillers Seagrams	15½	12
Dominion Bridge	31⅝	32½
Hamilton	..	9⅝
Imperial Oil	14⅝	14¾
Imperial Tobacco	10½	10⅝
Consumers Gas	183½	194
Int. Pete.	37½	37⅝
McColl Frontenac	13⅛	13⅝
Montreal Power	39	39½
National Steel Car	15	..
Power Corpn.	10⅞	11¼
Shawinigan	20¼	20½
Associated Breweries	9½	10
B.C. Packers	2½	3⅞
B.C. Power "A"	36¼	37¼
Bell Telephone	118	..
Brazilian Traction	9¾	9⅞
Brewers and Distillers	139	130
Canada Cement	9	9¼
Canada Steamships	2	2½
Can. Canners	5½	5¼
Canada Wire & Cable "A"	24⅝	30
Canada Wire & Cable "B"	..	11½
Dom. Glass	..	90
Canada Car & Foundry	9½	9⅝
Canada Dredge	31½	32⅞
Industrial Alcohol	9⅝	10
Can. Industrial Alcohol "B"	..	10
Canadian Pacific	14⅝	14⅞
Canadian Bakeries	9⅝	9¼
Consolidated Smelters	148½	149
Dominion Stores	..	20
Ford "A"	20⅝	31
General Steel Wares	4⅝	4⅞
Gypsum	9½	..
International Nickel	25.00	25.10
Inter. Utilities "A"	..	2½
Inter. Utilities "B"	3¼	..
Lake of the Woods	10½	..
Loblaw "A"	..	17
Loblaw "B"	19	..
Massey-Harris	4½	4½
Page Hersey	..	70½
Quebec Power	17	17¼
Weston	37	37½
Steel of Canada	35	36½
Hiram Walker	39⅝	37
BANKS		
Bank of Montreal	199	..
Bank of Nova Scotia	256	260
Royal Bank	148	..
Bank of Commerce	149	147
Bank of Toronto	201	203

A. E. AMES & CO.
LIMITED
Established 1889
INVESTMENT SECURITIES
Montreal 301-315 Belmont House | New York | Toronto VICTORIA | Vancouver | London, England Telephone E 4171

We Recommend
DOMINION OF CANADA
SECURED 4% BONDS DUE 1944
Price: 100 and Accrued Interest Yielding 4%
Full Particulars Upon Request
BURNS & WAINWRIGHT, LTD.
415-6-7 Central Building Phones: G 8157-8

WE HAVE IMPORTANT INFORMATION ON:
SANTA FE (PROV. OF) ARGENTINA · PORT MOODY, B.C. · MACLAREN, QUEBEC POWER · UNITED FUEL INVESTMENTS, LTD.
For Particulars, Call or Write
C. M. OLIVER & CO., LTD.
(Established 1907)
509-10-11 Sayward Bldg. C. S. Henley, Victoria Manager Phone E 4117

Recent Development at the Minto Mine Has Been Most Satisfactory
We Recommend for Immediate Purchase
MINTO
AT MARKET
BURLEIGH & CO., LTD.
614 VIEW ST. E 4042, G 7911 VICTORIA, B.C.

J. W. MORRIS & CO.
BROKERS
VANCOUVER Stocks · TORONTO Stocks · NEW YORK Stocks
E 6228 · 36 ARCADE BLDG. Board Room and Ticker Upstairs · 613 VIEW STREET

BURNS & COMPANY
New Securities Now Available on Recapitalization Plan
Write or Phone for Particulars
PEMBERTON & SON, LTD.
WM. MUNRO, Manager, Bond Department
1014 Broad St. or 625 Fort St. G arden 8127

BATE & CO., LIMITED
BROKERS AND BOND DEALERS
Winch Building G arden 2723 · 640 Fort Street · Victoria, B.C. G arden 7922

TORONTO MINES CHANGE LITTLE

Leading Golds Gain Slightly but Turnover in Session Is Light

TORONTO, June 23 (CP).—Adopting a watchful-waiting attitude, the mining section of the Toronto Stock Exchange was practically dormant Saturday. Losses and gains were about even.

Dome, Bralorne and Hollinger got up 5 to 35 cents. Teck and Hargreaves sagged 5 to 10 cents. Cheaper golds accounted for much of the small turnover and closed irregular.

Castle was up slightly, Premier a point ahead and Eldorado up 3 cents. Falconbridge, Base Metals Corporation and Hudson Bay lost 4 to 10 cents.

In the oils Chemical Research slumped 11 to 1.99.

(Bate & Co., Ltd.)

	Bid	Asked
Acme	.32½	.33
Alex	1.13	1.30
Alexandria	.04¼	.04⅝
Aldermac	.30	.31
Ashley	.76	.65
Barry Hollinger	.10	.10½
Bagamac	.11	.11⅛
Bear Exploration	.30¼	.31
Big Missouri	.27½	.29½
Bobjo	48½	.90
Bralorne	14.75	14.85
B.R.X	1.00	1.01
C. & E. Corp.	.80	.90
Castle Trethewey	.54	.55
Chemical Research	1.90	2.00
Central Patricia	.69	.70
Coast Copper	..	4.10
Dome	43.30	44.00
Eldorado	3.19	3.19
Falconbridge	3.51	3.55
Granada	.59	.60
Gods Lake	1.66	1.69
Hollinger	17.35	17.50
Home Oil	1.10	1.30
Howey	1.30	1.31
Hudson Bay	13.80	14.00
Kirkland Lake	.53	.54
Lakeshore	53.35	53.00
Lee Gold	.11	.13
Little Long Lac	5.15	5.25
Macassa	2.43	2.45
McIntyre	47.39	48.50
Maple Leaf	.31	.33
McKenzie Red Lake	1.50	1.93
McVittie Graham	.53	.55
Mining Corp.	1.82	1.99
Int. Nickel	35.00	35.15
Noranda	42.80	43.00
Nipissing	2.30	2.35
Parkhill	.42	.44
Paymaster	.22	.22½
Pend Oreille	.70	.74
Pioneer	13.10	13.50
Premier	1.19	1.20
Reid Authier	1.50	1.54
Reno	.80	..
Royalite	14.90	15.00
San Antonio	.55½	.99
Sherritt Gordon	.95	.99
Sisco	2.31	2.35
St. Anthony	58½	.59
Sudbury Basin	1.66	1.70
Sylvanite	3.66	3.69
Teck Hughes	9.60	5.65
Ventures	.87	.90
Waite Ackerman	1.06	1.07
Wayside	.11½	.13
White Eagle	34½	.37
Wright-Hargreaves	9.25	9.30
Glenora	.35	.37
Gabriel	.67	.69
McLeod Cockshutt	.49½	.91½
Smelters Gold	.25	.26½
Toburn	1.38	1.42

Dominion Bonds

(Burns & Wainwright, Ltd.)

			Bid	Asked
Dom. of Can.	5½%	1934	100.375	101.125
" "	5½%	1937	109.39	109.35
" "	5 %	1937	106.75	107.75
" "	5 %	1943	105.50	109.50
" "	4½%	1940	105.75	106.875
" "	4½%	1944	105.935	106.629
" "	4½%	1946	105.90	106.50
" "	4 %	1935	100.875	101.875
" "	4 %	1953	101.375	102.375
Conv. Loan	4 %	1939	102.75	102.75
" "	4 %	1945	101.50	102.50
" "	4½%	1959	104.375	105.375
" "	4½%	1957	104.375	105.35
" "	4½%	1959	104.379	105.35
" "	4½%	1969	104.629	105.50
C.N.R.	4½%	1951	106.50	107.625
"	4½%	1954	102.50	103.75
"	5 %	1954	111.00	113.35
"	4¾%	1955	109.75	109.75
"	4½%	1956	106.50	107.625
"	4½%	1957	106.375	107.935
"	4½%	1969	105.39	106.35
"	9 %	1999	110.75	112.35
"	5 %	1970	111.75	113.75
Nat. S. Loan	9 %	1939	104.25	105.25
" "	5 %	1941	107.575	195.875

All prices subject to 25c per $100 brokerage either way.

Liverpool Wheat

LIVERPOOL, June 23 (CP).—Following are today's per-bushel wheat quotations, c.i.f. Liverpool, in Canadian money at current sterling exchange rate of $4.99, as supplied by Broomhall:

	Today	Y'dey
No. 1 Man. Northern, Vancouver, June	88	88⅞
No. 2 Man. Northern, Atlantic, June	25½	56⅝
Argentine (Rosafe 63½ lbs.), June	93¼	62½
Argentine (Barusso), June	94⅝	64½
Australian (Afloat)	73⅞	73⅝
West Australian, June	74⅝	75⅝

Foreign Bonds

(Burns & Wainwright, Ltd.)

	New York
Australia 5%, 1557	91.00
Austria 7%, 1943	87.00
Belgium 6%, 1955	106.00
Bogota 5%, 1945	19.00
Denmark 5½%, 1955	89.50
French 7½%, 1941	185.00
German Gov't 7%, 1946	48.625
Japan 9½%, 1954	91.875
Minas Geraes 9½%, 1958	19.379
Norway 5%, 1944	99.50
Queensland 9%, 1947	100.375
Rome 6½%, 1953	85.25
Sweden 5½%, 1954	104.00

Metal Markets

NEW YORK, June 23 (AP).—Metals nominally unchanged.

WHEAT FUTURES GAIN ONE CENT

Poor European Crop Outlook Stimulates Prices at Winnipeg Market

WINNIPEG, June 23 (CP).—Apprehension over crop prospects in Southeastern Europe and Australia engaged the attention of wheat traders over the week-end as they mulled over reports of further grasshopper damage in North America.

Stimulated by price jumps in outside markets, grain values cemented gains of 7-8 to 1 cent in today's short session. The advance was traced to Broomhall's bullish statistics concerning European crops.

The steady market at Liverpool gave North American markets considerable encouragement, and both Winnipeg and Chicago markets advanced appreciably. July gained 7-8 to 77 3-4; October and December an even cent to 79 5-8 to 3-4 and 80 3-5 to 7-8, respectively.

Advices from Europe indicated steadily declining prospects for all grain crops, with yields down 480,000,000 bushels from last year. Broomhall reported a good interest in Manitoba, Australian and Argentine wheat. Export purchases were placed at 500,000 bushels.

There was a lull in the demand for cash wheat, with spreads unchanged. Rye, with an advance of 1 1-4, led the coarse grains section to higher ground.

WINNIPEG GRAIN
(Jenks, Gwynne & Co.)

	P.C.	Open	High	Low	Close
Wheat—					
July	76⅞	77	77⅞	77	77¾
Oct.	78⅜	78⅞	79⅞	78⅞	79⅝
Dec.	79¾	80⅛	81	80	80⅝
Oats—					
July	38⅝	39	39¼	38⅝	39¼
Oct.	37⅞	38	38⅞	38	39
Dec.	37⅞	37½	38	37⅞	37½
Rye—					
July	54⅝	55½	55⅝	55½	55⅝
Oct.	55½	57	57⅝	57	57¼
Dec.	57⅝	59½	59⅝	59½	58¼
Barley—					
July	45	45¼	46	45	46
Oct.	45⅝	45⅝	46⅝	45⅝	45⅝
Dec.	49	..	..	..	..
Flax—					
July	160⅞	161	162	160½	163¼
Oct.	153¼	163½	164⅞	162⅝	164¾
Dec.	153½	b162½	b164	161⅝	163½

CHICAGO GRAIN
(Jenks, Gwynne & Co.)

	P.C.	Open	High	Low	Close
Wheat—					
July	89⅞	90¼	93¾	90¼	93⅝
Sept.	90½	90⅝	93¼	90⅝	93¼
Dec.	91⅝	93⅝	94⅝	93½	94⅝
Corn—					
July	54⅞	55⅝	57	55⅝	56⅝
Sept.	55⅝	57¼	58⅞	57	59⅝
Dec.	57½	57	59⅞	57⅞	55⅝
Oats—					
July	40⅝	40½	42½	40⅝	42½
Sept.	40¼	40⅝	42½	40⅝	42⅝
Dec.	41¼	41⅝	43½	41⅝	43⅝
Rye—					
July	62	62⅝	65¼	62⅝	65¼
Sept.	63⅝	64½	67¼	64½	67
Dec.	65⅝	67¼	69¼	67½	69

Silver Markets

LONDON, June 23 (AP).—Bar silver firmer, 1-4 higher, at 20 5-16d.

AT NEW YORK

NEW YORK, June 23 (AP).—Bar silver steady, 1-8 higher at 45 1-4.

Canadian Bonds

(Burns & Wainwright, Ltd.)

	Quoted
GOVERNMENT AND MUNICIPAL	
Dom. of Can. Guar. G.T.P. 4%, 1962	103.00
Prov. of Alberta 5%, 1947	102.00
Prov. of B.C. 5%, 1947	100.50
Prov. of Manitoba 5½%, 1955	97.50
City of Montreal 5%, 1945	103.25
Prov. of Ontario 4½%, 1950	106.50
Prov. of Saskatchewan 6%, 1952	99.75
PUBLIC UTILITIES	
B.C. Power Corp. 5%, 1960	101.00
B.C. Telephone 5%, 1960	103.50
Calgary Power 5%, 1960	97.50
Shawinigan W. & P. 5%, 1937	103.00
Western Power 5%, 1949	103.00
C.P.R. 4½%, 1944	93.75
INDUSTRIALS	
Alberta Pacific Grain 6%, 1945	71.00
B.A. Oil 5%, 1945	104.50
Burns & Co. 5½%, 1950	34.00
Canada Cement 5½%, 1947	95.50
Dom. Tar & Chemical 5%, 1950	90.00
Great Lakes Paper 6%, 1950	39.25
McColl-Frontenac Oil 6%, 1950	102.50
Simpson's, Ltd., 6%, 1945	95.00

GOLD PRODUCTION SHOWS SMALL DROP

OTTAWA, June 23 (CP).—Production of gold in April amounted to 223,881 ounces, compared with output of 237,017 in the corresponding month last year, according to a report issued by Dominion Bureau of Statistics. The output for the four months ending April totaled 928,416 ounces, in comparison with 958,851 ounces in the corresponding period of 1933.

Ontario produced 167,015 ounces in April; Quebec, 26,444 ounces; British Columbia 21,052; Manitoba and Saskatchewan, 9,997 ounces. The output of Nova Scotia, Alberta and the Yukon was 173 ounces.

Montreal Produce

MONTREAL, June 23 (CP).—Butter and cheese prices declined on the Montreal Produce Market today. The butter market was off 1 1-4 cents.

Cheese prices declined fractionally.

Cheese—Ontario colored, 10 5-8c to 10 3-4c.

Butter—No. 1, 20c to 20 1-4c.

Eggs—Fresh specials in cartons: A-large, 24c; A-medium, 23c; B-medium, 22c; C-medium, 20c.

GRAIN MARKET WEEKLY REVIEW

WINNIPEG, June 23 (CP).—Wheat prices continued minor adjustments, in line with changing world crop conditions, on the Winnipeg Grain Exchange during the past week, and at Friday's close, the end of the six-day market period, futures quotations were only 1-8 to 1-2 cent lower.

July wheat ended the week off 1-2 cent at 75 7-8, October at 78 3-4 was 1-2 lower, and December was off 1-4 to 1-8 at 79 3-4 to 79 7-8 cents.

Easiness at Winnipeg and Chicago was caused by further showers in Western Canada and in the United States Northwest. Coupled with this was the pressure of new Winter wheat crops in the Southwest States and reports that some threshing returns were better than expected.

A steady Liverpool market offset the effect at Winnipeg of Chicago declines to some extent toward the end of the market week. Continuance of unfavorable European crop conditions exerted quite a bullish influence.

Accumulation of wheat futures by foreign interests was suggested in pit operations, but export demand for Canadian wheat, as far as actual purchases and movement of cash wheat was concerned, was disappointing. Export statistics, however, indicated the business was not going elsewhere, but rather that foreign demand was small.

Trading in cash grains of small proportions and spreads showed little change.

Declines in oats amounted to 1-4 to 1-8 cent; barley was down 1 to 1-4 cent; flax was 7-8 lower to 1 1-2 higher, and rye ended 5-8 to 1-8 cent lower.

FOREIGN CURRENCIES COMPILED ON BASIS OF CANADIAN DOLLAR

MONTREAL, June 23 (CP).—British and foreign exchange, in relation to the Canadian dollar, as compiled by the Royal Bank of Canada, closed Saturday as follows:

Argentina, peso, .2399; Australia, pound, 3.9639; Austria, schilling, .1879; Belgium, belga, .2313; Brazil, milreis, .0633; China, Hongkong dollars, .3661; Czechoslovakia, crown, .0411; Denmark, krone, .2226; Finland, finmark, .0222; France, franc, .652; Germany, reichsmark, .3781.

Great Britain, pound, 4.9811; Holland, florin, .6709; Hungary, pengo, .2948; India, rupee, .3765; Italy, lire, .0844; Japan, yen, .2968; Jugoslavia, dinar, .0226.

New Zealand, pound, 3.9797; Norway, krone, .2504; Poland, zloti, .1876; Rumania, leu, .0101; South Africa, pound, 4.9728; Spain, peseta, .1353; Sweden, krona, .2569; Switzerland, franc, .3217; United States dollar, 13-32 per cent discount.

Vancouver Wheat

VANCOUVER, June 23 (CP).—Vancouver wheat cash prices.

	Straight	Tough
No. 1 Hard	77⅝	75⅝
No. 1 Northern	75½	73½
No. 3 Northern	70⅝	98¼
No. 3 Northern	69	99½
No. 4 Northern	99	95½
No. 9 Wheat	63⅝	91¼
Feed	50⅝	48½

Values Are All Important

In any mining operation one of the most essential requirements is definite information regarding values. It is with considerable satisfaction that we are able to point to such values in

LARDEAU
Gold & Silver Mines Ltd.
(N.P.L.)

● NEWTON W. EMMENS, M.E., government engineer, in 1914 took a number of samples over a distance of 100 feet on the Gilman vein, which averaged 3.9 ozs. gold and 6.10 ozs. silver.

● CHAS. G. BEECHING, mine superintendent for Pool Mountain Mines Ltd., did some extensive sampling on the "A" vein (across nine feet obtained values of $43.20 per ton and from cross-cuts and open cuts values running from $22.80 to $101.40, gold at $30.00).

● B. W. W. McDOUGALL, B.A., B.Sc., M.E., obtained an average of .66 ozs. gold or $23.10 per ton from the "A" vein in an exhaustive test last year.

● TRIAL SHIPMENT. A bulk sample from the Gilman vein shipped last year and weighing 1,670 pounds averaged, according to smelter returns, 2.04 ozs. gold or over $70 per ton.

We believe that Lardeau Gold & Silver Mines Ltd., our initial underwriting, possesses more than ordinary merit, and unhesitatingly recommend immediate purchase at

25 Cents Per Share

Lardeau Gold & Silver Mines Ltd. is capitalized at 2,000,000 shares, with a par value of 50 cents each.

Sim & Dawson Ltd.
"The Uptown Brokers"
Members Vancouver Stock Exchange
Wire Connections to Eastern Exchanges
545 W. Georgia St. Trinity 3364 Vancouver, B.C.

AUSTRALIA and NEW ZEALAND
BANK OF NEW SOUTH WALES
(ESTABLISHED 1817)
(With which are amalgamated the Western Australian Bank & The Australian Bank of Commerce Ltd.)
Paid-up Capital £8,780,000
Reserve Fund 6,150,000
Reserve Liability of Proprietors 8,780,000
£23,710,000
Aggregate Assets 30th Sept., 1933 £111,512,000
A. C. DAVIDSON, General Manager.
713 BRANCHES and AGENCIES in the Australian States, New Zealand, Fiji, Papua, Mandated Territory of New Guinea, and London. The Bank transacts every description of Australasian Banking Business. Wool and other Produce Credits arranged.
Head Office: GEORGE STREET, SYDNEY. London Office: 29, THREADNEEDLE STREET, E.C. 2.
Agents: Bank of Montreal; Royal Bank of Canada; Imperial Bank of Canada; Canadian Bank of Commerce.

HEAVY HAULING
WE SPECIALIZE IN HANDLING BOATS, MACHINERY, SAFES, ETC. CALL G 1194
ESTD. **HEANEY'S** 1890

Stocks and Bonds

(A. E. AMES & CO., VICTORIA)

	Bid	Asked
Bell Telephone	119½	119½
Brazilian T., L. & P.	9⅝	9¾
B.A. Oil	14⅝	14⅞
B.C. Power "A"	35⅝	37¼
B.C. Power "B"	5⅝	5¼
Canadian Pacific	14⅝	14⅞
Con. Mining & Smelting	149½	149
Ford "A"	20⅝	21
Imperial Oil	14⅝	14¾
Imperial Tobacco	10½	10⅝
International Nickel	35.15	25.25
International Petroleum	37½	37⅝
Montreal Power com.	38	36¼
Shawinigan W. & P.	20	20½
Dome	43.10	43.90
Lakeshore	53.10	53.25
Noranda	42.79	..
Pioneer Gold	13.19	13.50
Sherritt Gordon	.99	.99
Sudbury Basin	1.66	1.70
Teck Hughes	5.60	5.65
Ventures	.89	..
Wright-Hargreaves	9.25	..
Bank of Montreal	199	..
Royal Bank	148	..

DECLARES EXTRA DIVIDEND

NEW YORK, June 23 (CP).—Hollinger Consolidated Gold Mines Co., today, declared the usual extra dividend of 5 cents, both payable July 16 to stock of record, June 29.

Bright Spots in News of Industry for Past Week

(By the Canadian Press)

Toronto.—Tonnage handled by the Port of Toronto to June was 30 per cent greater than for the same period of last year.

Thorold, Ont.—A new plant for the manufacture of insulator from rock will start up here shortly.

Peterborough, Ont.—Local branch of Canada Packers, Ltd., announced a 10 per cent increase in wages for about 200 employees.

Windsor, N.S.—St. Croix River is to be harnessed for power development at a cost of $300,000, work to start shortly.

Calgary.—Drumheller Flour Mills Company will erect an addition to plant here that will double company's storage capacity.

Niagara Falls, Ont.—Closed down for two years, Queenston Quarries reopened last week, employing twenty men.

Belleville, Ont.—Belleville's relief roll has been reduced to about 200 by revival of industry providing more jobs.

Sydney, N.S.—Total of 670,000 tons of coal shipped to June 16 to St. Lawrence River, Maritime and Newfoundland ports, an increase of 260,000 tons over same period of 1933.

TOONERVILLE FOLKS

Business and Professional Directory, Want Ads

The Daily Colonist

RATES FOR CLASSIFIED OR WANT ADVERTISEMENTS

One and one-half cents a word each insertion; nine cents a word a week, with a minimum of ten words; cash with order. No advertisement accepted for less than twenty-five cents.

Death and Funeral Notices, $1.50, first insertion; $1.00 for each additional insertion. Marriages, Cards of Thanks and In Memoriam Notices, $1.50 per insertion.

Birth Notices, $1.00 per insertion.

Business or Professional Cards of two lines or under, $2.50 per month. Additional space at $1.25 per line per month.

Advertisers who desire may have replies addressed to a box at The Colonist and forwarded to their private address. A charge of ten cents is made for mailing replies. In this case add three words "Box.....Colonist") to the count for the number of words.

Out-of-town readers of our advertisements ask advertisers to give address as well as phone numbers, as it is not always possible to communicate through the phone.

Any claim for rebate on account of errors or omissions must be made within thirty days from the date of the same, otherwise the claim will not be allowed.

The Colonist will not be responsible for more than one incorrect insertion of any advertisement ordered for more than one issue.

The Colonist service is available every day from 8 a.m. to 10 p.m., excepting Sunday. Just call Empire 4114.

To insure insertion, Classified Ads should reach The Colonist before 10 p.m. on the day previous to publication.

Classified Ads for The Sunday Colonist will be accepted up to 10 p.m. on Saturdays.

CLASSIFICATIONS

Acreage for Rent 83
Acreage for Sale 82
Acreage Wanted 84
Autos for Hire 86
Automobiles 65
Births 1
Bicycles and Motorcycles 40K
Boats and Launches 87
Building Material 40A
Business Directory 33
Business Opportunities 79
Cards of Thanks 4
Church Notices 8
Clothing, Furs, Shoes, Etc 40B
Coming Events 10
Dancing 25
Deaths 2
Dressmaking 28
Educational 22
Farms for Rent 86
Farms for Sale 85
Farms Wanted 87
Flats and Apartments to Rent 53
Flats and Apartments Wanted 54
For Sale—Miscellaneous 40
Furniture 40D
Fuel 40C
Funeral Directors 6
Furnished Houses for Rent 55A
Furnished Rooms for Rent 49A
Furnished Rooms Wanted 50A
Hairdressers and Beauty Specialists 21A
Halls to Rent 36
Hotels 42
Housekeeping Rooms to Rent 51
Housekeeping Rooms Wanted 52
Houses for Sale 78
In Memoriam 5
Lodges and Societies 22
Lost and Found 29
Machinery 64
Market Specials 25
Marriages 2
Miscellaneous 27
Money to Loan 31
Monumental Works 8
Music 24
Musical Instruments 40E
Nursery Stock, Plants, Etc 40H
Nursing and Convalescent Homes 20
Personal 21
Professional Directory 34
Property for Sale 80
Property Wanted 81
Poultry and Livestock 42
Radio 40F
Room and Board 47
Room and Board Wanted 48
Situations Wanted—Female 18
Situations Wanted—Male 17
Stoves, Ranges, Furnaces 40L
Summer Resorts 61
Teachers Wanted 15
Timber 8
To Exchange—Real Estate 76
To Rent—Miscellaneous 38
Unfurnished Houses to Rent 65B
Unfurnished Rooms Wanted 50B
Wanted—Female Help 14
Wanted—Male Help 13
Wanted—Miscellaneous 41
Wanted to Borrow 32
Wanted to Buy—Houses 79
Wanted to Rent—Houses, Unfurnished 57B
Wanted to Rent—Miscellaneous 39
Will Trade 22
Wood 28

1 BIRTHS

TUBMAN—At the Royal Jubilee Hospital, on June 23, to Mr. and Mrs. M. Tubman (nee Norine Smith), of Royal Oak, a son.

2 DEATHS

ROBERTSON—Suddenly, on June 22, 1934, Alastair Irvine Robertson.
The funeral will take place on Monday, June 25, at 10:30 a.m., from Hayward's B.C. Funeral Chapel. Interment in the family plot at Ross Bay Cemetery. Kindly omit flowers.

MORGAN—There passed away at St. Joseph's Hospital, on June 22, Mrs. Josephine Margaret Morgan, aged fifty-three years, of 1422 Camosun Street. She leaves to mourn her passing four daughters, Mrs. K. Fisher, Mrs. A. Hows, Mrs. Z. Parr and Miss Sidney Morgan, all of Victoria, and two sons, John, of Victoria, and Albert Morgan, of Sydney, Australia, and three grandchildren.
The remains will rest at the chapel of Sands Mortuary until 9:15 o'clock, Monday morning, thence to St. Andrew's Cathedral, where Mass will be celebrated at 9.30 by Rev. Father C. T. Aubrey. Interment in the family plot at Ross Bay Cemetery.

FROMSON—On June 21, 1934, at Royal Jubilee Hospital, after a long illness, Eli Fromson, of 1315 Minto Street, aged fifty-one years and a native of Manchester, England. The deceased, who was Staff Q.M.S. at Signal Hill, had been a resident of Victoria for the past twenty-four years, and is survived by his widow and two sons here, also a brother in England and a brother in Montreal. He was a member of Victoria-Columbia Lodge, No. 1, A.F. & A.M.
The funeral will take place on Monday, June 26, at 2 p.m., from Hayward's B.C. Funeral Chapel, Rabbi Berner officiating, and the remains will be laid at rest in the Jewish Cemetery.

O'BRIEN—At the Royal Jubilee Hospital on Friday, June 22, Annie O'Brien, beloved wife of Frederick O'Brien, of Los Angeles, California. The late Mrs. O'Brien was born in Kincardine, Ontario, and had been a resident of California for forty years, and came to this city eight weeks ago. She is mourned by her husband, now en route to Victoria, and five brothers and three sisters, Alex. McLeod and Miss Dolene McLeod, of this city; three brothers in Alberta and one in Bruce County, Ontario, and one sister in Alberta and one in Kincardine, Ontario.
The funeral will take place on Tuesday afternoon from McCall Bros.' Funeral Home, at 2 o'clock. Interment will be made in Royal Oak Burial Park.

5 IN MEMORIAM

WILLIAMS—In loving memory of our dear daughter, Annie Elizabeth.
Today recalls fond memories
Of a loved one gone to rest;
And those who long for her
Are those who loved her best.
O for a touch of a vanished hand
And the sound of a voice that is still.
—Remembered by her mother and father (Mrs. and Mr. Swift).

6 FUNERAL DIRECTORS

S. J. CURRY & SON
Funeral Directors
Cor. Quadra and Broughton Streets
Phone G 5512

THOMSON FUNERAL HOME
Lady Attendant — Personal Attention
1625 Quadra Street
Phone G 2612. Night or Day

SANDS MORTUARY, LTD.
Distinctive Funeral Service in Our New Mortuary at Moderate Cost. Experienced Lady Attendant
Phones E 7511, G 2950 — 1603 Quadra St

CARTER'S FUNERAL HOME
Dignified Service — Reasonable Charges
1612 Quadra Street — Phone Empire 4824

HAYWARD'S B.C. FUNERAL CO., LTD
Established 1867
734 Broughton Street, Victoria, B.C.
Phones: Empire 3614, Garden 7679
Garden 7682, Empire 4065

McCALL BROS
"The Floral Funeral Home"
Office and Chapel, Cor. Johnson and Vancouver Streets
Phone Garden 3013

7 FLOWERS

BALLANTYNE BROS., LIMITED
639 Fort Street — Phone G 2421
We Telegraph Flowers
CUT FLOWERS AND DESIGNS

ANY FLORAL DESIGNS at lowest prices. Pollock Bros., Pandora Mkt. E 2452

BROWN'S VICTORIA NURSERIES, 618 View. Design work executed lowest prices. We grow our flowers. G 6612, G 3521

CUSTANCE FLORAL CO., 643 YATES. G 2812. Attractive designs a specialty.

A. J. WOODWARD & SONS LTD
—Established 1892—
Designs — Bouquets — Flowers
Anywhere, Anytime
Store, G 5614 — Night, G 6288

W. JENNINGS & SONS, FLORISTS, 818 Fort. Cut flowers, designs. E 0743

8 MONUMENTAL WORKS

MORTIMER'S STONE WORKS, CORNER Gorge Rd. and Government. E 6421

STEWART MONUMENTAL WORKS LTD. Take No. 8 car to works. 1401 May Street. Phone G 2452.

10 COMING EVENTS

A—INTRODUCING CANDIDATES IN Popularity and Beauty Contest. Free votes and estimates on World's Fair trip. Reg. Wood's music. Friday, June 29, Shrine Auditorium. Dancing 9-1. Admission 50c. Added attractions.

A SILVER TEA (ST. MICHAEL'S W.A.) will be held at the home of Mrs. H. C. Oldfield, Elk Lake, on Wednesday, June 27, from 3 to 6 o'clock. Needlework and home cooking stalls.

AT HAMSTERLEY LAKESIDE, SATURDAY night, 8 o'clock, dancing to Zala's orchestra. Special balloon dances with prizes.

C.C.F. SUMMER SCHOOL, SALTSPRING Island, July 30 to August 12. Open to all. Register at 724 Fort Street before quota is completed. Registration fee, $1.

C.C.F.—FRANK ROBERTS WILL LECTURE in the C.C.F. Hall, 724 Fort Street, on Monday, June 25, at 8 p.m.

DANCE, FOR AMATEUR CYCLISTS' Fund, Shrine Auditorium, Thursday, June 28, 1934. Dancing 8 till 1. Reg. Wood's Orchestra. Tickets 50c. Obtain tickets from Claude Peden. E 1965.

FEDERATED COUNCIL OF YOUTH—Meets Monday, 8 p.m., Maccabees' Hall, Fort St. Speaker, T. Guy Shepperd.

McMORRAN'S—THE SEASIDE DANCING Pavilion. Dancing Saturdays, Sten Cross' orchestra; 25c. Ye olde time dancing, Wednesdays; Irvine's orchestra; 25c.

OLD-TIME DANCE, ROYAL OAK HALL, June 29, 9-1 o'clock; Seats's orchestra; 35 cents, including good supper.

PUBLIC MEETING—C. J. McKENDRICK, of Vancouver, will speak on the "Dictatorship of Capitalism" at 608½ Cormorant Street (just around corner from Empire Theatre), on Sunday, June 24, 8 p.m. All invited. Auspices Canadian Labor Defence League.

PIONEER SOCIETY—ANNUAL BASKET picnic at the Agricultural Grounds, Saanichton, July 2. Big dance in the evening. Webb's 4-piece orchestra. Admission 25c. Refreshments will be available. Come and have a good time.

PRO PATRIA BRANCH, CANADIAN Legion, will hold its regular monthly meeting on Tuesday, June 26, at 8 p.m. As many members as possible are requested to attend.

PARTNER COURT WHIST, MONDAY, 8.30, 1320 Government Street. Usual prizes. Admission 25 cents.

REG WOOD'S 7-PIECE ORCHESTRA and novelties will be at the S.L.A.A. Hall, Shawnigan Lake, on Wednesday, June 27. Dancing 9 p.m. Admission 50c.

13 WANTED—MALE HELP

TRUSTWORTHY, INDUSTRIOUS MARried couple as caretakers for small apartment house. Apply 1948 Hollywood Crescent. G 7756.

WANTED—A MAN THAT IS IN A POSItion to invest $2,000; good salary; must have office experience. References will be exchanged. Write Box 475, Colonist, for interview. Kindly give phone number when applying.

WANTED—A MAN THAT IS IN A POSItion to invest $2,000. Good salary. Must have office experience. References will be exchanged. Write Box 475 for interview. Kindly give Colonist phone number when replying.

WANTED—1,000 CHILDREN AT 6:30 Wednesday night, to march to Beacon Hill from Crystal Garden with Cox's Army and Bands.

14 WANTED—FEMALE HELP

A FIRST-CLASS HAIRDRESSER IS ALways in demand. The most successful operators are trained the Moler way. We have an opening in this new branch of America's most famous school of beauty culture to learn hairdressing, permanent waving and haircutting. Modern equipment, specially trained instructress and plenty of practice. The world's longest and strongest chain of practical hairdressing schools. Apply Moler Hairdressing School, Room 208, 1104 Douglas Street.

AN OPENING FOR FOUR GIRLS AS students in the oldest Permanent Wave school in the city. Practical training under expert supervision. A chance to learn a profession that will bring good returns in years to come. The Victoria Hairdressing College, Woolworth Bldg.

EXPERIENCED COOK-GENERAL, UNder thirty-five; two adults; $16.00; sleep in. G 5729.

GIRL TO HELP WITH PLAIN COOKING and light housework; small modern country home, Duncan district; references. Box 978, Colonist.

GIRL FOR GENERAL HOUSEWORK—Carey Road; daily or sleep in; family of three. Box 642, Colonist.

GIRL WANTED FOR LIGHT HOUSEwork, mornings only; no children; Oak Bay. Phone G 5482.

MAID FOR UPSTAIRS WORK AND wait on table; sleep in; good board and room; two half-days weekly; $10 per month. Box 682, Colonist.

WANTED—1,000 CHILDREN AT 9:30, Wednesday night, to march to Beacon Hill from Crystal Garden with Cox's Army and Bands.

WANTED — THOROUGHLY EXPERIenced hairdresser. Bert Waude Hairdressing, 709 Fort St.

PERMANENT WAVING
$1.75
Haircut, 15c; Marcel, 15c; Shampoo, 25c
Facials, Manicures, Scalp Treatments, Etc.
114 WOOLWORTH BLDG.
(Over 15c Store)

16 AGENTS WANTED

AGENTS — WE ARE INTRODUCING new, fast-selling proposition. Every card player your customer. Local dealers wanted. Allied Sales Co., 269 Sydney, Winnipeg.

MEN WANTED FOR RAWLEIGH routes in Victoria. Write immediately. Rawleigh Co., Dept. CN-127-SB, Winnipeg, Can.

MAKE-SELL YOUR OWN GOODS! Formula catalogue free. Kemico, f05, Parkridge, Ill.

STICK-ON-WINDOW SIGN LETTERS, 500% profit. Free samples. Metallic Co., 435 N. Clark, Chicago.

17 SITUATIONS WANTED—MALE

A J. GREGG — HOUSE WINDOWS cleaned, outside, 6c each. G 9022

BOOKKEEPER WANTS EMPLOYMENT, full or part time. Box 6891, Colonist.

CHAUFFEUR—POSITION WANTED BY good, experienced driver, with low wages. E 0552.

EXPERIENCED CAR SALESMAN, USED to meeting better class prospects, but not now engaged in business, desires position. Box 537, Colonist.

EXPERIENCED YOUNG JAPANESE FAMily cook wishes position. Japanese Mission. G 2626.

GARDENING, HOEING, BUILDING, REpairs, 20c hour, within ten miles of city. Box 645, Colonist.

HOSPITAL EXECUTIVE, FIRST CLASS accountant and credit manager, collections; bonded, married, open for position, good references. Box 562, Colonist.

HEATING ENGINEER, WHO CAN TAKE charge, wants situation. Can do all repairs, has own tools. Last situation 14 years. Apply 1814 Pandora.

HANDYMAN WANTS WORK. PHONE Garden 7019.

I NEED WORK. ANYTHING IN CARpentry, building, repairs, shingling, at prices you can afford to pay. E 6776.

17 SITUATIONS WANTED—MALE (Continued)

MARRIED MAN NEEDS WORK, ANY kind; good driver. G 4262.

REAL ESTATE SALESMAN, WITH NUMber of years' experience, wants position with reliable firm. Strictly confidential. Apply Box 638, Colonist.

SCYTHING, TRIMMING, CLEANING, repairing done right, and cheap. E 1182, 8:30-8:30.

UNEMPLOYED MAN WILL SCYTHE grass, weed gardens, or odd jobs. Reasonable charge. G 6474, evenings.

URGENT! CARPENTERING, KALSOMIning, painting. Low charges. E 4270

WELL-EDUCATED YOUNG MAN DEsires position in cultured home. Stenographer, tutor, chauffeur, violinist, writer. Box 564, Colonist.

YOUNG MAN, 22, DESIRES WORK; any kind accepted. Experienced gardener. Can drive any kind car. Phone E 8087, mornings.

YOUNG MAN, WITH CLOSED CAR, wants agency with a fair wage. Box 815, Colonist.

17A PAINTERS AND DECORATORS

CUT-RATE PRICES ON PAPERHANGing and painting. G 2471.

PAPERHANGING, PAINTING, KALSOmining; experienced. Phone G 6827

PAINTING AND PAPERHANGING LOW prices. Work guaranteed. E 4212

SOMETHING NEW—KALSOMINING. TRY Stet, washable wall finish. G 4791.

$3—LARGE ROOM, WASHABLE KALSOmine and labor. Archer, G 2328. Papering.

17C CARPENTERS AND CONTRACTORS

ANYTHING IN BUILDING OR REPAIRS. Roofing a specialty. T. Thirkell. E 4625

ALTERATIONS, HOUSERAISING, CONcrete work, repairs. O'Regan. G 7662, G 2258

NEW HOUSES, ALTERATIONS, REpairs, carpentering, brick work, plastering; plans. J. Fairall. Phone E 8543.

17E GARDENERS

GARDENING, BY HOUR OR DAY; charges reasonable. E 6828.

PLUMBING

FOXGORD, THE PLUMBER, IS NOW located at 1609 Gladstone. Phone.

18 SITUATIONS WANTED—FEMALE

AS HOUSEKEEPER, TEMPORARY OR permanent; refined middle-aged English widow; good plain cook; excellent references, English and Canadian. Box 606, Colonist.

A MOTHERLY WOMAN WOULD TAKE care of home and children during the mother's absence or convalescence. Box 550, Colonist.

A RELIABLE WOMAN WANTS HOUSEwork; 25c hour. E 8287.

DRESSMAKING AND PLAIN SEWING, 35c hour and car fare. G 2547.

ENGLISH TRAINED INFANTS' NURSE, age thirty, desires position, one or two children. Box 469, Colonist.

GIRL WILL ASSIST IN STORE OR home, whole or part time; 2 years High School. Box 625, Colonist.

HOUSEKEEPER, GOOD COOK; WIDower or bachelor; well recommended. Box 652, Colonist.

LEAVING FOR STATES—CAN HIGHLY recommend young lady for light household duties. Phone E 2296 between 12 and 1, or 6 to 8 p.m.

NURSERY GOVERNESS, CAPABLE OF taking full charge. Good references. Box 9822, Colonist.

SPEEDY, ACCURATE WOMAN STENOGrapher desires permanent position; four years' steady experience. St. James Hotel, Miss Walker.

THOROUGHLY RELIABLE YOUNG ENGlish woman requires position as housekeeper or cook-general; $30. Box 597, Colonist.

WIDOW—WILL TAKE CHARGE OF home with children or invalid; moderate salary, if good home. Box 654, Colonist.

WOMAN WANTS WORK BY HOUR OR day. Phone E 9130

2 GIRLS WANT TO PICK BERRIES. G 7412.

20 NURSING AND CONVALESCENT HOME

HEALTH CENTRE PRIVATE HOSPITAL, Royal Oak. Restful, well equipped and staffed sanitarium for treatment of medical and nervous cases. G 4979, Colquitz 91.

21 PERSONAL

A DROWNED TROUBLE IS NOT A solved problem; but if used as a stepping stone to higher heights will change its name from trouble to booster. Why be unhappy while passing through this arena? Our coarse whole wheat bread (free from molasses, sugar or white flour) is nature's food at little cost. Our English muffins, crumpets, tea cakes and brandy snaps cheer afternoon tea. Buy our quality foods—they are good. Golden Loaf Bakery, 711 Fort St.

A MAN WITH EXPERIENCE IN FASTing, intending to take a long fast, wants to get in touch with a physician or others interested in the experiment. Box 574, Colonist.

A TASTY SUNDAY MEAL, COOKED BY a lady chef. Luncheon, 40c to 65c; dinner, 50c and 60c. At the Mayfair Cafe, 1011 Broad Street, at Fort.

AVOCADOES AND ALL FRESH FRUITS in season. We specialize in fancy baskets of fruit and dainty confections. Lilley's, 1409 Douglas. E 5511

A DELICIOUS LUNCHEON OR DINNER: Salmon, new peas, new potatoes, creamed parsley sauce. Fresh salmon daily. Askey's Fish Market, 624 Yates. G 7101.

ANTIQUE ORIENTAL RUGS — REpaired by Armenian expert. Phone G 6032.

A PERMANENT BY BERT WAUDE HAIRdressing. Realistic Method exclusively. $5. 709 Fort Street. E 4022

A TREAT AT LITTLE COST AWAITS your calling at the Cream Puff Bakery, 640 Yates Street.

ATTENTION! — CREPE DE CHINE blouses and slips, special $1.98. Mea Melahen, Corsets, 719 Yates Street.

ALL ABOUT YOURSELF! YOUR PROBlems solved! Typed sketch and reading 25c. Mme Mobius, Balmoral Hotel.

A GOOD HOME FOR LITTLE CHILdren, reasonable. Box 494, Colonist.

BERLAND'S "HONEY NUTS"
They Melt in the Mouth

CHARM OF CANADA FOUNDATION garments. Fitting salon, as always, 512 Beverley Hotel, 724 Yates Street. Mrs. Dobie, corsetiere. G 1523.

CHARIS FOUNDATION GARMENTS, Made in Canada. Fitting salon. Madame Watts, 619 Fort St. E 9712

COTTAGE TEA GARDEN, WESTING Road, open daily. Teacup reading. Saturdays.

EMILIE HINDSON DIED IN THE STATE of California this year. Would her sister communicate with Messrs. Bell & Macnaghtan, 625 Seymour Street, Vancouver, B.C., immediately?

ENGLISH COUNTRYSIDE LUNCHES, teas, suppers; open air or charming pavilion. Hamsterley Lakeside, Elk Lake. Toby Jug Cafe. Phone Colquitz 1RO.

ECZEMA, ITCH, PIMPLES, PILES. TRY George Lee's Chinese remedy, 826 Cormorant, Spencer's, Hudson's Bay, Owl's.

ENJOY A DELICIOUS CHICKEN DINner, 50c. New England Cafe.

FOR TRAVELING! WHY NOT AN AEROpack? Priced $6.95 up. Initials free. McMartin's Leather Goods, 716 Yates St.

FREE ADVICE ON ALL SCALP AND hair troubles, at the Harper Method Shop, 1207 Douglas St. E 4926

FOR ADOPTION—A DEAR LITTLE baby boy, aged two months. G 4246.

FLANNEL PANTS, $2.85. YOUNG MEN'S models. Pritchard's, 1227-1229 Gov't St.

LEAVING FOR TORONTO ABOUT JULY 1. Can take passenger to do part driving for transportation; references. Box 818, Colonist.

LADY, LIVING ALONE, WOULD LIKE to know of another lady to share home. E 0063.

MADAME COLLETT, GIFTED INTUItive reader. 719 Courtney St. E 8192.

NOTICE—THE OLD PASCOE FARM, Sooke, is now occupied, and trespassing and shooting not permitted.

OUR FREAK CAKES FINDING FAVOR. Made with fresh oranges, dates, raisins, nuts; 25c. Gordon Howard. E 1468.

Double Service in Want Ads

You can telephone your answers as well as your classified advertisements to The Colonist. Readers are often interested in Want Advertisements that do not carry the names or addresses of advertisers, but a Colonist box number. For the accommodation of those readers who find it inconvenient to write an answer, and to serve the advertiser better, we will take replies to Box Numbers over the telephone.

The Colonist service is available from 8 a.m. to 10 p.m., excepting Sundays. Phone Empire 4114.

21 PERSONAL (Continued)

PREMIER VACUUM CLEANER SERVICE and repairs. J. W. Higham. G 3559

SPECIAL FRESH SPONGE LAYERS FOR shortcake, 2 for 15c. Norrington's Bakery, 1029 Cook St. G 3041.

SUITS FROM $22.50, MADE TO MEASure. Newest styles. Rankin, 734 Pandora.

SQUEAKS TAKEN OUT OF CAR DOORS and bodies. Meston's, 1407 Broad.

SPIRELLA FOUNDATION GARMENTS—Office, 308 Stobart Blk. Phone G 0048.

TAKE NOTICE THAT I ASSUME NO REsponsibility for any debts contracted by my wife, May McLennan, of 308 Roberts Street, Victoria, B.C., or Cowichan Postoffice, B.C. John McLennan.

TEACUP READING AND CARDS, 4 TO 8 o'clock, 843 Courtney Street. G 4077.

WATER DIVINER, USING ENGLISH method. Every location guaranteed to be on crown of spring. D. A. Downey, R.M.D., Sidney P.O.

WOOL CREPE THREE-PIECE KNITTED suits; lovely Summer Shades. Gordon Ellis, Ltd., 1107 Government Street.

WANTED — LADY TO SHARE FURnished apartment. Phone E 9269.

WANTED—BY TWO LADIES, PASSAGE by motor to Alberta. Phone G 4719.

WILL BOARD CHILD, ANY AGE; GOOD home; reasonable. Phone E 0746.

YOUNG MAN WOULD SHARE EXpenses of party motoring East. E 4695.

WEDDING INVITATIONS
and
PERSONAL STATIONERY
require close attention to detail.
WE SPECIALIZE
in this class of work, and are confident you will be pleased with our efforts.
THE COLONIST
1211 Broad Street. Phone G5241
Printing, Lithographing
Bookbinding, Engraving
Die Stamping

21A HAIRDRESSERS AND BEAUTY SPECIALISTS

A COMBINATION "BONAT" OIL WAVE, latest shockproof machine, $5. Maris Franklins, 609 Beverley Building. E 8234

BOBETTE SALON — ALL OVER CURL permanents, $2.50. 1208 Douglas. G 6852.

HAIRDRESSING IN YOUR HOME; EXperienced operator. Empire 7502

MAISON TYRRELL PARLORS, FOURTH Floor, Spencer's. No appointment specials between 9 and 10 a.m. daily: Shampoo and finger wave, 75c; shampoo and marcel, 75c; finger wave or marcel, 50c. Permanents from $4.00

OUR FREE TEST CURL GIVEN BEFORE your permanent assures you satisfaction. Ivy's Beauty Nook, 714 View. E 5116.

QUALITY AND DISTINCTION IN PERmanent waving, at new low prices, $2.50, $3.50, $5.00. The latest styles adapted to your individual type by experienced operators. The Chatton Beauty Salon, 112 Woolworth Bldg.

$1.75 — PERMANENT WAVE — $1.75 (Shampoo and Finger Wave Included) Haircut ....15c; Marcel.... 20c; Finger Wave.....25c; Shampoo......25c; Shampoo and Finger Wave.........40c. G 0224. Room 208, 1104 Douglas

$8 AND $10 PERMANENTS, WITH ONE month's free care of hair. La France Beauty Salon, 1110 Douglas. G 7442. Entrance, Fletcher's Music Store.

$3 - $5 - $6 PERMANENTS—LA FRANCE Beauty Salon, 1110 Douglas. G 7442. Entrance, Fletcher's Music Store.

$1.98, $3.00, $5.00 PERMANENTS. French Beauty Shop, 1309 Esquimalt Rd. G 3924. Open evenings.

22 WILL TRADE

HIGH-GRADE ENGLISH ZITHER BANJO for sale or trade. What offers? G 2626.

23 EDUCATIONAL

TUITION, AT HOME IF DESIRED maths., etc. A. D. Muskett, E 6191.

AVIATION

VANCOUVER AERO TECH., 8TH AND Granville. Only approved school in B.C. Summer courses, mechanics and flying, starting shortly.

24 MUSIC

ATTFIELD'S ITALIAN SCHOOL, BANJO, guitar, mandolin, dancing. 817 Fort. E 2583.

MRS. E. S. FOOT—VIOLIN, 'CELLO, piano. 719 Cook Street. E 4952

SEMPLE STUDIOS, VIOLIN AND PIANO. City Studio, E 2811; Oak Bay Studio, G 7785.

PLOWRIGHT'S — GUITAR, MANDOLIN, banjo school; 1118 Broad; E 4943. E 9092

25 DANCING

BALLET, ACROBATIC, TAP AND HIGHland dancing. Violet Fowkes' Studio, 1112 Government Street.

FLORENCE CLOUGH DANCE ACADEMY. All branches dancing taught. E 2776

28 DRESSMAKING

DRESSES, COATS, ALTERATIONS; plain sewing in your home. G 7469.

29 LOST AND FOUND

LOST—NEAR COLWOOD HOTEL, ON Island Highway, on June 22—One large kit sack, containing ladies' apparel. Anyone finding this please phone Empire 1177.

LOST—THURSDAY EVENING, GOLD rimmed spectacles; brown case; reward. Phone E 0266.

PERSON SEEN CARRYING AWAY TOOL box from Todd's Coal Wharf, the night of Moore & Whittington fire, please return to W. D. Todd Wood & Coal Co., 1311 Douglas St.

STRAYED FROM 3220 WASCANA ST., female fox terrier. Anybody harboring same, please phone E 0796.

31 MONEY TO LOAN

WE HAVE THE FOLLOWING SUMS available for first mortgage loans at current rate of interest: $200, $400, $500, $750, $1,000, $1,200 and $1,500. P. R. Brown & Sons, Ltd., 1112 Broad Street. Phone G 7171

33 BUSINESS DIRECTORY

AUTO GLASS

REPLACEMENTS WHILE YOU WAIT. MELLOR BROS., LTD., 819 Broughton

BUILDING SOCIETIES

CAPITAL CITY BUILDING SOCIETY and Savings & Loan Association, 119 Pemberton Building. Drawings for interest-free loans. Phone E 5741 for prospectus. T. J. Goodlake, secretary.

EMBOSSED STATIONERY

PRIVATE STATIONERY EMBOSSED IN any design or color. The Colonist Commercial Printing Dept., Garden 5341.

33 BUSINESS DIRECTORY (Continued)

FLOOR SURFACING

V.I. HARDWOOD FLOOR CO., 707 Johnson; reduced prices. G 7314

WESTERN FLOOR, 454 GORGE ROAD. Old or new floors. E 8915

GOLD

PRICES HIGHER THAN EVER—STODdart the jeweler, 605 Fort St., near Government Street.

INSURANCE

FIRE, AUTO, INSURANCE — SEE LEE, Fraser & Co., Ltd., 1222 Broad St.

32 LAWN MOWERS

AT PEDEN BROS., 1410 DOUGLAS. G 5911, lawn mowers sharpened. Free delivery both ways, $1.00.

LITHOGRAPHING

LITHOGRAPHING — LITHOGRAPHING, engraving and embossing. Nothing too large and nothing too small. Your stationery is your advance agent. The Colonist Printing & Publishing Co., Ltd.

PUBLIC STENOGRAPHERS

ETHEL SEYMOUR, 207 CAMPBELL Building, Douglas Street. Phone Garden 2526. Authors' manuscripts, law and general. Strictly confidential.

TAXIS

OAK BAY 10C TAXI
INTRODUCING 5c Taxi Service. Shopping, driving, from $1 per hour. G 2182

UPHOLSTERY

CHESTERFIELD SETS — FACTORY TO you. Great savings. Recovering, repairing for less. 714 Cormorant. Victoria Upholstery Co. G 0222.

WOOD AND COAL

ALL BEST SOOKE SLABWOOD
$5.50 TWO CORDS
Guaranteed full measure, never been in water. Phone E 2244

A REAL BARGAIN—TWO WEEKS ONLY—Sooke slabs, 2 cords, $6.50 (never been in water). E 2743.

SPECIAL SALE
BONE-DRY WOOD, REGULAR $6.50, now $3.60. G 2134; night, E 2182

ALL BEST AND DRY LOAD CEDAR, $1.50; cedar blocks, $1.26. E 6722

COLWOOD MILLWOOD, $2.75 CORD—Edgings, $2.60; dry millwood, $2.50; cordwood, 14-in., $5.50. V. McTavish, G6202.

CORDWOOD SPECIAL—4-FT., $4; 12-inch, $5. A. Bown, G 0029

DRY KINDLING, $4.75 CORD; $2.75 ½ cord. The Heat Shop, G 2242

DRY KINDLING, $5.50 CORD, C.O.D.—Cameron Wood & Coal Co. E 4185.

FOR SALE—SMALL QUANTITY STANDing timber, Saanich, six miles out. Phone E 4545.

MILLWOOD, CORD, $2.26; TWO OR more, $3. Cordwood, $6. Kindling, $4.60. E 4522.

KINDLING, $2 PER CORD LOAD DElivered. Dalziel Box Company. G 1422

NO. 1 ALL-FIR SAWDUST, ANY QUANtity; also Malahat dryland wood. G 2458.

NO. 1 CORDWOOD, $4.26 CORD IN three-cord lots. J. E. Painter. G 2541.

NO. 1 FIRST GROWTH CORDWOOD, 4-ft., $4 cord; millwood, $2.60. E 8370

NO. 1 CORDWOOD, $3.90 CORD IN TWO-cord lots. G 5074.

SHAWNIGAN DOUGLAS FIR WOOD CO., $2.25 cord. E 3914.

WE SAW CORDWOOD, 65c CORD. Trees felled, removed. E 5119

$3 CORD, SIDNEY WOOD; ALSO UPisland slab wood dry or green. Rodger Wood Co. Alpha St. G 2214

$2.75 CORD—COLWOOD FIR MILLwood edgings, $2.50 cord. G 7995. C. D. Shaw.

$2.75 CORD—COLWOOD FIR MILLwood. Bruce Low & Co. G 4044.

34 PROFESSIONAL DIRECTORY

MASSEUR

CRYSTAL GARDEN TURKISH BATHS. Doc H. Welton, professional masseur. Hours, 10-8 p.m., and by appointment. Lady attendant. Bus. E 2322, res. G 4550

OSTEOPATHIC PHYSICIANS

DR. VERNON B. TAYLOR, REGIStered and licensed, 406-7-8 Belmont Building. Phone Empire 7823

ORTHOPEDIC MASSEUR

STIFF JOINTS, FOOT AND LEG ACHES relieved by manipulative massage. Painless, inexpensive treatment by W. J. Fraser, 106 Stobart Bldg. E 5946.

TURKISH BATHS

AND SWEDISH MASSAGE BENEFIT rheumatism, reduces weight. E. Von Becker, Metropolitan Bldg., opposite P.O. E 7835

37 MISCELLANEOUS

SAWS, ALL KINDS, FILED, SET, gummed, etc. Phone W. Emery, 1567 Gladstone Avenue.

WE CAN DESIGN
A LABEL
suitable for your goods which will create a bigger demand for
MORE BUSINESS
Let us show you samples of our work
THE COLONIST
1211 Broad Street — Phone G 5241
Printing, Lithographing
Bookbinding, Engraving

38 TO RENT—MISCELLANEOUS

CENTRALLY LOCATED OFFICES, SUITable for stock brokers or any financial business. Nominal rentals. Apply The Royal Trust Company, 1202 Government Street. E 4126.

FOR RENT — UNDERWOOD TYPEwriter, $2 month; 3 months, $5. E 0026.

STORE WITH GOOD LIVING QUARters; also rooms available for sub-letting. Box 9164, Colonist.

SHARE OFFICE, USE OF DESK, PHONE, typewriter, $5 month. G 7412.

39 WANTED TO RENT—MISCELLANEOUS

WORKSHOP—AMATEUR WISHES TO rent well-lit, weatherproof shed, about 18x25, with good floor, chimney and electric light, within two-mile circle. Rent must be small. Reply Box 603, Colonist.

WANTED TO RENT—RESTAURANT OR other business in Summer resort on Vancouver Island. Highest references. Mrs. Squire, 633 Government Street.

40 FOR SALE—MISCELLANEOUS

40A BUILDING MATERIALS

CLEAR SPRUCE AND CEDAR LOW prices. Dalziel Box Co. G 1422

CANADIAN Western Woodworkers Sashes, doors and general millwork. G 4012.

LUMBER FOR EVERY PURPOSE — Large stocks; lowest prices. Woodgrained Gyproc, etc. The Moore-Whittington Lumber Co., Ltd. G 7211 or E 2911

DOORS, WINDOWS, ETC. CEDAR HILL Road, near postoffice. G 7058

LUMBER, LATH, SASH AND DOORS, 2 x 4, $10.00 and up; 1 x 8 T. and G., $12.00. R. A. Green Lumber Co. G 7814.

USED BRICK, SLATE, SANDSTONE, lumber, windows, doors; also steel roll doors, ideal for garages. V. & S. Railway Depot, 1710 Blanshard St.

XXXXX SHINGLES — LOW PRICES. Dalziel Box Co., David St. Phone G 1422

2 X 12, 1 X 12, 3 X 8, CORRUGATED iron, etc. 3 and 4-inch cast iron pipe. G. Dodd. E 5171.

40D FURNITURE

CHESTERFIELD SETS — FACTORY TO you. Great savings. Recovering, repairing for less; guaranteed. 714 Cormorant. Victoria Upholstery Co. G 0222

DINING-ROOM AND BEDROOM SUITE, small Chesterfield and chairs, gas stove and garden tools. No dealers. Phone G 6586.

40 FOR SALE—MISCELLANEOUS (Continued)

ENGLISH SOLID OAK BEDROOM SUITE with new spring-filled mattress, $79; Simmons day bed, complete, $11.50; English oak buffet, $29; seven office desks, $12.50 to $28; Kroehler divanette, complete, $27; are among the bargains in

"BETTER-CLASS" Used Furniture
WILLOWS, PLOWMAN CO.
705 Johnson Street — G 4424
The Second-Hand Store That's Different

FURNITURE BARGAINS — BED, $1; grass chair, $1. Also tables, chair, brass lamp, oil stoves; short fur coat, size 38, $2.50; also young setter pup, $1. 2547 Heron Street.

GOOD BUYS—OLD AMERICAN ROCKer, nicely upholstered, $10.50. Reliable refrigerators, $8.50, $11.50 and $17.50. Square Deal Furniture, 722 Fort St.

HERE IS A REAL BUY IN A NEW three-piece Chesterfield suite, hard-wearing rep cover with reversible top cushions. You will like this for only $65. Phone G 1199.

SIMMONS 4.6 WALNUT BED, ¾ PANEL Slumber King spring mattress, over 700 coils. Simmons; cost $65, sell for $40. Like new. Phone Empire 0411.

40E MUSICAL INSTRUMENTS

GOOD PARLOR ORGAN, PIANO CASE, $35. 432 Gorge Road E.

HEINTZMAN UPRIGHT LIGHT OAK piano, in splendid condition, $76. Phone E 7378.

MASON & RISCH PIANO, IN BEAUTIful walnut case, $125. Excellent condition and fully guaranteed. Easy terms arranged. Third Floor, Hudson's Bay Company.

NEW STOCK OF USED PIANOS, REconditioned and fully guaranteed, from $97 up, including best makes, on your own terms. Fletcher Bros.

$100 WILL BUY GERHARD HEINTZman piano, mahogany; good condition; owner leaving city. G 1148, Suite 42, morning.

40F RADIO

A KOLSTER RADIO - PHONOGRAPH combination, new tubes, excellent condition, cheap for cash. See owner 738 Fisgard.

COMBINATION VICTOR RADIO AND gramophone, large model, 1930; price $75. Phone E 0102.

GUARANTEED OVERHAUL OF YOUR radio, $1. P. E. George, E 4421.

THE NEW 1934 DICTATOR RADIO, FIVE-tube mantel model, with extended wave band for police calls, $49.50. Easy terms arranged. Third Floor, Hudson's Bay Company.

SPARTON RADIO, NINE TUBES, BEAUtiful cabinet. Cost $281. Bargain for cash. 668 Toronto St. G 1898

YOUR RADIO OVERHAULED, $1. SUpreme Radio Service. Phone E 7972.

$10—TABLE MODEL, ROGERS BATteryless, 8 tubes. 2528 Fifth St. (evenings).

1934 WESTINGHOUSE CONSOLE, LONG and short wave, $69.75; Philco long and short wave, $32.50; 8-tube 1934 battery sets, $49; also electric radios for hire by week or month. Aaronson's, 1328 Govt St. G 4722.

40H NURSERY STOCK, PLANTS, ETC

BAMBOO RAKES, 15C, OR 2 FOR 25C. Hett's Hardware, 1418 Douglas St

FOR SALE—SOIL, MANURE, CINDERS, gravel, filling, rock. Delivered. E 8481

40K BICYCLES AND MOTORCYCLES

A REAL SNAP—WE HAVE A SLIGHTLY used Indian Pony model with full equipment, at $285.00. See this machine. R. Shanks & Sons, 919 Fort Street.

BICYCLE SPECIALS—TWO C.C.M. MAchines, less than six months old, at bargain prices. If you are going to purchase a bicycle, see our large selection. Our prices and quality satisfy. Harris' Bicycle Store, 744 Fort.

BICYCLE FOR SALE — GENT'S, 24-IN. frame, in good order, $15. 1270 Denman Street.

BICYCLES—$12.50 TO $22.50. DUNLOP tires, 95c; tubes, 25c; bells, 15c; set mudguards 75c. Aaronson's, 1328 Govt St

HARLEY-DAVIDSON "74," EXCELLENT buy at $185. Cecil Eve Motors, Ltd., 645 Yates Street.

HARLEY DAVIDSON, 1930, $160—508 Gorge Road.

REWARD YOUR CHILDREN FOR PASSing at school with a new C.C.M. bicycle. Nothing will give more lasting pleasure. Prices moderate. Terms arranged to suit. Robinson's, 1220 Broad St., opposite Colonist. E 6212.

RACING BICYCLE, GOOD CONDITION. G 5479.

40L STOVES AND RANGES

BARGAINS IN NEW AND USED RANGES, furnaces, boilers. We repair and install. Southall, 801 Fort Street.

RANGE BARGAIN—6-HOLE IMPERIAL "A" range, in perfect condition. Has waterfront. A bargain. Delivered, $35. Hett's Hardware.

SIX-HOLE WHITE ENAMEL FAWCETT range, steel top; waterfront, $30. Carter's Stove Store, 622 Fort St. E 2511.

THE MOST SATISFACTORY OIL BURNer for Diesel fuel installed in your own range; easy terms. E 5112; evening, E 0892

6-HOLE MONARCH RANGE, GOOD CONdition. Phone G 6265.

40X MISCELLANEOUS

ALARM CLOCKS, 98c; FIELD GLASSES, $4.76; prismatic glasses, $22.50; ratchet fishing reels, 85c; 100-ft aerials, 45c; 2-ft. rules, 15c; 201A tubes, 50c; new Dunlop tires, 95c; inner tubes, 25c; electric radios, $16; spectacles, all sizes, $2.75. Aaronson's, 1328 Govt. St

ALWAYS READY TO BUY OR EXchange, in any quantity
"BETTER CLASS" USED FURNITURE
Willows, Plowman Co. 705 Johnson St. Phone G 4424
The 2nd-hand store that's different.

A BARGAIN — KELVINATOR REFRIGerator (Yukon model), regular $229, to clear $149. See the 1934 models, $169 and up at Murphy Electric Co., Ltd., 751 Yates.

AWNINGS, PORCH CHAIRS AND CURtains, cushions, etc. F. Jeune & Bro. Ltd., 570 Johnson St. G 4822.

ALABASTINE WILL NOT RUB OFF 75c per package. Harte-Andrews Paints, Ltd., 711 View St. G 4712.

"ANCHOR BRAND" RUBBERIZED waterproof paints and stains. Mek-Mor Co., 522 David St. E 9126

BUTTER, 2 LBS., 66c; CORN BEEF, 10c; pure strawberry jam, 4-lb tin, 45c; Ashcroft catsup, 10c bottle. Jones' Cash & Carry, 1802 Cook. G 2121.

CASH REGISTERS, NEW AND REBUILT, on easy terms. Paper rolls, ink ribbons, and repair service. National Cash Register Co., 1421 Government St. E 0521.

CALL US FOR FREE ESTIMATES ON repairs to all makes of electric washers. No obligation. Phone G 7611.

FOR SALE — COMPLETELY EQUIPPED dollhouse and Chesterfield suitable for child's nursery, $5 each. Phone E 0102.

FOR SALE—ALMOST NEW LARGE copper boiler, laundry tub and bell-beering wringer, $10. 1016 Hampshire Rd.

FIR PANELING—FIFTY LINEAL FEET in four sections, ready to install. On view at 1126 Broad Street.

HAY—ABOUT TWO TONS; STACKED. Glenford Ave. Phone Colquitz 7R.

LEONARD TYPE, SELF-CONTAINED R.T. tubular boiler, 3 x 10; thirty lbs. pressure. Suitable for greenhouse. Capitol Iron & Metals, 1832 Store St. G 2424

LARGE ICE BOX, FINE CONDITION, porcelain lined. Cheap. G 7402.

LATE MODEL ROTARY SINGER SEWing machine, $25. E 6560.

PAINT UP NOW. LET US QUOTE ON your work. Estimates free. Harte-Andrews Paints Ltd., 711 View St. G 4712.

SIMMONS HOSPITAL BED WITH MATtress, splendid condition, $43 cash; also child's cot and mattress, $7. Phone E 9849.

SUNNINGDALE RASPBERRIES — CASE lots for preserving. 169 Beach Drive, or phone E 8884.

SINGER ELECTRIC SEWING MACHINE, nearly new. Cost $186. Will sell for half price cash. E 3938.

YOUR PRINTING
is not just another added expense. Every piece of printed matter that leaves your office carries a message. Emphasize that message by the use of quality printing.
THE COLONIST
1211 Broad Street — Phone G 5241
Printing, Lithographing
Bookbinding, Engraving

40 FOR SALE—MISCELLANEOUS (Continued)

10,000 BOOKS, 5 CENTS TO $50 — Book Nook, 736 Fort. E 3011

41 WANTED—MISCELLANEOUS

A REPUTATION FOR PAYING HIGHest prices for rags, bottles, tools, stoves, furniture, or anything you wish to dispose of. We call anywhere any time. G 4752

ANTIQUES WANTED—FURNITURE, SILver, China, glass, jewelry, stamps, stamp collections. Best prices paid. O'Brien's Antique Shop (opposite Empress Hotel.

CASH WAITING FOR MEN'S CLOTHing, especially men's suits and shoes. Mrs. Jowitt, 821 Fort. E 5442.

CARPENTER WANTS HOUSE OR BUILDing to wreck. Phone G 7058

EXCHANGE YOUR OLD GOLD FOR cash, now! Phone for a representative to call at your home or bring your gold to our office. No obligation. Deal direct with a gold smelting company. Pacific Gold Smelting Co., 609 Yates, below Broad St. G 2724, G3355.

NOTICE—ANTIQUES OF ALL DESCRIPtions wanted immediately, good cash prices paid. The Antiquery, E 0842. 821 Fort St.

OLD GOLD
OBTAIN ROSE'S VALUATION. Jewelers for twenty years. Highest prices paid in merchandise or cash. 1013 Gov't Street

OLD GOLD BOUGHT FOR CASH. C. C. Weatherill, Union Building, View St.

WANTED—PAIR OFFICERS' BROWN riding boots, lace at ankles only; size 8 or 8½. Box 632, Colonist.

WANTED—CEMENT MIXER, HAND-operated. Give particulars and price. Must be cheap. Box 589, Colonist.

WANTED—BICYCLES AND PARTS, ANY condition; will call anywhere. 1328 Gov't. G 4722.

WANTED—HORSE CULTIVATOR. STATE condition and price. Box 528, Colonist.

WANTED — GOOD WINTER COAT, 34, and gent's suit, 40. Box 560, Colonist.

WANTED — GOOD USED TENT, SIZE about 9 by 12. Box 578, Colonist.

WANTED—MANTEL RADIO. BOX 685, Colonist.

WANTED — FURNITURE, CLOTHING, tools, etc., for cash. Phone G 4915

42 POULTRY AND LIVESTOCK

42A POULTRY AND SUPPLIES

PEKING DUCKLINGS, 18c EACH. A. E. Nix, E 2578. 2500 Douglas.

TWELVE GOOD CHICKENS, VARIOUS breeds, two months, 35c. Belmont 7O.

WHITE WYANDOTTES, BLOOD TESTED. Winter layers. Pullets laid 70 per cent all Winter months. Large brown hatching eggs 5c each. E 1211

30 LEGHORN BROILERS, JUST CROWing, 25c each, delivered. E 3829.

42E GOATS

BOSTON PUPPIES FOR SALE, AND dogs boarded. 20 Gorge Road. Phone Garden 2252.

42F DOGS

FOR SALE — THOROUGHBRED MALE Irish terrier pup, ten months old. Phone G 2017.

PUPPIES — PEKINESE, SCOTTIES, Wires, Cairns, Spitz, Labradors. All reasonably priced. The Pet Shop, Douglas Street.

REGISTERED SCOTTY AND SEALYHAM terriers. Monckton, R.R. 1, Royal Oak. Colquitz 29M.

47 ROOM AND BOARD

AT "ILLAHIE" (A HOME), NEAR THE park and ten minutes from town; bright, modern. 940 Fairfield Rd. E 2631

ARE YOU LOOKING FOR COMFORTable home? 710 Linden, near Rockland

AT OAK BAY—SPECIAL DIET AND attention if required. E 4722

CHERRY BANK, PRIVATE HOTEL. Rates $2.00 daily, $12.50 weekly, $36.00 monthly and up, including all meals. Five minutes from centre of city. Jersey milk and farm produce from proprietor's own farm. 818 Quadra St. G 0166

"CRAIGMYLE" — FAYING GUESTS, moderate. 1037 Craigdarroch. G 0021

HOME-LIKE, EXCLUSIVE, MODERN. Low rates. Garage. 220 Moss Street

ROOM AND BOARD FOR TWO YOUNG people; comfortable home, terms reasonable. 76 Cadillac Avenue.

SUPERIOR HOME, TWO BUSINESS ladies; large room, $35 month. E 4937

"THE OAKES," 1146 ROCKLAND AVE. Rates $30.00, $35.00 monthly. E 0442

"THE GROVE," 966 BANK, E 5652. WITH or without meals. Oak Bay car.

THE MAPLES—1306 YATES STREET. Select room and board. G 7745

PLEASANT FARM HOME FOR LADY OR two girls; tennis players preferred; near Victoria; bathing, tennis; moderate. Box 482, Colonist.

49 ROOMS TO RENT

49A FURNISHED

CLOSE JAMES BAY HOTEL, 569 TOronto; well furnished, bed-sitting, kitchenette. E 4785.

"CECIL," 1322 BLANSHARD—Rooms with or without baths. Central. Reasonable.

THE HOTEL DOUGLAS
IS OFFERING EXTREMELY LOW RATES for transient and permanent guests. Inspection invited.

"THE GROVE," 966 BANK, E 5652. WITH or without meals. Oak Bay car.

1120 RICHARDSON—LARGE, WELL-furnished rooms; one housekeeping. E 8624.

51 HOUSEKEEPING ROOMS TO RENT

51A FURNISHED

AT 1171 ROCKLAND — ATTRACTIVE front room, suitable for light housekeeping. G 7216.

A SLEEPING OR HOUSEKEEPING room, with gas, $1.50 per week. St. Francis Hotel, 554 Yates.

A FURNISHED BED-SITTING ROOM, kitchenette, with sink; close in. Phone E 2846

AT 310 VANCOUVER—NICE HOUSEkeeping room; water, gas. G 1038.

AT 724 HUMBOLDT, JUST OFF DOUGlas St., from $2.00 weekly. E 8474

AT 752 VIEW—HOUSEKEEPING ROOMS, half block from Spencer's. G 5069

ATTRACTIVE HOUSEKEEPING ROOMS; all conveniences. 441 Vancouver. E 6567.

COMFORTABLE FURNISHED, UNFURnished rooms, suites; h. and c. water, room service; kitchenettes. Low rates. Devonshire House, 722 Fort St. G 0123

COSY FOUR AND TWO-ROOM SUITES, housekeeping rooms, bedrooms. RITZ HOTEL, 710 Fort Street. G 7198

CLEAN, COMFORTABLE HOUSEKEEPing rooms, with kitchenette. 1124 Fort.

CLOSE IN — FURNISHED HOUSEKEEPing rooms; h. and c. water. G 8706

ENJOY NICE GARDEN AND PLEASANT room; close in. 849 Burdett.

FURNISHED HOUSEKEEPING ROOM—$1.50 week; suit pensioner. 801 Penwell, Humboldt.

FURNISHED HOUSEKEEPING ROOMS, with kitchenette. 1182 Fort St.

FRONT BED-SITTING-ROOMS, kitchenettes; furnace; $8, $10 month. E 2466

TWO LARGE, BRIGHT, WELL-FURnished rooms, every convenience. 241 Belleville St. E 5365.

VICTORIA HOUSE, 1114 ROCKLAND. Small apartment, kitchenette, hot and cold water; quiet, comfortable. G 2528

919 VANCOUVER—CLEAN; MODERATE rates; walking distance. G 2392

1145 ROCKLAND—Housekeeping rooms, $10.50 up; all conveniences. E 9112.

51B UNFURNISHED

UNFURNISHED AND FURNISHED rooms, conveniences. Phone E 1873

53 FLATS AND APARTMENTS TO RENT

2311 McBRIDE STREET, 4 ROOMS, GOOD shape $17.50
1000 SOUTHGATE STREET, 4 rooms, modern 17.50
743 VANCOUVER STREET, 4 rooms, beautiful shape, garage 26.50
P. R. BROWN & SONS, LTD
1112 Broad Street — Phone G 7171

53 FLATS AND APARTMENTS TO RENT (Continued)

MARINE CHALET, OAK BAY — VICtoria's finest furnished kitchenette apartments, steam heat, electric refrigeration. Near beach, car line and golf links. Special rates to permanent tenants. The Royal Trust Company, 1202 Government Street. Phone E 4126.

RAEBURN HOUSE — FOUR-ROOMED furnished and unfurnished suites, newly decorated; on Rockland Avenue, close to town. Garage if desired.
THE ROYAL TRUST COMPANY
1202 Government St. — E 4126

$35 — FOUR-ROOM UNFURNISHED apartments; close to town; convenient; comfortable; with excellent service. Very suitable for business people. Apply the Royal Trust Company, 1202 Government Street. E 4126.

APARTMENT NORMANDIE — POSItively nicest, moderate priced, fully furnished suites in the city, beautifully clean; each with private bath. E 6364.

A BRIGHT SUITE AT MT. DOUGLAS. Just decorated. Block to lovely park. Handy to beach, links, tennis. E 4622.

AT THE TREBARTHA, 1048 VIEW—Fully modern suites, $19 up; close to town. Phone E 9738 or E 4181.

ATTRACTIVE PROPOSITION, FURnished or unfurnished. 240 Linden Ave.

ALSA, 520 COOK — ATTRACTIVE, well-kept modern suites. Moderate rates. Nice neighborhood. E 0961.

AT MOUNT EDWARDS, FURNISHED or unfurnished suite (two bedrooms). E 4922

ATTRACTIVE TWO-ROOM FURNISHED suite; moderate. 212 Vancouver.

ALVIN APTS. — SMALL, MODERN, heated, all conveniences. 1009 Johnson.

AT BELWIL APTS.—Bright front suite, newly decorated. Reasonable. G 0230.

AT OLYMPIC, 1150 MAY—COSY BED-sitting-room, kitchenette. E 4074.

ARGYLE COURT, 434 LINDEN—UNFURnished. Caretaker, E 9963, owner G 1851.

A BEAUTIFULLY CLEAN FURNISHED suite. No car fare. Phone E 5072.

BROADWAY COURT, 442 SUPERIOR, near Parliament Buildings — Sunny suite, cosily furnished. E 2022.

BEAUTIFUL, LARGE, SUNNY APARTment, facing Stadacona Park; two bedrooms. 1505 Elford. E 0480 or E 7067.

BON ACCORD, 845 PRINCESS AVENUE. Best for price. Low rent. Close in.

BELL APARTMENTS, 1017 COOK ST.—Three-room heated suite. G 1462.

COSY LITTLE SUITE, WITH PRIVATE bathroom, furnished or unfurnished. 340 Linden Avenue.

COMFY, SMALL APARTMENT; SUIT ladies or couple; lovely district; central. 1509 Elford Street. E 0480 or E 7067.

CRESTA LINDA APTS., Fort and Linden. Fully modern suite; hot water heated. Moderate rental. G 3542.

CORAL COURT; EVERY COMFORT; close in; sea view. 424 Simcoe. E 0717.

CLOSE IN—Newly decorated suites, electric light, h. and c. water. G 8706.

FAIRFIELD—TO SUB-LET FOR ONE OR two months, bright furnished ground-floor apartment on car line, near sea and park; two bedrooms; very cheap. Apply Suite 8, 1190 May Street.

GABLES—NEWLY FURNISHED, FULLY modern apartment; Frigidaire. Linden at Fort.

HARROGATE APTS., OAK BAY; DE luxe. One vacancy. E 9593.

HUMBOLDT APTS. — Furnished downstairs suite; rooms, $2.50 up. G 0129.

HAMPTON COURT — UNFURNISHED apartments; redecorated. G 9811

ON WATERFRONT, FOUL BAY—FURnished apartment, garage and gas. E 7773.

PARTLY FURNISHED FLAT, FOUR rooms, James Bay. E 9821. G 2967.

Moderate rental.

ROCKLAND COURT—HIGH UP, QUIET, MODERN, LARGE ROOMS; SEA VIEWS; LARGE GARDEN. E 8886.

SEACROFT — LUXURIOUS SEA VIEW apartment; all-electrical; garage. Phone Garden 8117

BEVERLEY HOTEL APARTMENTS
724 Yates Street, Off Douglas
"Next Door to Everything in Town"

TOURISTS—A welcome awaits you at this homey hotel. Ideal housekeeping rooms, bedrooms and suites at reasonable rates by day, week or month. Free gas, light, phone, elevator. Large comfy lounge. Phone E 6914 — J. A. Griffith, Prop.

TWO-ROOMED SUITE; ALSO SINGLE housekeeping room; all conveniences; close in. 725 Vancouver St.

THREE-ROOM FURNISHED SUITE, $30. 822 Newport Ave.

SCOTT APTS.—COMFORTABLE ROOMY suites. Reasonable rates. E 8211

THE SAVOY MANSIONS WILL BE your choice if you desire quiet and comfort at moderate cost. G 6622.

WOOLWORTH APARTMENTS—ATTRACtive double suite. Phone E 7092.

2 TWO-ROOM UNFURNISHED SUITES, all newly renovated, $10. 2620 Quadra Street.

3-ROOM SUITE, QUADRA APARTMENTS; hot-water heat; newly decorated, cheap rent. Empire Realty Co., 1008 Broad St.

54 FLATS AND APARTMENTS WANTED

WANTED — LARGE, 3-ROOM SUITE; sunny aspect. Box 535, Colonist.

55 HOUSES TO RENT

FOR JULY AND AUGUST, NEAR beach, four bedrooms, garage, water, telephone; $45.00. E 1418.

SMALL COTTAGE, FURNISHED; THREE rooms, open fireplace; near sea, golf links, car and bus. 964½ Byng Street, Oak Bay.

55A FURNISHED

FAIRFIELD—SIX-ROOM LOWER DUPLEX, fully furnished, garage, etc. $27.50
BEACH DRIVE—Five-room stucco bungalow; hardwood floors, fully furnished 45.00
LINDEN AVENUE—Six-room stucco bungalow, well furnished; excellent condition 99.00
RADCLIFFE LANE, WATERFRONT—Modern six-room stucco bungalow 80.00
PEMBERTON & SON, LTD.
625 Fort Street — Phone G 8124

NORTH QUADRA DISTRICT, 3 BEDrooms; beautiful garden $50.00
BEACH DRIVE, 4 bedrooms, 2 bathrooms 50.00
TEN MILE POINT, 7 rooms, waterfront 60.00
ROCKLAND AVENUE, 4 bedrooms, 3 bathrooms; garage with living quarters 80.00
YEARWOOD, STEWART CLARK & CO.
840 Fort — G 1022

3 ROOMS, PROSPECT LAKE (THE SEAson), $45; 7 rooms, Fairfield, $40; 8 rooms, Beach Drive, $120; 5 rooms, off Oak Bay Avenue, $20; 5 rooms, Beach Drive, $45; 2 rooms, Portage Inlet (semi-furnished), $19. 4 rooms, Prospect Lake (the season), $90; 5 rooms, Oak Bay waterfrontage, $60. H. G. Dalby & Co., Ltd., 634 View, opposite Spencer's.

A WELL-FURNISHED HOME FOR SUMmer months; near beach; $45. E 5230.

CLEAN, NEWLY PAINTED, NICELY furnished four-roomed house, with garage and nice garden; $25.00, including water. Phone G 5002

FURNISHED BUNGALOW, JULY AND August, in Oak Bay, near the sea; two bedrooms, sleeping porch, piano, radio, oil burner. Reasonable rent to reliable tenant. Phone E 4646 or E 0094

FOR RENT, JULY AND AUGUST—FURnished bungalow, 2 blocks from sea. 1440 Woodlands Road

FOUR-ROOM COTTAGE, FURNISHED; hot water system. Full basement. $15. 1463 May St.

JULY AND AUGUST—SEVEN ROOMS, furnished; garage, Oak Bay. Rent $30. E 4602

OAK BAY—SIX-ROOMED HOUSE FOR July and August. G 4232.

SIX-ROOMED HOUSE FOR JULY AND August. 2074 Goldsmith Street.

SEAFRONT COTTAGE, 308 BEACH Drive. G 7996.

TWO-ROOM COTTAGE, FURNISHED; cheap. 407 Belleville, Near Parliament Buildings.

55B UNFURNISHED

ATTRACTIVE HOME—LIVING, DINING, drawing-room and den; 3 bedrooms, spacious veranda, superb view, beautiful grounds, splendid lawn and orchard, gardener provided. Phone G 4236.

A Mart for Busy Readers—Property for Sale or Trade

55 HOUSES TO RENT (Continued)

486 BOLESKIN ROAD—5-ROOM BUNGALOW; furnace; vacant July 5....$15.00
1064 FOUL BAY ROAD—6 rooms, newly decorated inside and out. 15.00
1022 BANK STREET—5-room bungalow; furnace, etc.; vacant.... 18.00
116 OLIVE STREET—9 rooms, 3 bedrooms; furnace; good condition. 22.50
1431 RICHARDSON STREET—5-room modern bungalow; garage, furnace 25.00
665 BYNG STREET, Oak Bay—6 rooms, hardwood floors; garage, etc. 30.00
PEMBERTON & SON, LTD.
629 Fort Street Phone G 8124

ARGYLE ROAD, MT. TOLMIE, 5 ROOMS, furnace $26.35
ROBERTSON STREET, 8 rooms, Oil-o-Matic furnace; fruit trees........ 25.00
GORDON HEAD, 7-8 rooms, furnace; lovely view; 3 acres.......... 30.00
MODERN APARTMENT, close in; hardwood floors 30.00
YEARWOOD, STEWART CLARK & CO.
640 Fort G 1933

ATTRACTIVE HOUSES
MODERN APARTMENTS
REASONABLE RENTALS
HEISTERMAN, FORMAN & CO.
608 VIEW ST. PHONE E 4161

$20—THREE ROOMS, BRAND NEW, modern every way. Good street, James Bay.
$18—FIVE-ROOM BUNGALOW; two lots; Hillside district.
$27—CLOSE-IN YATES ST.; suitable to sub-let; seven rooms.
Other Listings—Flats, Apts., Houses
GEORGE RANDALL
1303 Douglas St. Phone G 7241

934 CORNWALL STREET, 5 ROOMS, modern $30.00
730 VANCOUVER STREET, 7 rooms, double garage, furnace.......... 20.00
433 HELMCKEN STREET, 9 rooms, newly decorated 25.00
P. R. BROWN & SONS, LTD.
1112 Broad Street Phone G 7171

1580 Wilmot Place, 8 rooms, garage, $23.50
558 Michigan St., 8 rooms..........$22.50
959 Cormorant St., 9 rooms, garage, $19.00
438 Helmcken St., 9 rooms..........$17.50
Further List at Office
E. E. HEATH
935 Yates St. Victoria, B.C.

THREE-ROOM COTTAGE, CLOSE TO car, $18. Seven-room semi-bungalow, Ash St., garage, furnace, $20. Seven-room house, Oscar, furnace and garage, $34. Five-room bungalow, close in, furnace, $19. L. M. Rosevear & Co., Ltd., 110 Union Bldg. G 6041.

7 ROOMS, HARDWOOD FLOORS; GARAGE. Lovely view; situated Beach Drive; reduced to $30 per month. 7 rooms, new stucco; hardwood floors, 3 lots; situated near golf links and Normal School; rent, including new blinds, curtain rods, etc., $35 per month. Phone G 3330.

A FOUR-ROOM HOUSE AT GOLDSTREAM, near school; chance to cut wood for rent; good road. Apply 1609 Gladstone Avenue.

ABOUT $15—FIVE ROOMS, MODERN, furnacette; blinds, nice garden. 644 Speed Ave., or Phone E 5867.

BEAUTIFULLY SITUATED OAK BAY home, magnificent view; moderate rental. Particulars on application. Heisterman, Forman & Company.

FAIRFIELD, WALKING DISTANCE—Attractive corner bungalow, 5 rooms and sunroom, nice garden, all in splendid condition. Rent $35, on lease, to responsible tenant. Box 554, Colonist.

FOUR-ROOMED BUNGALOW, LIKE new, $13.00 per month. Corner of Burnside and Marigold Roads. Apply McWilliam's Garage.

FIVE-ROOMED STUCCO BUNGALOW, hardwood floors, furnace, garage and basement; Gorge district. Owner, E 8429.

FOR RENT—6-ROOM MODERN HOUSE; furnace and garage; 875 Craigflower Road; $19 per month.

FIVE-ROOM HOUSE, GARAGE, $15 A month. Apply 1709 Camosun Street.

RICHMOND ROAD — NEWLY RENOVATED, 7 rooms; gas and garage. G 6429.

SIX-ROOMED MODERN BUNGALOW—Mt. Tolmie district, $20. J. N. Holland, 308 Pemberton Bldg.

SIX-ROOMED BUNGALOW, NEWLY decorated; 609 Speed; $16.50. Apply E 3930.

SIX-ROOMED HOUSE, CLOSE IN Kings Road; garage; rent $15. E 5613.

720 KINGS ROAD — FOUR-ROOM duplex; suit young couple. Apply afternoons.

1727 LEE AVENUE — 5-ROOM MODERN bungalow, with garage, $33. Phone Owner, G 3585.

6-ROOM RESIDENCE, OPPOSITE BEACH and close to car, $15. Phone E 3639.

57 WANTED TO RENT—HOUSES

WANTED—MODERN 3 OR 4-ROOMED house, young couple, good tenants; rent $15.00 to $18.00. Box 565, Colonist.

57A FURNISHED

WANTED FOR JULY—SMALL FURNISHED house or apartment, electric range; close to beach. Reasonable rent to include usual fixed charges, except electricity. Write to 4154 W. 11th Avenue, Vancouver.

57B UNFURNISHED

WANTED TO RENT, WITH OPTION OF buying—Five or six-room bungalow (three bedrooms), in Fairfield or James Bay, within walking distance, by adult family; careful tenants. Box 902, Colonist.

WANTED — SMALL BUNGALOW, IN good district; fireplace; responsible tenants. E 9504.

61 SUMMER RESORTS

BRENTWOOD BUNGALOWS, NEXT Butchart's Gardens. Andros. 45Q. Keating.

COTTAGES, SEMI-FURNISHED, ON FINE beach, warm bathing, good fishing, boats. Rentals cut by half; or outside rooms, with meals, $18 week. A delightful holiday at The Chalet, Deep Cove. Phone Sidney 82P.

MAPLEHURST FARM — HORNBY IS.; safe beach; restful; tennis; $11 up. E 3034.

RAINBOW BEACH CAMP, SALTSPRING Board with cabin, $15.00 weekly. Housekeeping cottages. Own farm, tennis, launch.

TWO FULLY FURNISHED COTTAGES, $18.00 per month. Good cabins for sleeping, with board, $10.00 weekly. Vegetarians and physical culturists catered to. Mrs. J. Arnold Smith, Musgrave, South Saltspring.

THE "SHIELING," CADBORO BAY'S new guest house; reasonable; every home comfort. Afternoon teas. Miss Lees, E 7275.

VESUVIUS LODGE, SALTSPRING ISLAND, under new management. Comfortable. Tasty meals; good fishing, golf; sandy beach; tennis. Low rates. For enjoyment write for reservations, Ganges P.O.

YOUR VACATION WILL BE A DELIGHT at Grandview Lodge, on beautiful Mayne Island. Fishing, boating, bathing, tennis, hiking among beautiful scenery. Low weekly rates, with comfortable beds and good table board. Mrs. Emma Naylor, prop.

61A COTTAGES AND CAMPSITES

PROSPECT LAKE—Three rooms, partially furnished $12.00
PROSPECT LAKE—Four rooms, furnished; garage 30.00
GLEN LAKE—Four rooms, furnished 35.00
LANGFORD LAKE—Four rooms, fully furnished 50.00
DEEP COVE—Five rooms, furnished; seafront 35.00
A. A. MEHAREY & CO.
624 Fort St. Phone E 1187

AT CLIFFSIDE, SHAWNIGAN LAKE — Partly furnished cottage, with boat, $28 per month. E 2874.

AT CADBORO BAY—FURNISHED COTTAGES, camps, rooms, meals, boats. E 9755.

CADBORO BAY—FURNISHED HOUSE to rent, on beach, last week in June, $5. Box 532, Colonist, or G 7354.

CORDOVA BAY—FURNISHED COTTAGE on private estate, secluded and quiet; boat. Naylor, 818 Yates Street, Victoria.

COTTAGE FOR RENT, CORDOVA BAY, August, $20; very private; open fireplace. Phone G 5694.

CORDOVA BAY, NEAR SEA, TREES—Small cottage, July, August; $12.00. E 6924, E 3238.

COTTAGE FOR RENT AT DEEP COVE. Phone G 7660.

DEEP COVE—COTTAGES AT $30, $40 and $50 per month. See Sparling, at Sidney or Deep Cove. Phones 1 and 103Y, Sidney.

FINLAYSON ARM, MALAHAT SIDE, right among the big salmon. Beautiful Summer camp, two-roomed cottage and veranda, furnished. Boathouse. Rent $28 per month. Robert Grubb & Co., 312 Sayward Bldg.

61 SUMMER RESORTS (Continued)

DEEP COVE, ON INLET, STUART COAL Point—To let, furnished, secluded waterfront cottage. Phone, Monday, E 5693.

FOR SALE — NEW SUMMER HOME, Florence Lake. Double floors, lined, large veranda; lot 100x185; price $750. Plenty of shade trees. Boat included. 10 miles from city. Apply Mrs. Bean, High View Cottage, Florence Lake.

FOR SALE—FOUR-ROOM HOUSE, IN excellent condition; one hundred feet of waterfrontage; on west side of Shawnigan Lake, off new road. Apply Owner. Phone E 5065.

FOR RENT—TWO NEW COTTAGES ON waterfront at Cordova Bay; partly furnished, light, water; garages. Phone Colquitz 39P.

FURNISHED COTTAGE, PROSPECT Lake, to let for one or two months. Phone E 6559.

FURNISHED COTTAGE TO LET AT Sproat Lake, or will sell cheap. E 9969.

FOR SEASON—SUMMER COTTAGE AT Cordova Bay; four rooms, garage; water; furnished. Phone E 0674.

FOR SALE OR RENT—4-ROOM FULLY-furnished cottage, Shawnigan Lake. Phone G 7567.

FOR RENT — FOUR-ROOMED FURNISHED cottage, at Shawnigan Lake, for August. E 5506.

FOR RENT—FIVE-ROOM COTTAGE, Cordova Bay. Apply Uncle Tom's.

PARTLY FURNISHED COTTAGE, CLOSE to beach at Brentwood, with garage, $15.00 monthly. Greenwood, 1405 Douglas Street.

PATRICIA BAY; KITCHEN, SITTING-room, two bedrooms, bath, light, phone, water; fully equipped; moderate. Phone 87X. E. Duke, R.R. 1, Sidney.

PATRICIA BAY—COTTAGES TO RENT, furnished; farm produce; seafront. Phone 87X. E. Duke, R.R. 1, Sidney.

SHAWNIGAN FOR HEALTH
SUMMER HOMES FOR SALE OR RENT. 100 ft. lake frontage, $250. E. M. Walbank, Shawnigan, V.I., B.C.

SUMMER CABINS AND COTTAGES AT Deep Cove. Safe bathing for children. Good fishing. Prices reasonable. Phone Sidney 30X. Mrs. C. Moses.

SMALL COTTAGE FOR RENT AT CADBORO Bay, by week or month. Box 817, Colonist.

SHAWNIGAN LAKE, NEAR FOREST INN. Nice cottage, private beach, $35 per month. Phone G 7582.

TO RENT—CADBORO BAY, FURNISHED shack, $30 for July and August. Phone G 4738.

THREE-ROOM COTTAGE, FURNISHED; Portage Inlet waterfront. Phone Colquitz 14T.

TO RENT, CORDOVA BAY, FOR JULY and August—Partly furnished five-room cottage, $30.00 per month. E 3381.

THETIS ISLAND — FULLY FURNISHED apartment suite; warm bathing, private beach. Apply Forbes, G 4223.

TO RENT — THREE-ROOMED FURNISHED cottage, Portage Inlet. Close bus. Private beach. Phone E 1311.

THREE-ROOM FURNISHED COTTAGE; good water; Patricia Bay. Phone Miss H. Horth, Sidney 11R.

TO LET—SUMMER COTTAGE, CORDOVA Bay. E 1580.

WANTED — SMALL SUMMER HOUSE, near water; or will lease. Box 948, Colonist.

5-ROOM FURNISHED HOUSE, CLOSE TO beach; rent moderate. Apply on property, Cadboro Bay Hotel site.

65 AUTOMOBILES

RADIATORS AND FENDERS

AUTO RADIATOR, BODY AND FENDER Specialists. Workmanship that cannot be excelled.
BURGESS BROS.
1200 Quadra Street E mpire 8231

65A FOR SALE

AUTO PARTS OF ALL KINDS. WE are now wrecking 1927 Pontiac, 1926 1½-ton Dodge-Graham truck, 1927 Ford sedan, and have all parts for sale. Truck rear-end, with 20 x 7.50 tires, good for pole hauling, $95.00.
Best prices paid without delay for late model cars and trucks for wrecking.
W. FRANK CAMERON AUTO PARTS
949-953 View St. Phone E 6632

AUTOMOBILE OWNERS—HAVE YOUR car put in good repair for the fine weather by a mechanic with over 10 years' experience. Work guaranteed at reasonable cost. 3740 Asquith St.

BATTERIES REBUILT, $4.00 AND UP Fully guaranteed. All sizes.
FRANCIS' BATTERY SERVICE
1413 Quadra St. E mpire 7033

BILL BRIDGEWOOD, FORMERLY OF Begg Motor Co., is now located at Government and Herald Sts. Expert repairs on Nash and Chevrolet. E 9111.

CHASSIS and ENGINE STEAM CLEANED. 734 Johnson. Chet Dowman. E 1411.

FOR SALE — THREE-QUARTER TON truck; just the thing for fruit farm; cheap. Apply 1609 Gladstone Avenue after 4 p.m.

FORD TRUCK, 1928-29 MODEL; GOOD running order. Phone G 7560.

HIGHEST CASH PRICES FOR USED cars. Victoria Auto Wreckers, 721 Cormorant. E 9444.

MAXWELL TOURING CAR, CHEAP; splendid condition. Apply 1723 Bank Street. Phone G 3765.

MUTUAL AUTO SALES NOW EQUIPPED for complete car service.

ONE-TON FORD TRUCK FOR SALE or trade for light car. 1447 Taunton Street.

OAKLAND COUPE, GOOD PAINT; licence; a bargain at $75.00. E 6033.

SPLENDID GRAHAM 4-DOOR SEDAN, wonderful condition; looks and runs like new; fully guaranteed; licensed. Terms or trade $350
MUTUAL AUTO SALES
939 Yates Street

STRONG, LIGHT TRAILER, $13 — OR trade for anything useful. Can be seen at 2339 Doncaster Drive.

1926 BUICK 5-PASSENGER COACH, in good condition, or trade for what have you. Can be seen at 3074 Shelbourne Street, or phone E 4912.

1927 FORD TOURING, $45.00; ALSO 1925 Star sports touring, $65.00. Both in good running order and licences. E 8601.

1928 CHEVROLET CO $250
1927 ESSEX COACH $145
ROYAL SERVICE GARAGE
Phone E 8415 1001 Blanshard St.

1930 GRAHAM SEDAN, equipped with safety glass. A very smart car $475
ESSEX SEDAN. Has been very well cared for. You will go a long way to find another car in as good condition for only $250
PONTIAC SEDAN. An ideal family car $425
CECIL EVE MOTORS, LTD.
Pontiac and Oldsmobile Sales and Service
845 Yates Street

GOOD USED DUMP TRUCKS

1929 G.M.C., with underbody hoist and 1½-yard body $675
1930 G.M.C., with underbody hoist and 1½-yard body $750
1931 G.M.C., with underbody hoist and 1½-yard body $950
(All with dual tires)

GENERAL MOTORS PRODUCTS
G.M.C. Retail Branch
1200 West Georgia St. Vancouver, B.C.

THOS. PLIMLEY, LIMITED
TODAY'S BEST BUY
FORD TOURING, 1927 MODEL, 1934 LICENCE; IN VERY FAIR MECHANICAL ORDER; TWO GOOD TIRES, CHEAP TRANSPORTATION. TODAY'S BEST BUY $25
WILLYS-KNIGHT TOURING, 1934 licence $45
STAR SEDAN, 1934 licence $95
FORD TUDOR, 1934 licence $45
DODGE PANEL DELIVERY, 1924 licence $595
Many Others
THOS. PLIMLEY, LIMITED
Open All Night
1010 Yates Street G arden 7161

To Out-of-Town Subscribers

Out-of-town subscribers who wish to answer advertisements in which only the telephone number of the advertiser is given may mail their replies to The Colonist, and The Colonist will communicate such replies to the advertiser.

65 AUTOMOBILES (Continued)

1926 PAIGE SEDAN, good tires; licensed $115
1927 STAR TOURING; licensed $115
1925 BUICK TOURING $85
1924 OLDSMOBILE TOURING $65
1929 DURANT DELIVERY, panel $235
MASTERS MOTOR CO., LTD.
809 Yates St. Phone E 3541

JAMESON MOTORS USED CARS
1930 STUDEBAKER DICTATOR 8 sedan, like new, only run 17,000 miles. Cost new $3,200. Reduced to.......... $595
1930 CHRYSLER 9 sedan, in good condition.......... $345
1928 STUDEBAKER DICTATOR 8 coach, in perfect condition. Reduced to.......... $195
JAMESON MOTORS LTD.
740 Broughton St. Phone G 1161

SPECIAL BARGAINS DAILY
Watch the National Motor Ads.
1933 FORD FORDOR SEDAN $775
1932 FORD DE LUXE TUDOR $550
1931 FORD TOWN SEDAN $495
DODGE Sedans, Touring and Deliveries From $40.00 Up
CHEVROLET Sedans and Deliveries From $50.00 Up
NATIONAL MOTOR CO., LTD.
819 Yates St. Phone G 8177

BUY HERE WITH CONFIDENCE
$695—NASH SEDAN, 1932.
$575—FORD DE LUXE SEDAN, 1933.
$495—DE SOTO SEDAN, 1929.
$495—MARQUETTE SEDAN, 1930.
$475—CHEVROLET SEDAN, 1930.
$450—NASH SEDAN, 1929.
$425—GRAHAM SEDAN, 1930.
THE MOTOR HOUSE (VICTORIA), LTD.
Chevrolet Dealers Open Evenings
965 Yates Street Phone E 1107

EMPRESS BARGAINS
1929 FORD ROADSTER. This car is in new condition every way; licence; for $250
1928 HUDSON COACH. Runs like a new car; with licence $225
1927 BUICK COUPE, with rumble. See this one; licence... $225
1929 FORD DELIVERY, canopy top, in perfect condition $200
FORD COACH, with licence $35
FORD COACH, with licence $40
STUDEBAKER TOURING; no licence $50
DODGE DELIVERY, good shape $60
New electric air paint gun, complete, $35.
We Buy, Sell or Exchange Your Car.
Best Prices Given.
815 Government St. E 7632

1927 STAR "6" COACH $235
1930 FORD ROADSTER $295
1929 DE SOTO ROADSTER, rumble seat .. $320
1929 CHRYSLER SEDAN $387
1928 BUICK DE LUXE SEDAN $375
1932 FORD V-8 COUPE $595
JONES BROS. SERVICE STATION, LTD.
Corner Yates and Quadra Phone E 4031

1930 AUBURN DE LUXE CABRIOLET, in perfect condition, $425. 1928 Hupmobile De Luxe Sedan, motor rebored, new paint, licence, $385. Packard 7-passenger sedan, good shape, licence, $265. Studebaker sedan, licence, $150. Overland coach, $65. Fordson tractor, in perfect shape, $150. International 1½-ton 4-speed transmission, dual tires, licence, $385.
We pay spot cash for cars and trucks
CLARKE'S GARAGE
831 View Street

BEGG MOTOR CO., LTD.
1929 BUICK Victoria $545
1933 DODGE Coupe $950
1928 CHEVROLET Coach $225
1931 DURANT Sedan $495
Plymouth—Chrysler—Dodge—De Soto
865 Yates St. G 1144

1932 BUICK CONVERTIBLE FIVE-PASSENGER PHAETON on 114-inch wheelbase. Built-in trunk, extra trunk rack, two spare wheels in fender wells, etc. All in beautiful condition. A very smart exclusive model at a low price.
OTHERS
H. A. DAVIE, LIMITED
Buick and Oldsmobile Cars—G.M.C. Trucks
Fort St. at Quadra Phone G 8154

65B WANTED

BEST PRICES PAID FOR USED CARS. EMPRESS GARAGE. E 7632.

WANTED FOR CASH — USED CARS, LATE MODELS.
THOMAS PLIMLEY, LTD.
1010 Yates Street Victoria, B.C.
Phone G arden 7161

67 BOATS AND LAUNCHES

BOAT LUMBER, CEDAR, SPRUCE AND oak stock; low prices. Spruce oars, $1.25 per pair, shaped. DALZIEL, G 1422.

CABIN CRUISER, 38 FT. LONG, 9½ FT. beam, 18-horsepower marine engine, 13 miles per hour. Box 9338, Colonist.

FOR SALE — 12-FT. FLAT-BOTTOM rowboat, in good condition. Apply 62 Government St.

FOR SALE—35-FOOT CABIN CRUISER, $700. Consider trade for smaller boat. Box 940, Colonist.

YOUR PRESENT BOAT IN TRADE ON a new one — Rowboats or launches. HAYCROFT, Roberts Bay, Sidney.

25-FT. CABIN SEA-SLED, RUBBER-mounted 8-cylinder motor just installed, new V-drive and shafts and propeller. Ideal for fishing, and also fast. $250; or trade for car. 921 Wharf St.

18 FT. BY 5 FT. 9 IN. LAUNCH HULL, open; shaft, propeller, rudder; $75.00. E 4759.

32 x 7.5 x 3-FOOT DRAUGHT CABIN fishboat; 16-h.p. medium duty; A1 condition. G 6230. Or Box 9277, Colonist.

30-FT. TWO-CABIN CRUISER, 13-H.P. Palmer. Oak Bay Boathouse.

10 TO 14-FT. ROWBOATS. D. JONES. 560 Dallas Road.

75 BUSINESS OPPORTUNITIES

ALL MODERN EQUIPMENT—CONFECTIONERY, light lunches; good tobacco, candy and magazine trade; low rent; living quarters; in city; $1,100. Box 616, Colonist.

A BARGAIN, CLOSE IN, HOUSEKEEPING rooming house, well furnished. Low rent. Leaving city. No agents. Price $250. Apply 793 Fort St.

APARTMENT BLOCK, VERY SPECIAL. Good money maker. Hammond, 1505 Elford St.

CONFECTIONERY, TOBACCO, ETC. Good living quarters. Stock and fixtures. Good turnover. Moderate rent. $1,050. Box 595, Colonist.

75 BUSINESS OPPORTUNITIES (Continued)

EXPERIENCED BUSINESS WOMAN would manage for owner, or rent, large residence or apartment, fitted for housekeeping rooms. Good district and pleasant surroundings essential. Box 475, Colonist.

FOR SALE — GARAGE AND SERVICE station, complete; three pumps and equipment. P.O. Box 41, Courtenay, V.I.

FURNISHED APARTMENT BUSINESS, making good money. Hammond, 1505 Elford St.

GROCERY AND CONFECTIONERY, DOING over $500 monthly. Good district. Clean stock. Living quarters. Low rent. Only $350, and stock at invoice.
ALDER & SONS, LTD.
809 Fort St. Phone E 8341

GOOD PAYING BAKERY ROUTE FOR sale cheap. Box 959, Colonist.

SUMMER RESORT HOTEL OFFERED AT sacrifice. Hammond, 1505 Elford St.

TEAROOMS, STORE, ETC., ON WATERFRONT near Victoria. Owing to illness will exchange for other property. Good proposition for right party. Box 611, Colonist.

WE SPECIALIZE IN THE SALE OF businesses of all kinds and sizes. L. U. Conyers & Co., 1035 Douglas Street.

$100 INVESTED NOW MAY MAKE you independently wealthy. "Sounds big, but it's true," and your investment positively guaranteed against loss. "What an opportunity!" Only seven people can participate. "A new mine" in the making; "visible gold" showing freely; possibly another Pioneer; "same formation." You get definite interest in the property now. Forming company later. Then you will receive large block stock and watch it go high when properly producing. Get in on the ground floor. Fullest investigation courted. Highest references furnished. Box 627, Colonist.

$2700—SPLENDID DOWNTOWN CONFECTIONERY business; excellent location; large turnover. This is a fine proposition and will stand very close investigation.
$2800—ON TERMS—Beautifully fitted restaurant and tearoom, right in the heart of city. Well-equipped kitchen, lots of dishes, cutlery, etc., 3 large electric refrigerators and various other furnishings too numerous to list in detail. Substantial reduction for cash.
L. U. CONYERS & CO.
1035 Douglas Street

75C HOTELS, APARTMENTS, ROOMING HOUSES

GOOD ROOMING HOUSE PROPOSITION, cheap for cash to the right party. Always full of tenants. Phone G 7341.

ROOMING HOUSE, FAIRFIELD, CLOSE in—Large 8-room house, on sunny corner; in good condition; kitchenettes, gas fittings for suites; good connection, large proportion permanent; good living. Cash investment $1,800. E 3549. Box 624, Colonist.

76 EXCHANGE—REAL ESTATE

AM LOOKING FOR SMALL HOUSE IN Victoria, B.C., in exchange for my five-room house in Calgary, Alta., estimated value today $1,700. What have you to offer? Will be in Victoria on or about July 3. Box 557, Colonist.

OAK BAY—FIVE-ROOM BUNGALOW; THREE LOTS; FOR FAIRFIELD HOME.
FIVE-ROOM BUNGALOW, CLOSE IN, FOR CHEAP COTTAGE.
LANGFORD POULTRY FARM FOR A HOME IN CITY OR SAANICH.
ALDER & SONS, LTD.
809 FORT ST. E 8341

OFFERS WANTED—SELL OR EXCHANGE equity of $1,200 in good modern bungalow, leased at $35. Assume mortgage $1,350, 7%. Rent sure. Box 915, Colonist.

78 HOUSES FOR SALE

AN OPPORTUNITY TO BUY A SEVEN-ROOMED STUCCO HOME, situated on two large lots in Gorge district, at a low price. Owner, through illness, unable to finish interior, and will sell considerably below cost.
Price $2500
DOUGLAS, MACKAY & CO. (VICTORIA), LIMITED
1314 Broad Street Phone E 4523

BURDETT AVENUE — TEN ROOMS. Splendid proposition for rooming house; or can be easily converted into apartments or duplex.
SIX ROOMS. Lot 60 x 130.
Owner will accept $3,100 for these two houses. Easy terms, balance 5½.
BISHOP & WORTHINGTON, LTD.
576 Yates St. Phone E 3341

BRENTWOOD—FOR SALE OR RENT—New four-room stucco bungalow, just completed. About 100 yards from sea. Electric light. Good well with electric pump. Apply A. Clemett, Brentwood Bay, V.I.

COUNTRY RESIDENCE IN SAANICH, four miles out on main paved road. Fine commanding view. House contains six rooms, with hot-water heating. Three acres of parklike land, plenty of oaks and firs.
Price $5000
JOHN GREENWOOD
Bank of Toronto Bldg., 1405 Douglas St.

FOR SALE
COUNTRY FAMILY RESIDENCE, standing in 4½ acres. Fully modern, electric light. Excellent water supply. Low taxes. Centrally situated.
Price (easy terms) $4250
C. WALLICH
Real Estate and Insurance Agent
Cowichan Station, B.C.

DO NOT PASS THESE
FOUR rooms, bathroom and pantry, on two-thirds of an acre of A1 land; pears, apples, blackberries and raspberries; houses for 500 birds; 18 inches of black soil. $600 and assume $1,000. Excellent buy. $1,650, with $500 cash.
FOUR rooms, bathroom and pantry, on good lot. $750 cash. A snap either for occupation or investment. Inquire as to this.
J. ARTHUR WILD 311 Sayward Bldg.

FOR SALE, ON THE WATERFRONT AT Gordon Head, near Mount Douglas—4-room Summer cottage, furnished; large lot, fruit trees. G 5489.

HOUSE, SIX ROOMS, $650 CASH. Phone G 5338.

INSIDE PIECE OF PROPERTY, 60 X 130, near business section on View Street; house rented; assessed for $4,000. Will sell for $1,500, terms. Will accept car as first payment. Box 536, Colonist.

MARINE VIEW, LOCALITY, CONSTRUCTION and general assemblage are the conspicuous features of this property of especially attractive design, in a setting of rustic oaks, on a tract of approximately half acre. The interior finish, with its hardwood floors, dome ceilings, electric fixtures and tiled fittings, is very select. There is hot-water heating and a garage. A home of individuality, in a choice district. Price $5,250. MARA, JONES & CO., LTD., 1313 Broad St. Phone E 3623.

NICE THREE-ROOM HOUSE; NEW fence; fruit trees, chicken house, wood shed; large lot; $600 cash. 218 Cadillac Avenue.

ONLY $4,000 FOR THIS LOVELY STUCCO home, on Linden Avenue, of seven rooms, with separate garage; built five years. $1,000 cash and assume mortgage at 7%.

$3200 FOR ANOTHER SEVEN-ROOM STUCCO on Chester St., with electric range, electric fixtures, window blinds; separate garage.

$2650 FOR AN EXTRA NICE FIVE-ROOM STUCCO BUNGALOW on Collinson Street. Separate garage. $650 cash and assume mortgage at 7%.

All the above have hardwood floors and are fully modern in every respect, and real bargains at these prices.
W. J. GILLILAND & CO.
1303 Broad St. Phone G 5741

OFFERS WANTED
OWNER has left for the North Country, and instructs us to get offers on this new stucco bungalow of five rooms; basement, many special features; chicken houses, barn; two lots. Taxes $40.
Terms or Cash
Agents
LEE, FRASER CO., LTD.
1222 Broad Street E 4733

SACRIFICE SALE—FOUR-ROOM BUNGALOW, polished floors, fireplace; newly renovated. Nice lot with fruit. Walking distance. Situated close to street car. Price $1,100, or offer for cash. Phone G 4895.

78 HOUSES FOR SALE (Continued)

Established 1863
HUDSON'S BAY LANDS FOR SALE
A Number of Bargains to Be Had Amongst Their Listings of Acreage, Building Lots, Farm Land, Etc.

COUNTRY home and farm combined, about ten miles out, close to paved road. Twenty acres, about half cleared, small orchard. Nice semi-bungalow, seven rooms; electric light; good water supply; barn and other buildings; pretty location. A stream runs through the property. A good buy at.......... $5000

WATERFRONT home, four-mile circle. Large stucco semi-bungalow, 5 rooms down, 1 up, with space for 2 more; oak floors, hot-water heating. An architect designed house of pleasing appearance. About half acre of land, small beach, wonderful views. Price reduced to low figure of $5250

SPECIAL—Highly situated, in the Hillside-North Quadra district. Six-room house, built on solid foundation. Three bedrooms, bathroom, hardwood floors. Must be sold. Will take $1,500 and allow reasonable terms.
B.C. LAND & INVESTMENT AGY., LTD.
922 Government St. G 4115

$275 CASH
PUTS YOU IN POSSESSION OF A COMFORTABLE six-room cottage. Close in; near Beacon Hill Park, on Fairfield side. Deep lot to lane, etc. Owner leaving city and, for quick sale, price reduced to $1,575. $375 cash and balance on terms.
SWINERTON & MUSGRAVE, LTD.
620 Broughton St.

QUADRA DISTRICT — NEW, MODERN bungalow; Colonial; 4 large rooms; large lot, full basement, hardwood floors, fireplace. Good locality, $3,450, terms. E 9344.

FAIRFIELD DISTRICT SPECIAL
Reduced From $3,100 to $1,750 on Terms
$1,575 Cash
SIX-ROOM SEMI-BUNGALOW; open fireplace, three-piece bathroom, cement basement, hot-air furnace. Average lot. Details at office only. Immediate possession. Interest rate on terms only 6%.

JUST OFF OAK BAY AVENUE
Reduced From $3,200 to $1800
Terms: $500, balance to suit purchaser.
WELL-PLANNED SIX-ROOM SEMI-BUNGALOW. Immediate possession. Why pay rent?

CLOSE TO BRENTWOOD BAY
CHOICE FOUR ACRES, under cultivation. This is a snap.
Only $1050

JUST OFF BELMONT AVENUE
SMALL APARTMENT HOUSE, 7 suites of 2 rooms each and kitchenette, in excellent condition. Plumbing up to date. Immediate possession. Details at office. Price (cash $1,200, balance on terms) $3750

OAK BAY MUNICIPALITY
2 CHOICE GRASSY LOTS, 100 x 110. Only (cash).......... $500

JUST OFF GORGE CAR LINE
Reduced From $3,000 to $1400
WELL-PLANNED 4-ROOMED BUNGALOW; large reception-room with open fireplace. Very bright kitchen and 2 bedrooms; 3-piece bathroom. Excellent cement basement; average lot.
Requires $375 Cash Down
Balance subject to 7% mortgage, or can be like rent.
H. G. DALBY & CO., LTD.
634 View St. (Opp. Spencer's)

NEAR STADACONA PARK
WE have a stucco house with "Duroid" roof, comprising hall, large living-room with fireplace, dining-room, den with fireplace, pantry and kitchen downstairs, and four bedrooms, dressing-room, bathroom and linen closet upstairs. HARDWOOD FLOORS in hall and living-room; solid concrete basement with AUTOMATIC OIL hot-water heating system. Fine, large garden, adjoining the park. Garage. Price $5,000 or near offer.

SIX ROOMS FOR $1,200
WE offer a stucco house of six rooms, on stone foundation, near Jubilee Hospital, with hall, living and dining-rooms with fireplaces, pantry and kitchen downstairs, and three bedrooms and bathroom upstairs. Taxes only $36.00.
THE ROYAL TRUST COMPANY
Real Estate Dept.
1202 Government St. Phone E 4126

YOUR OPPORTUNITY — DESIRABLE Fairfield home, 625 Harbinger Avenue; 6 large, bright, conveniently arranged rooms, bathroom, separate toilet, concrete basement, furnace and garage. Recently listed at $3,500, now $2,150. Terms if desired. Sole agents, GOODLAKE LIMITED, 115 Pemberton Building. E 8741.

$525 — BRENTWOOD, CLOSE TO water—Two Summer cottages, furnished, on nearly an acre, all cleared and planted in logans, strawberries, raspberries and red currants. Very fine spring with pool on property. A great bargain for somebody.
$750—FOUR-ROOM cottage, with full plumbing; garage, two chicken houses; lot 60x130, with several fruit trees. Within walking distance of City Hall.
$1500—NEAR Jubilee Hospital — Six-room semi-bungalow, in excellent condition. Containing nice living-room with open fireplace, dining-room, kitchen and three-piece bathroom; one bedroom downstairs and two bedrooms upstairs. Full cement basement with new furnace and laundry tubs. A real buy.
$2100—GOOD terms—An exceptionally well designed and built 5-room new stucco bungalow, with all the latest built-in features; lot 60x130. Excellent location in Saanich, close in. Don't fail to see this before buying.
INDEPENDENT INSURANCE AGENCIES, LIMITED
574 Yates Street Phone G 1851

$100 CASH, BALANCE $30-$35 PER month. Six-room semi-bungalow, nice large, modern rooms; good basement. Close-in location. Total price $1,800. Why pay rent?
$100 CASH, balance as rent. Total price $600. Rental payments $10 per month. Four nice, cosy rooms. Close in, good street.
WE also have two houses on one large lot, Saanich district, close to Foul Bay Road. One four-room modern bungalow, cement basement, modern features throughout. The other, five-room semi-bungalow, plastered throughout, basement, other usual features. These two houses can be bought for the total price of $1,600. After you have tried your stocks, bonds and other investments, try these houses and see how much money you can make on them through a resale.
GEORGE RANDALL
1303 Douglas St. Phone G 7241

TAKE YOUR DOCTOR'S ADVICE
Choice, high location in Saanich, and seven minutes' walk to Quadra bus (5c ride).
$1700 BUYS HOUSE AND TWO rocky lots, with garage, etc. Reception hall, large living-room; dining, bedroom and kitchen; 3-piece bathroom. Upstairs: 2 finished attic bedrooms; furnace, etc.
(No Phone Information)
JOSEPH C. BRIDGMAN
604 Broughton St. Established 1858
Albert Burdon, Real Estate Dept.

6-ROOM MODERN BUNGALOW, FURNACE, garage and modern barn; city water and light. Will sell on easy terms.
6-ROOM BUNGALOW, CEMENT BASEMENT; hot water heat; good lot, $800.
6-ROOM MODERN HOUSE; CLOSE IN. $900.
J. N. HOLLAND
308 Pemberton Blk.

$1600—FINE OLD HOME, SEVEN rooms, basement; modern plumbing; two fireplaces; 60-ft. lot. 422 Gorge Road E.

5-ROOM MODERN BUNGALOW, OVERLOOKING the water; garage; furnace; nice lot with fruit trees; chicken house. Taxes $10. $1,950, terms. Owner E 9244.

4 ROOMS, MODERN; GARAGE; 2 LOTS. Accept reasonable cash offer. 456 Davida Ave.

80 PROPERTY FOR SALE

SAANICH WATERFRONT
NEAR REST HAVEN
FOUR-ROOM NEW STUCCO BUNGALOW, bathroom, electric light; garage; 129 ft. seafrontage. Clear title.
Price $1700
A. A. MEHAREY & CO.
624 Fort St. Phone E 1187

80 PROPERTY FOR SALE (Continued)

GENUINE SACRIFICE—LOVELY BUILDING lot, near Beach Drive, 154x70; select district; nice view. G 3950.

TWO CHOICE BUILDING LOTS, HIGH location; Austin Avenue; $185 each. G 5699.

VANALMAN ROAD, COR. REYNOLDS Avenue, South Saanich. Two acres first-class land, nice southern slope. Under four-mile circle. Light clearing. Beautiful homesite. Owner wants cash. Will sell for $200. Robert Grubb & Co., 312 Sayward Bldg., Victoria.

80B CITY PROPERTY

LOT 16, GRAHAM STREET, FIFTH above Hillside. $300. 423 Gorge Rd. E.

82 ACREAGE FOR SALE

SHAWNIGAN LAKE
FOUR ACRES; FOUR-ROOM HOUSE. Good water. All for
$700
S. ROBERTS, SIDNEY.

WATERFRONT—1¾ ACRES, RUNNING spring, 200 ft. fishponds. Nice level for tennis court; plenty trees and good garden soil. Any reasonable offer, on terms. Also about four acres, part clear, all good soil; 100 yards public beach. Five acres. Splendid view over Sooke Harbor. Good fruit land, with running stream. Nice cedar and maple trees, part clear and fenced. Apply Sunday afternoon at Tant, Cooper's Cove.

100 ACRES, RETREAT COVE, GALIANO Island. Twenty-two acres bottom land cleared; 40 more easily taken in; running stream; large seafrontage, safe harbor. Near Government wharf. Price $1,000. Also 9, 7 and 9-acre waterfront lots, $300 apiece. Prospective purchasers can view and make the round trip in a day. Robert Grubb & Co., 312 Sayward Bldg., Victoria.

CHICKEN RANCH BARGAIN
PRICE ONLY $1,275
4½ ACRES, on main highway. Good 4-room bungalow; several large chicken houses; all in good condition; city water and light. Taxes $35. The price is only the amount of the mortgage.
W. J. GILLILAND & CO.
1303 Broad Street G 5741

$2000—SAANICH, SIX MILES OUT. 38 acres, partly cleared; five-room bungalow, freshly decorated; small barn. Phone E 4545.

7½ ACRES, KEATING; HOUSE, BARN, chicken house, garage, large fruits; $3,000, terms. Apply Box 898, Colonist.

1¼ ACRES AND THREE-ROOM COTTAGE on Portage Inlet waterfront. Phone 14T, Colquitz.

6 ACRES, CITY WATER, LIGHT, PHONE available. $300 cash. Ridley, Colwood Postoffice.

4 ACRES, ALL IN FRUIT; GARAGE; Keating, close to 3 schools; $1,500. Apply Box 599, Colonist.

1¾ ACRES, ESQUIMALT ROAD, NEAR Lampson St., all good level land. E 7137. Room 207, or Box 545, Colonist.

85 FARMS FOR SALE

DAIRY AND FRUIT RANCH, 80 ACRES, 30 cultivated; good raspberry and logan crop, 1 acre potatoes, abundance water; 5-room house, good barn; 13 miles town. Price $6,000, terms. Box 996, Colonist.

BRAEFOOT ESTATES
"A Revenue-Producing Country Home With All City Advantages"
Canada's finest planned development of the historic Tolmie Farm, just 2½ miles from Victoria City Hall. Model demonstration farm with free, expert supervision and direction available to all settlers. Guaranteed cash market at your door. All city conveniences, high and public schools, churches, playgrounds, light, telephone, municipal water system, mail delivery, bus service, etc. NO ORIENTALS. Small cash payment. Balance over ten years. Apply to:
PEMBERTON & SON, LTD.
625 Fort Street Victoria, B.C.

OAK BAY TAXES

for 1934 will be increased by 3 per cent unless paid by 5 P.M. on

Friday, June 29

To avoid delay to themselves, persons paying at the counter are requested to pay on or before June 28th, and to bring their tax notices.

LAND ACT

NOTICE OF INTENTION TO APPLY TO PURCHASE LAND

In Victoria Land Recording District of Victoria, and situate in Long Harbor, Salt Spring Island, about one mile from the head of same.

Take notice that Anita M. Baldwin, of Ganges P.O., Salt Spring Island, occupation, married woman, intends to apply for permission to purchase the following described lands:

Commencing at a post planted on the westerly end of a small island midway in the channel of Long Harbor, thence easterly and following the shoreline of said island to the point of commencement, and containing 0.5 acres, more or less.

ANITA M. BALDWIN,
Per F. B. J. Stephenson, Agent.
Dated April 30, 1934.

Re MOSES McGREGOR, Deceased

Notice is hereby given that all persons having claims upon or against the estate of Moses McGregor, deceased, late of 2818 Shakespeare Street, Victoria, B.C., carpenter, are required to send to me, the undersigned, executor, at 1949 Crescent Road, Victoria, B.C., full particulars of such claims or demands, duly verified, on or before the 30th day of June, 1934, when the estate of the said deceased will be distributed. All persons indebted to the said Moses McGregor are requested to pay the amount of their respective debts to me, forthwith.

Dated the 28th day of May, 1934.
JAMES T. STOTT.

TO CLOSE AN ESTATE

Tenders will be received by the undersigned up to the 30th June, 1934, for the following properties or either of them:

1. Lots 8 and 7, Block 27, Beckley Farm, being No. 133 Dallas Road, with house.
2. Lot 31, of Section 32, Victoria District, vacant lot on North side of Hazel Street.
3. Lots 1, 2, 3 and 4 of Section 4, Victoria District, Plan 1811, being vacant lots on West side of Stevenson Place.
4. Lot 15, Block 3, Sections 29 and 30, Victoria District, Plan 1222, being vacant lot on East side Ruby Road.

The highest or any tender not necessarily accepted.

CREASE & CREASE,
410 Central Building, Victoria, B.C.

Stucco Duplex
Eight rooms, cement basement, furnace and garage. Only $3,800
One acre, fruit and vegetables; 24 chickens. Three-piece bathroom, water and light. Four rooms.......... $1,500
(Or trade for smaller.)
New stucco bungalow, four rooms, open fire, tiled sink and bathroom. Garage. Quarter acre. Taxes $19.00. Terms $1,850
ARTHUR E. HAYNES, LTD.
Fire and Auto Insurance, Collections
718 FORT STREET
Office E 3823 Night G 2966

Best Bargain in Saanich
Seven acres. Four rooms. Three chicken houses. Additional cottage. Two brooder houses. Garage. Ample water and firewood. Pump, electric light. Young fruit trees; tools... $1500
Auto Camp Snap, Revenue, $1450
Six furnished cottages; plumbing.
FRASER BISCOE
Cor. Broad and Cormorant E 9418

Exceptional Bargain
Five-room bungalow, in excellent state of repair, on concrete foundation, one-half acre gardens, fruit trees and small fruits. Excellent soil. The owner paid $2,800 for this property quite recently, and unforeseen circumstances force him to sell for the extremely low price of $1500

Saanich Seafront
Very fine new seafront home. Six large rooms. Hot water heating. About half acre sloping to sea. Exceptional views. This home for personal reasons has been cut to one-half its original cost. Full particulars on application.

9 Miles From Victoria
Nice self-contained semi-residential farm of twenty acres. This farm has many features not usually found in this class of property. For quick sale $5,000

Lagoon Frontage
3¼ Acres, very nicely wooded, all fenced. Small cabin. Registered water rights on creek. Ten miles from Victoria $900

Good Value
A nice five-room bungalow near James Bay Hotel. Very convenient walking distance to city, beach or park. Taxes $52.00. Exclusive agents. Price $1750

Pemberton & Son, Ltd.
625 Fort St. Phone G 8124

Cheaper Than Rent
$300 Cash will give you possession of delightfully picturesque four-roomed bungalow in Oak Bay. Total price $1,800
$1,800 Cash will give you possession of a new seven-room semi-bungalow, near the sea, in Oak Bay. Total price $3,600
Oliver & Mathieson, Ltd.
648 Fort Street—Phones
Office, E 5041; Night, G 2087, G 4066

Position Is Everything
This Modern Stucco Bungalow in Oak Bay is within fifteen minutes' walk of High School, seven minutes' walk of the sea, four minutes to a good public school, three minutes to street car, and one minute to a bus.
Construction is unusually strong, excellent hardwood floors, last word in tiled bathrooms; also built-in shower, and many other interesting and beautiful features.
$3,998
Victoria Homes & Gardens, Ltd.
606 Fort St. Phone E 4104

Established 1863
14 ACRES, WATERFRONTAGE, part good land, part treed, some rock, etc. Electric light, telephone and city water available. Nicely situated, only six miles out from the city. Price $150 per acre (a bargain).
OAK BAY BUILDING SITE. Two large lots, near Oak Bay Golf Links; $325 cash for the two.
COMFORTABLE COTTAGE in Saanich, on bus line, about 3½ miles out. Four rooms, bathroom, nice little garden. Garage. Taxes, $11 per annum. Price $1,375. Very easy terms.
THE B.C. LAND & INVESTMENT AGENCY, LTD.
922 Government St. G 4115

TO RENT
Waterfrontage residence at Crofton. Seven rooms, furnished, except for linen and silver. Four bedrooms, wide veranda and sleeping porch. Living-room and dining-room with open fireplaces. Bathroom and all modern conveniences. Delco light; 5½ acres. Beautifully situated; $30 per month.
WATERFRONT—STUCCO BUNGALOW FIVE ROOMS—GOOD VIEW
This almost new bungalow is situated on a large lot, with excellent beach, and is for sale at a bargain price, and on terms to suit. For full particulars, phone
Gillespie, Hart & Co. LIMITED
611 Fort Street Phone G 1191

NEW—SELECT
OAK BAY
$3,150
Six-Room Stucco Bungalow, just off Oak Bay Avenue. Fully modern, with built-in beth, hardwood floors, full cement basement, tile sink, hot air furnace, garage, and artistic open fireplace. A sound bargain in a new home. Terms arranged.
$3,750
Seven-Room Stucco Semi-Bungalow, in select location, south of Oak Bay Avenue. Nice large rooms, with every modern convenience. This is an exceptionally well constructed home, and well worthy of your serious consideration.
A. A. MEHAREY & CO.
624 Fort Street E 1187
Real Estate, Insurance, Stocks and Bonds

Shawnigan Lake Waterfront Bargain
Furnished five-room bungalow and large two-room bungalow, both with large sleeping verandas; garage. Reservoir with engine in pump-house. Septic tank, toilet. New large rowboat. There are seven beds, springs and mattresses, two oil-burner ranges and other necessary furniture. 160 feet waterfrontage. Property nicely treed. The five-room bungalow is a well-built home, lined inside with V-joint, and in good condition; also all other buildings. This property is worth much more than the price of $1,500 asked; good discount for all cash.
W. J. GILLILAND & CO.
G 5741

Small Home Cheap
Five-room bungalow with open fireplace, basement and furnace. The garden is small, but has some oak trees, and indeed this little home is most attractive in appearance and very cosy and warm to live in. Although the price is absurdly low, on account of absentee owner wishing a quick sale, we do truthfully state the district is a good one and the purchaser certainly getting a WONDERFUL BARGAIN! Imagine, this is yours for only $1400
KER & STEPHENSON, LTD.
1205 Government St. Phone G 4127

In classical mythology, Vulcan was the god of fire.

FOR SALE OR RENT
MODERN COLONIAL RESIDENCE
ROCKLAND AVENUE
AT CORNER OF ST. CHARLES ST.
FIRST FLOOR: Reception hall, authentic colonial living-room with fireplace; dining-room and sunroom; den, panelled in birch; completely equipped kitchen.
SECOND FLOOR: Four bedrooms; two tiled bathrooms; separate maid's quarters, with bathroom.
BASEMENT: Hot water heating plant, gardener's room; children's playroom, with lavatory; laundry room.
SPECIAL FEATURES: Double garage, steel girder joists; beautiful garden (.59 acre) of evergreen shrubs; lawn and flower gardens; greenhouse; pleasing and well-secluded private garden at rear of residence.
NOTE: This most desirable home is situate in Victoria's premier residential section, and without doubt is one of the city's most beautiful homes. For price and further particulars and appointment to view may be arranged with the exclusive agents.
P. R. Brown & Sons, Ltd.
Real Estate and Financial Agents
1112 Broad Street Phone G 7171

"THE" Greatest Bargain IN Greater Victoria
If you are in the market for a new, fully modern stucco home, do not fail to investigate this great bargain while
OPPORTUNITY OFFERS
TAXES ONLY $3 MONTHLY
A beautiful, bright, spotless new bungalow home, comprising seven rooms and bathroom, with entrance hall, central hall, oak floors, French doors, fireplace in living-room, bookcase, radio and vacuum plugs, full-length mirrored door, all special built-in features in kitchen, tile sink, finest built-in Pembroke bath with shower, bathroom cabinet with mirror, linen closet, full cement basement with furnace, fruit-room, laundry tubs. Garage, new fences and (trelliswork), cement walks and driveway. Good soil, high location, with exceptionally fine views over Oak Bay, city, sea and mountains.
TOTAL PRICE **$2,850** CLEAR TITLE
(For Inspection by Appointment)
"See Ray," Right Away
Office 110 Union Bldg., Care of
L. M. Rosevear & Co. Ltd.
512 View St. Phone G 6041

CLOSE-IN BARGAIN
Bungalow, six rooms, modern, attractive appearance and in excellent condition. Full cement basement, furnace, garage, etc. Terms arranged. $3,000
WATERFRONT COTTAGE
Very nice cottage on Prospect Lake. Good location, with 75 feet frontage. Price $1,600
QUADRA DISTRICT
New stucco bungalow, five rooms, basement, furnace. High location, good view. Easy terms $2,500
Heisterman, Forman & Co.
608 VIEW STREET

$800
Buys a splendid house on McKenzie Street, Fairfield. Modern, basement. Good garden. Terms: $500 cash, balance easy. This is a gift at the price offered.
Pemberton & Son, Ltd.
625 Fort St. Phone G 8124

$2250—FOUR-ROOM BUNGALOW, brand new; large living-room, well finished and all the latest features in a new home. High, bright location. Outside finish colonial design. If you are a particular type of person and want something really good, see this.
George Randall
1303 Douglas St. Phone G 7241

Saanich—Close In
Five-Room Bungalow, with pretty garden and tennis lawn, PRICE $3,000, or WILL EXCHANGE for eight-room house of the older type west of Cook Street and north of McClure.
Mt. Tolmie District—New Stucco Bungalow, with STORE attached. Two bedrooms. Fully modern. Business worth $40 per month. Bungalow, stock, fixtures and goodwill for sale at $3,500.
YEARWOOD, STEWART CLARK & CO.
640 Fort Street G 1933

BRING PRISONERS TO MURDER TRIAL

Three Merritt Indians Face Judge and Jury at Vernon on Tuesday

VERNON, June 23 (CP).—Eneas Richardson and Alex George, guarded by Detective-Sergeant W. A. McBrayne, of Victoria, and two Provincial Police constables, arrived here by train today from Oakalla jail, and are lodged in cells at the Courthouse. It is expected that they will go on trial at 10:30 a.m. on Tuesday before Mr. Justice Denis Murphy to answer to the charge of having murdered Dominion Indian Department Constable F. H. Gisbourne at the Canford Reserve, near Merritt, on or about May 23.

Housed in the Courthouse garage is the battered car in which Constable Gisbourne and Provincial Police Constable Percy Carr drove to the Indian reserve on the night they were slain. The car is one of the Crown's chief exhibits.

An envelope bearing the stamp of the first air mail from England to Australia, flown in 1919 by Sir Ross Smith, was sold recently in London for $100.

EASIER CREDIT IS PREDICTED

Increase in Bank Note Issue Expected to Stimulate Stock Prices

By ALEX. PRINGLE
Canadian Press Financial Writer.

TORONTO, June 23 (CP).—Stock markets have evidently become immune to the inflation needle, treatments from both Ottawa and Washington this week having produced only a little restlessness, followed by still greater depression of spirits and price action. The slow decline has carried quotations of industrial stocks to a point below the level of a year ago.

Premier R. B. Bennett early this week announced his plan for an adjustment of the gold backing for Canadian currency to facilitate expansion of credit. At present the Minister of Finance holds $69,166,942 in gold to guarantee $171,111,000 of Dominion notes outstanding. Mr. Bennett proposes to print more dollars—52,870,000 of them—on the same gold reserve. Each Dominion paper dollar will then have coverage of 31 cents in gold, instead of 40 cents, figuring the metal at a statutory price of $20.67 an ounce. The London Economic Conference last year decided 25 per cent was a safe coverage.

MAY MARK UP GOLD

The Prime Minister also hinted that the Government was considering marking up the price of gold to $35 an ounce as the United States has done, in which event Dominion notes, including the contemplated issue, would have gold backing of 52.5 cents.

The proposals, if carried into effect, will be inflationary as they will make possible the issue of hundreds of millions of new bank credit, even with gold remaining at the old statutory price. Under the revision, $1 worth of gold will permit the issue of $4 in Dominion notes, and $4 in Dominion notes in the possession of a bank will supply the foundation for $40 of credit according to traditional banking practice. The Government proposes spending about $40,000,000 on a Dominion-wide public works programme.

TO ISSUE CERTIFICATES

Down in Washington, official announcement has been made that the administration is already launched upon its silver-buying campaign, and is operating in both the home and the foreign markets. Government printing presses will start soon turning out certificates to represent the growing stock of white metal; and the hope is expressed that the sluggish advance of commodity prices will be quickened somewhat by the silver plan.

As a result of various monetary experiments across the line, credit is becoming exceedingly plentiful, and this fact, Wall Street circles suggest, will eventually pull the stock market out of the rut.

Canadian industrial markets were in a rather torpid condition all week with price movements showing a moderate downward slant. The decline was speeded up a little late in yesterday's session as the New York market put on a selling drive, but offerings at current prices were not heavy. The gold issues again received attention. Stocks of the medium-priced gold producers and several of the growing number that will be producing within the next few months, have been turning over in substantial volume.

AUCTION SALE

Monday, June 25, 1934, at 1:30 P.M.

Fred Smith & Co.

Auctioneers and Appraisers
Rooms — 1417 Broad Street

Household Furniture and Effects

Including a Spartan 9-Tube Superheterodyne Radio, Walnut Dining-Room Suite, Couches, Upholstered Chairs, 1 Berlin Organ, Oak Dining-Room Suite, 2 Gramophones, Walnut Bed, Spring and Mattress; Brass Bed, Springs and Mattresses; Dressers, Washstands, Easy, Arm, Occasional and other Chairs; Silver-Plated Tea Set, Carpets, Linoleum and other floor coverings; 2 and 3-Burner Oil Stoves, several Ranges, Refrigerators, Reed Armchair and Table to match, Wardrobes, a selection of Cameras, Watches, Clothing, and the usual Kitchen Ware, Tools, Hose, and other goods too numerous to mention.

Goods received or sent for up to 11 o'clock mornings of sale.

Phone the Auctioneer — G 4913

McCloy & Co.

AUCTIONEERS

Attractive Auction

At 23 Dallas Avenue

Sale Tuesday, at 1:30 P.M.

Antique and Modern Furniture

(Under Instructions From E. T. Ravenhill, Esq.)

Including: Antique Georgian and Early Victorian Solid Silver, several genuine Antique Wheel-Back Windsor Chairs, real Turkey Rugs, Old English Winged Easy Chair, Old Dutch Pewter, quaint Peasant Soup Spoons, Dutch Delft, Antique Swing Mirror, Indian Brasswork, Brass Candlesticks, Oak Dinner Wagon (made from old oak from Studley Castle, Warwick), Victorian Mahogany Breakfast Table, Pedestal Writing Table, Early Worcester China, Victorian Fall-Leaf and Side Tables, Chinese Bowls, Vases and Jardinieres, Dresden Ornaments and Vases, English Divan Chair, Divan Settee, Walnut Octagon Table, Roll-Top Desks, Antique Bronze Jardiniere, Portieres, Grass and Cane Chairs, Books, Oak Draught Screen, Cane Tea Tray and Stand, tall English Chest Drawers, English Single Beds with good Mattresses, Case Walnut Drawers, Singer Hand Machine, Vacuum Cleaner and Polisher, Bookshelves, Rugs, Chests Drawers, Aluminum Utensils, Glassware, Crockery, Garden Tools, Mower, Hose, Camp Bed, Lawn Umbrella and Chairs.

On view Monday, 2 to 5:30 p.m. Terms cash and immediate removal. House sold.

ALSO

AUCTION

In Our Rooms.

Thursday, at 1:30 P.M.

Superior Modern Furniture

Removed From Linden Avenue (Particulars Later).
Goods Reserved or Sent For Up to 10 A.M. Thursday.

Maynard & Sons

AUCTIONEERS

Instructed by the owners, we will sell at our salesrooms, 731-733 Johnson Street, on

Wednesday, 1:30

An Extra Large Consignment of VERY FINE AND WELL-KEPT

Furniture and Effects Piano, Chesterfield Suite, Etc.

This is a very niece 3-Piece Chesterfield Suite and nice Walnut-Cased Piano, also a number of splendid Reed and Cane Chairs, Rockers and Tea Tables, large Automatic Orthophonic Gramophone, 7-Piece Antique Mahogany Drawing-Room Suite, very good Sanitary Couches, splendid Oak Combination Buffet and China Cabinet, Golden Oak and Fumed Oak Dining-Room Furniture, nice Carpets, Remington Typewriter, Spanish Guitar Banjo, Spic-Span Hand Electric Vacuum, Cameras, Simmons and other Beds in all sizes, oak and other Dressers, Mahogany Wardrobe, Etc., usual Kitchenware and Ranges, 4 Garbage Cans, Mowers, Garden Tools, Hose, Refrigerators, Ladders, Etc.

A complete list later and on view from Monday noon. Some very nice camp furniture in this sale.

MAYNARD & SONS
Auctioneers G 5621

Is General Manager of Motor Firm

A. E. BARIT

President of Hudson-Essex of Canada Limited, Tilbury, Ontario, whose election as general manager of Hudson Motors, Detroit, was announced last week by President Roy Chapin. Mr. Barit continues as president of the Canadian company.

New York Curb

(Jenks, Gwynne & Co.)

		Close
Amn. Aluminum	Bid	65¼
Amn. Gas Elec.	Bid	35
Amn. Cyanamid	Bid	17½
Amn. Super Power	Bid	2⅜
Associated Gas Elec.	Bid	6⅝
Brazilian	Bid	8⅝
Cities Service	Bid	2⅝
Elec. Bond	Bid	15⅝
Ford	Bid	22½
Ford of England	Bid	7⅝
Hiram Walker		36½
Gulf Oil		61¼
Hudson Bay	Bid	14
Humble Oil	Bid	41¾
Intl. Pete	Bid	27¼
Imperial Oil	Bid	14⅝
Newmont	Bid	51
Niagara-Hudson Power	Bid	5½
Stand. Oil of Ind.		24⅝
Stand. Oil of Kentucky	Bid	16
Swift	Bid	17½
United Gas	Bid	2⅝
Pioneer	Bid	1⅝

Referring to a statement made in a London newspaper that the resignation of General Higgins as head of the Salvation Army was forced by the action of Commander Evangeline Booth, leader in the United States, the War Cry, of London, the Army official organ, not only brands the statement as untrue but states that the Commander urged the General to retain the leadership as long as possible.

HAMBONE'S MEDITATIONS

By J. P. Alley

(Copyright, 1934, by The Bell Syndicate, Inc.)

ADVOCATE EXTRA GAME WARDENS

Interior Sportsmen Want Special Watch Kept to See That Limits Are Observed

SALMON ARM, B.C., June 23 (CP).—Appointment of extra game wardens to check daily bag limits of hunters at the beginning of each season is urged in a resolution passed by the Interior Fish and Game Association at its annual meeting here.

The convention urged, in another resolution, that the Government give free access to lakes belonging to the public which are surrounded by private lands and where the waters have been stocked at public expense. A resolution that prospectors be restricted to the killing of big game in all districts was also passed with a recommendation to abolish the issuance of permits for killing big game except by holders of big game licences.

SCARLET CLOTHING

The meeting resolved that all hunters should be clothed in coat and cap of scarlet material as a precautionary measure.

Delegates attended from Kamloops, Vernon, Sicamous, Kelowna, Penticton, Revelstoke and Falkland. Guests included Game Commissioner A. Bryan Williams, Henry Castillou, of the British Columbia Fish and Game Association; J. A. Motherwell, C. Mc S. Motley, Nanaimo; W. A. Rollins and Major Allan Brooks, Vernon, and R. Bruhn.

PRODUCE MARKET

Following is the market letter issued yesterday by the Provincial Department of Agriculture:

AT VICTORIA

Business in fruit and produce was a little slow at the beginning of the week, but has picked up some and is reported, today, as being fairly good. Strawberries are still coming in and are quoted from $1.40 to $1.60 per crate, wholesale. Raspberries are from $2 to $2.40 and loganberries at $1 per crate. Black currants are about finished. Cherries are in plentiful supply. Okanagan Bings are selling at 13c, Chilliwack Lamberts at 10c and local Royal Anns at 7c per pound. The tomato market is still a little unsettled, with prices ranging from $1.25 to $2 per crate, according to grade. Asparagus is getting scarce and is offered at 13c per pound. Green peas are also getting scarce. Danish Bald Head cabbage is on the market at 3c per pound. The lettuce market is strong and the price has gone up to 50c per dozen for best quality. Hothouse cucumbers are now from 55c to $1 per dozen. Market unchanged on bunch carrots, beets and turnips.

AT VANCOUVER

The fruit and vegetable market appears to be running smoothly on the wholesale row, with supplies of all commodities plentiful. Some good local raspberries are on the market and selling at $1.50 per crate. Logans are quoted at $1.25 and black currants at $2 per crate. Okanagan cherries are selling at 12c to 14c per pound. California peaches are not selling very well on account of their poor condition. California plums are now quoted at $2.25 per lug—25c less than last week. Honeydew melons are offered at $3 per flat crate and watermelons at 4c per pound. Local celery is offered at $1.50 per dozen. Peas are selling at 4c per pound. Hothouse tomato prices are up since last week and are now from $2 to $2.25 per crate. There is no change in egg prices since last week, although production continues to fail. There are no eggs coming in from the Prairie Provinces, as the Eastern markets appear more attractive. Live poultry down 1c per pound and ducks down 2c. Broilers are gaining in weight and are now offered at 20c per pound for four pounds and over. Pork and veal prices unchanged. Wholesale prices for hay, grain and feed at present remain very steady. A slight adjustment in prices to an upward trend is expected in the near future. Fruit and vegetable imports into Vancouver from June 15 to 20, inclusive; figures represent pounds: California—canteloupes, 66,600; watermelons, 73,679; honeydew melons, 4,200; peaches, 5,760; plums, 101,767; green beans, 319; Washington—apricots, 77,201, and 57,100 pounds of onions from Australia and Japan.

AT CALGARY

Raspberry and strawberry arrivals are light, with prices steady for good stock. A quantity of raspberries is being jobbed on account of condition. Top price for strawberries, $2.50, and raspberries, $2.75 per crate. Gooseberries are being sold as low as $1 per crate. Receipts of this commodity are far too heavy for demand. First peaches, "Mayflower" variety, in from Oliver district this morning (June 21). They are mostly green and unattractive-looking. Good demand for new cabbage, with supplies scarce. Weather showery, but fairly warm.

AT SEATTLE

The new potato market is weaker, with supplies liberal and demand moderate. Pasco and Kennewick Cobblers in 50-pound sacks mostly 50c to 55c on track to wholesale dealers. Apricot supplies liberal, demand moderate and market weaker—15-pound crates at 50c, with over-ripe fruit selling as low as 40c. Small-sized Tilton variety in apple boxes at 75c to $1. Advice from Wenatchee indicates that cash buyers have cut the price on apricots to $35 per ton for No. 1 grade in bulk. Eastern Washington cherry deal practically closed. Market receipts are now principally of local fruit, with demand moderate and market unsettled. Bings and Lamberts are selling at 7c to 8c and Anns at 4c to 5c per pound.

In mathematics "N" is an indefinite constant whole number, especially the class of a curve or the degree of an equation.

Animals From Brazilian Jungle

MR. and Mrs. William Lavarre, who have just returned from a year's exploration of the jungles of British Guiana and Brazil, are shown on board their boat with a pair of cubs of unknown species. Mr. Lavarre is inclined to think they are a throwback form with jaguar-dog-badger-marten antecedents.

Military Activities

17TH FORTRESS COMPANY CORPS OF CANADIAN ENGINEERS

Part (I) orders for week ending June 26, 1934, by Captain J. H. McIntosh, C. of C.E., Officer Commanding.

Parades—The 17th Fortress Company, C. of C.E., will parade at Company Headquarters on Tuesday, June 26, 1934, at 8 p.m.

Instructions and arrangements regarding camp will be given out.

All ranks must attend. Dress, mufti.

J. H. McINTOSH,
Captain, C. of C.E.
O.C. 17th Fortress Coy., C. of C.E., Esquimalt, B.C.

1ST BN. (16TH C.E.F.) CANADIAN SCOTTISH REGT.

Battalion Orders by Lieut.-Col. Brooke Stephenson, Officer Commanding.

Duties for camp at Maple Bay June 30 to July 2, 1934: Orderly officer, 2nd Lt. F. F. Beckett; orderly sergeant, Sergt. J. Gourlay, M.M.; orderly corporal, Cpl. T. F. Beckwith.

Parades Camp—Saturday, June 30, to July 2, 1934, inclusive—Saturday, June 30, the battalion will parade at 9 a.m. for the purpose of proceeding to annual training camp at Quamichan Lake (near Maple Bay). Company commanders will see that their commands are properly equipped on Friday, June 29. Dress, full marching order; great coats will be carried in the pack. All ranks will carry in the haversack fork, knife, spoon, hair brush, comb, towel, soap and shaving kit, and Brasso and button stick, plate and cup. It will be advisable for each man to bring a quantity of cord for the purposes of "bivouacs." All baggage for transport to Maple Bay must be placed in the outer orderly room not later than 8:30 p.m. Friday, June 29.

Preliminary School for Sarcee—A Preliminary School of Small Arms for the Canadian Small Arms School at Sarcee is now being held on Tuesday, Thursday and Friday of each week at 20.00 hrs. at the Drill Hall, terminating on July 6.

Re-Attestation — The undermentioned, having been duly re-attested, is taken on the strength of the battalion from the date set opposite his name: 1010 Pte. W. L. Caldwell, "D" (M.G.), as from 11-6-34.

Attestation—1564 Pte. A. McKim, "D" (M.G.), as from 21-6-34.

Promotions—The Officer Commanding is pleased to approve of the following promotions: To be acting sergeants, 1487 Cpl. J. C. Stanners, "D" (M.G), as from 18-6-34; 1500 Cpl. L. L. MacKay, H.Q. (Signals), as from 18-6-34; 1360 Cpl. H. L. Alexander, H.Q. (Signals), as from 18-6-34. To be corporal, 1538 L.-Cpl. P. M. Inglis, "D" (M.G.), as from 18-6-34. To be lance-corporal, 1522 Pte. H. MacLachlan, "D" (M.G.), as from 18-6-34.

Postings — The undermentioned, having completed recruit training, are posted to companies set opposite their names: 1557 Pte. W. A. Muncy, "" (M.G.); 1546 Pte. P. G. Cox, "D" (M.G.); 1561, Pte. E. A. Larkin, "C"; 1556 Pte. T. O. Speed, "B"; 1559 Pte. T. Carney, "A"; 1562 Pte. D. A. Anderson, "C"; 1563 Pte. J. Lawrence, "B"; 1558 Pte. W. A. Walters, H.Q. (Sigs.); 1547 Pte. F. R. B. McDowell, "A"; 1010 Pte. A. W. Caldwell, "D" (M.G.), as from 18-6-34.

Discharge—1393 Pte. F. S. Brown, "D" (M.G.), as from 18-6-34.

H. M. McGIVERIN,
Major and A.-Adj.

"D" CO., 2ND BN., CANADIAN SCOTTISH REGT.

Extract from Company Orders by Major E. A. Henderson, Commanding.

Parades—The company will parade as usual under platoon arrangements as follows: No. 13 Platoon at Saltspring Island, June 25; No. 14 Platoon at North Saanich, June 26; No. 16 Platoon at Colwood, June 25. Special Lewis gun instruction will be given No. 14 Platoon on this parade. The company will parade at Heal's Range on Sunday, June 24, at 10.00 hrs., in conjunction with "A" Company, for the purpose of carrying out Lewis gun practice and holding a rifle competition against "A" Company. Platoons will bring L.A.'s to the range. A light lunch will be issued to all ranks. Team to represent "D" Company in the rifle competition: Captain Adam, 2nd Lieut. Crofton, C.Q.M.S. Kitto, Cpl. Pennington, Cpl. Sayers, L.-Cpl. Matthews, Ptes. Akerman, Stewart, Martin, Abernethy; Reserves, C.S.M. M. M. Durham, L.-Cpl. Emslie.

Annual Training Camp — The Canadian Scottish Regiment will attend a bivouac camp at Maple Bay, together with the 23rd Infantry Brigade of Vancouver, from June 30 to July 2, inclusive. Further information regarding training, pay, transportation, time of leaving, etc., will be announced shortly. Platoon commanders will send a list of men to attend camp to Company H.Q. not later than June 26.

E. A. HENDERSON,
Major,
O.C. "D" Co., 2nd Bn., Canadian Scottish Regt.

"A" CO., 11TH MACHINE GUN BN., C.M.G.C.

Company Orders "A" Co., 11th Machine Gun Bn., C.M.G.C.

Duties—Orderly officer for week ending June 30, 1934, 2nd Lieut. R. E. M. Yerburgh; next for duty, Lt. H. T. Scott. Orderly sergeant for week ending June 30, 1934, A.-Sgt. R. H. Moss; next for duty, Cpl. J. W. Akins.

Parades—The company will parade at 8 p.m. Tuesday, June 26, 1934. Dress, drill order.

Training—Musketry, under supervision of Captain W. V. T. Allen, in preparation for annual classification practices.

Laudatory—The following is an extract from a letter to the Commanding Officer from Major-General E. C. Ashton, C.M.G.C., V.D., G.O.C. Military District No. 11, regarding the winning by this battalion of the Brutinel Trophy for "mass efficiency in range practices of all weapons": "Please accept my personal congratulations on your success in this competition. As you know, I am constantly preaching to units that their real efficiency depends on their ability to obtain command of all their weapons, and I feel that your unit has brought a great honor to this district by obtaining the highest standard in the Dominion in this regard. Please extend my congratulations to all members." (Auth. Bn. Order No. 6, dated 17-6-34).

Struck Off Strength—The following, having left the district, are hereby struck off the strength as from 1-6-34: 164 Cpl. H. Gray, 166 Pte. W. Alexander, 171 Pte. R. R. Sutton, 190 Pte. A. E. Felton, 196 Pte. R. Turner. (Auth. Bn. Order No. 6, dated 17-6-34).

Promotion — The Commanding Officer is pleased to approve the undernoted promotion: To be corporal, 181 L.-Cpl J. W. Akins, effective June 1, 1934. (Auth. Bn. Order No. 6, dated 17-6-34).

R. H. W. CLOWES,
Major.
O.C. "A" Co., 11th M.G. Bn., C.M.G.C.

NO. 13 FIELD AMBULANCE, C.A.M.C.

Orders by Lt.-Col. M. W. Thomas, Officer Commanding.

The unit will parade at the Armories, Bay Street, on Tuesday, June 26, at 8 p.m. All men intending to attend the manoeuvres from June 30 to July 2, inclusive, will attend this parade to receive equipment and also their instructions.

H. DAVENPORT, Capt.
For Officer Commanding.

Saint John Chrysostom was one of the greatest fathers of the early church.

Letters to the Editor

No letter to the Editor will be inserted except over the proper signature and address of the writer. This rule admits of no exception. No letter should exceed 500 words in length.

CONVICT LABOR

Sir,—As a keen reader of The Daily Colonist ever since my arrival in British Columbia (seventeen days ago), I am disappointed. The editorial on "Convict Labor" draws attention to the statements of a certain professor in The Slavonic Review. As one who has also been in Russia and the Far East for many years I would not dream of doubting the facts, still less of burking the issue. To do so were to put oneself unnecessarily in an untenable position.

I would, however, stress with the utmost possible emphasis for the benefit of all who deprecate the U.S.S.R. convict labor, that a prisoner is one who, by the standards and laws of his country well known to him, be they right or wrong, has transgressed or infringed the rights of society as a whole. Than those rights there is none higher, "rugged individualists" to the contrary notwithstanding.

Now, remembering that in the case of Russia the state, and not any individual or corporation, is the owner and employer, is it not reasonable that that convict shall expiate his alleged "crime" against the state by useful and productive labor towards the advancement of that state? How much more reasonable than to put his labor on the market in competition with free labor, or alternatively to leave him for many hours a day with nothing to do but brood in soul-searing inactivity?

Enpassant, it is surely obvious to the unbiased mind that when the state is the employer, prices may be quoted with which nobody under our system of "Individual (sic) Capitalism" can hope to compete, and quite justly quoted, the object being to secure the order for one's own nation.

With all due deference, as a new comer, to the editorial chair, I would sincerely suggest that there is grave danger in working up, through the channels of pity, a still stronger dislike than already exists for a country which, after the lapse of an equivalent period, bids fair to equal if not excel in progressive development its close neighbor, Japan. A dislike, moreover, based largely on prejudice, fear and a press nurtured by abysmal ignorance. Why fear? God alone knows, for there is nothing in the Communist idea which forbids personal possessions, provided, of course, as is right, that they do not adversely affect the interests of the state. "Aye, there's the rub."

It is a little unfortunate, perhaps, that the Quebec and department store "sweating" reports should have appeared contemporaneously with "Convict Labor."

E. GRIFFITH.
Victoria Auto Camp, Victoria, B.C., June 21, 1934.

DIRECTOR OF SOCIAL WELFARE

Sir,—If no one else will question your announcement in yesterday's issue, re appointment of new director of social welfare in British Columbia at a salary "in the neighborhood of $6,000," with a European tour as an aperitif—I'll bite! Is this a work and wage gesture? If so, is it not somewhat financially flamboyant for a province whose coffers were found to be empty last November?

I don't pretend to know whether any such appointment was necessary, but, if it were, I'll wager a suitable person could be found within the province who has graduated in the hard school of life (with a tour of Europe at his or her own expense thrown in), to whom a salary of $1,000 would be a Godsend. That this appointment "is in the interests of economy" savors of "bombastic bilge." GEOFFREY LE GALLAIS.
"Robinhurst," Cranmore Road, Victoria, B.C., June 22 1934.

Evangelistic and pastoral work, in co-operation with Dr. Grenfell in Northern Newfoundland, is to be carried on in future by a mission boat under the direction of the United Church of Canada. The home port will be St. Anthony, where the Grenfell Hospital is located.

Vancouver Island

Annual Picnic and Sports Held by School at Sooke

SOOKE, June 22.—The annual school picnic and district school sports were held in Charters Field, today. The results of the sports follow:

Flat Races

Boys, four years and under—1, Ernie Constance; 2, John Milligan; 3, Bobby Hansen.

Girls, four years and under—1, Edna Syrett; 2, Merle Forrest; 3, Edna Young.

Boys, five and six years—1, Lloyd Hansen; 2, Pat Forrest; 3, Peter Rough.

Girls, five and six years—1, Idina Pike; 2, Florence Syrett; 3, Merle Forrest.

Boys, seven and eight years—1, Stanley Cairns; 2, Gordon Torrence; 3, Eddie Young.

Girls, seven and eight years—1, Rose Shambrook; 2, Norma Stolth and Lorraine Turcotte; 3, Hazel Shambrook.

Boys, nine and ten years—1, John Syrett; 2, Dick Cains; 3, Kenneth Dodds.

Girls, nine and ten years—1, Betty Brown; 2, Paddy Cox; 3, Georgina Turcotte.

Boys, eleven and twelve years—1, Charles Syrett; 2, Alfred Shambrook; 3, Richard Arden.

Girls, eleven and twelve years—1, Marion Anderson; 2, Patsy Porteous; 3, Muriel Gettle.

Boys, thirteen and fourteen years—1, Ronald Fitton; 2, Victor Syrett; 3, Raymond Clarke.

Girls, thirteen and fourteen years—1, Gladys Clarke; 2, Winnie Arden; 3, Alice Planes.

Boys, fifteen and sixteen years—1, James Arden; 2, Paul Michelsen; 3, Eric Michelsen.

Girls, fifteen and sixteen years—1, Gladys Neill.

Boys, open—1, James Arden; 2, Paul Michelsen; 3, Will Shields.

Girls, open—1, Winnie Arden; 2, Hazel Clarke; 3, Marion Anderson.

High Jump

Boys, eleven and under—1, Elmer Stolth; 2, Lloyd Dow; 3, James Lorimer.

Girls, eleven and under—1, Ellen Peters; 2, Lois Johnston; 3, Paddy Cox.

Boys, thirteen and under — 1, Charles Syrett; 2, Victor Syrett; 3, Arthur Clarke.

Girls, thirteen and under — 1, Muriel Gettle; 2, Margaret Lorimer and Doris Neill.

Boys, fifteen and under—1, Duncan Lorimer; 2, Eric Michelsen; 3, Charlie Syrett.

Girls, fifteen and under—1, Gladys Clarke; 2, Adelaide Walker; 3, Winnie Arden.

Boys, open—1, Jim Arden; 2, Malcolm Lorimer; 3, Bill Simmons.

Girls, open—1, Gladys Clarke; 2, Hazel Clarke; 3, Adelaide Walker.

Broad Jump

Boys, eleven and under—1, Elmer Stoith; 2, Lloyd Dow; 3, Kenneth Dodds.

Girls, eleven and under—1, Lois Johnston; 2, Ellen Peters; 3, Georgina Turcotte.

Boys, thirteen and under—1, Elmer Stolth; 2, Alfred Shambrook; 3, Kenneth Dodds.

Girls, thirteen and under — 1, Patsy Porteous; 2, Muriel Gettle; 3, Paddy Cox.

Boys, fifteen and under—1, Duncan Lorimer; 2, Eric Michelsen; 3, Victor Syrett.

Girls, fifteen and under—1, Adelaide Walker; 2, Patsy Porteous; 3, Gladys Clarke.

Boys, open—1, Jim Arden; 2, Paul Michelsen; 3, Bob Mugford.

Girls, open—1, Gladys Clarke; 2, Adelaide Walker; 3, Alice George.

Sack Races

Boys, eleven and under—1, Lennard Jones; 2, James Lorimer; 3, John Syrett.

Girls, eleven and under—1, Betty Brown; 2, Lois Johnston; 3, Beryl Johnston.

Boys, thirteen and under—1, Elmer Stolth; 2, Alfred Shambrook; 3, Victor Syrett.

Girls, thirteen and under—1, Nan Seymour; 2, Doris Neill; 3, Muriel Gettle.

Boys, fifteen and under—1, Duncan Lorimer; 2, Billy Harris; 3, Alfred Shambrook.

Girls, fifteen and under—1, Hilda Richardson; 2, Gladys Neill; 3, Adelaide Walker.

Boys, open—1, Byron Charters; 2, Bill Simmons; 3, Alfred Shambrook.

Girls, open—1, Phyllis Neill; 2, Hilda Richardson; 3, Alice George.

Three-Legged Race

Boys, eleven and under—1, Dick Cains and John Syrett; 2, James Lorimer and Alfred Haywood.

Girls, eleven and under—1, Paddy Cox and Georgina Turcotte; 2, Betty Brown and Jean Duncan.

Boys, thirteen and under—1, Herbert Peters and Billy Harris; 2, James Lorimer and Alfred Haywood.

Girls, thirteen and under—1, Nan Seymour and Marjorie Harwood; 2, Patsy Porteous and Muriel Gettle.

Boys, fifteen and under—1, James Lorimer and Alfred Haywood; 2, Herbert Peters and Billy Harris.

Girls, fifteen and under—1, Alice Plaxes and Gladys Neill; 2, Doris Thompson and Muriel Gettle.

Boys, open—1, James Arden and Paul Michelsen; 2, Malmcolm and Duncan Lorimer.

Girls, open—Alice George and Hazel Clarke; 2, Doris Thompson and Muriel Gettle.

Pillow Fight

Boys, eleven and under—1, Arthur Clarke.

Girls, eleven and under — 1, Doreen Russell.

Boys, thirteen and under—1, Billy Harris.

Girls, thirteen and under — 1, Muriel Gettle.

Boys, fifteen and under—1, Eric Michelsen.

Girls, fifteen and under—1, Hilda Richardson.

Boys, open—1, Will Shields.

Girls, open—1, Hilda Richardson.

Boys' half-mile, open — 1, Bob Mugford; 2, Will Shields; 3, Alec Richardson.

Girls' quarter-mile — 1, Alice George; 2, Marion Anderson; 3, Hazel Clarke.

HITCH-HIKERS BACK AT HOME

Did Little Walking in Tour Across Canada — Free Rides Plentiful

COURTENAY, June 23 (CP).—Katherine and Phyllis Capes, who hitch-hiked from here to Eastern Canada and back to the Coast, have returned home.

Their jaunt across the continent, including lengthy stays in Toronto and other Eastern centres, took thirteen months. They found motorists obliging in giving them lifts, and it was a rare day that they had to walk more than five miles.

The girls were equipped with packs and sleepingbags. They slept sometimes under the stars, sometimes on the floor of a house, and sometimes were welcomed by families, who gave them a real bed.

One of the most difficult stages of the journey was in the area north of Lake Superior, in Ontario, where there are no highways.

They managed to get rides most of the way from Nanaimo to Courtenay, where they completed their more than 5,000 miles of traveling.

Three Accidents Mar Sports Day

SOOKE, June 23.—Three accidents marred the sports events held in Charters Field on Friday afternoon, at the annual school picnic. The first happened when Frank, youngest son of Mr. and Mrs. V. Richardson, fractured his wrist, and later, Eric Michelson, fourth son of Captain Michelson, broke his arm. Both accidents occurred in high jumps. The two boys were taken to the hospital. Frank was able to return home in the evening. Eric Michelson, the break being a serious one, will remain in the Jubilee Hospital.

Later in the day, R. B. Mugford sustained a face injury, requiring medical attention.

CHURCH HAS ANNUAL PICNIC AT LANGFORD

LANGFORD, June 23.—The annual picnic of the St. Matthew's Church Sunday School was held on Wednesday afternoon at the Lagoon. Transportation was provided by Rev. A. M. Acheson-Lyle, Mr. and Mrs. D. B. F. Bullen, Mrs. Norman Brown and Mrs. E. Brock. Swimming and games were enjoyed by the children. Rosemary Bullen and Claude Hincks were the lucky winners in the treasure hunt. Supper was served by the parents and friends.

MOONRISE AND MOONSET

Time of moonrise and moonset (Pacific standard time) at Victoria, B.C., for the month of June, 1934.

Day	Rises	Sets
1	11.49 p.m.	6:16 a.m.
2	.....	8:40 a.m.
3	0.22 a.m	11:01 a.m.
4	0.22 a.m	11:18 p.m.
	(Last Quarter on 4th)	
5	0.50 a.m.	1:35 p.m.
6	1.07 a.m.	2:49 p.m.
7	1.26 a.m.	4:02 p.m.
8	1.47 a.m.	5:15 p.m.
9	2.12 a.m	6:26 p.m.
10	2.45 a.m.	7:32 p.m.
11	3.25 a.m.	8:30 p.m.
12	4.15 a.m	9:17 p.m.
	(New Moon on 12th)	
13	5.13 a.m.	9:55 p.m.
14	6.17 a.m.	10:25 p.m.
15	7.24 a.m.	10:46 p.m.
16	8.21 a.m.	11:06 p.m.
17	9.27 a.m	11:25 p.m.
18	10.44 a.m.	11:40 p.m.
19	11.52 a.m.	11:53 p.m.
20	1.01 p.m	.....
	(First Quarter on 20th)	
21	2.13 p.m.	0:12 a.m.
22	3.29 p.m.	0.32 a.m.
23	4.40 p.m	0.56 a.m.
24	6.09 p.m.	1:28 a.m.
25	7.23 p.m.	2:11 a.m.
26	8.25 p.m.	3:10 a.m.
27	9.17 p.m	4:26 a.m.
	(Full Moon on 27th)	
28	9.48 p.m.	5.40 a.m.
29	10.15 p.m	7:17 a.m.
30	10.36 p.m	8:43 a.m.

The Meteorological Observatory, Gonzales Heights, Victoria, B.C.

SUMMER SCHOOL PLANS ARRANGED

C.C.F. Will Hold Camp From July 30 to August 12 at Saltspring Island

The C.C.F. Summer school, which will take the form of a camp on Saltspring Island, from July 30 to August 12, aims at combining a holiday with educational facilities. Plans for the undertaking have been completed, and the first week will be restricted to those between the ages of sixteen and thirty-five, while the second week will be open to all.

J. S. Woodsworth, M.P., is expected to be present and address the membership on the subject "Preparing the Way for Socialism." Angus MacInnis, M.P.; Robert Connell, M.P.P.; Dr. Lyle Telford, W. A. Pritchard, Harold Winch, M.P.P.; Frank Roberts, A. M. Stephen and Robert Skinner are among the well-known speakers and lecturers who will attend the camp. Grace MacInnis, Mrs. R. P. Steeves and Miss Mildred Osterhout will also assist in the educational programme.

Is is proposed to divide the cost of the camp on a purely communal basis, the general expenses being pooled and the cost to each member decided on that basis. Since there are many who would wish to attend the camp, but who are, by force of circumstance, quite unable to pay expenses in cash, arrangements are being made to accept provisions instead. An appeal is made for the loan of tents and donations of food and other perquisites of camp life will be gratefully received.

Virginia Vane Says:

FIANCEE'S JEALOUSY OF EX-SWEETHEART BASED ON INFERIORITY COMPLEX

Dear Miss Vane: I am greatly in need of some of your sympathetic advice. I am seriously in love with a boy whom I plan to marry soon. He tells me that he can't live without me. But my problem is that two years ago, before he met me, he was deeply in love with another girl, A. She threw him over and married someone else. He was so angry that he could never see her again. He swears he could never go back to her. But I worry for fear I cannot make him as happy as she would have. Do you believe he can really care for me? Do you think there is such a thing as true second love?—Worried.

Second love is usually more profound, more satisfying and more dependable than all the rapturous, unthinking first love in the world. The man who has loved and lost once is wary about making a second mistake—he chooses his affinity more carefully and with more assurance that he can give happiness to the girl he loves and to himself.

Any girl might worry and wonder a little about the strength of her hero's devotion if she were convinced that he had never before experienced the tender passion. She might ask herself whether her man's affection were based on sheer ignorance of women—and whether as knowledge of the opposite sex grew, his tendency might not be to wander.

But the girl who knows her man to have lost his head over someone else—who realizes that he has the common-sense to admit his mistake and to rectify it—certainly has something solid and comforting to depend on.

Only a foolishly jealous fiancee wastes time in worrying about a past love who has been satisfactorily disposed of.

Your common-sense should tell you, Worried, that the ex-flame is the least dangerous woman you'll have to consider. Your man's love for her is dead and nothing is more completely lifeless than an outworn passion.

Why have you an inferiority complex about that other girl? Why do you doubt your ability to make your man happy? Aren't you going to make his happiness your first consideration? And do you think it likely that the girl who didn't love him could have done as much for him?

No, you're not reasoning well. You're building up a false impression of that other girl. You're seeing her as a shining goddess of perfection. You don't pause to consider that she was just another human being—no better nor worse than yourself—that she probably lost her temper and forgot important things, and snapped, and made silly mistakes, just like every other girl in the world.

Your fiance unwittingly has given you the wrong picture of his ex-sweetheart. Because he lost her two years ago, his memory of her is growing faint. Like all tactless and well-meaning men, he has contrived to show you the other girl's best side. He's managed to forget the quarrels he used to have with her—and the numerous occasions on which she frankly got on his nerves. And of course he has practically no recollection of the times when she looked positively plain. What young man or woman can look back on a dead romance without a certain sentimental flutter? What one of them likes to admit that the dead love was just an average human being and nothing else?

Come on now, Worried. Forget that other romance, which need not affect your life at all unless you let it. Be everything to your husband. Concentrate on making him happy. Don't ask him petty questions about the woman you fear. Let her memory die easily and gracefully.

The strange thing is that in most cases of this kind, the husband would be literally stupefied if he were told that his ex-sweetheart was ruining his new wife's peace of mind. So easily does man forget his bitter-sweet past, under the influence of his new and perfect happiness!

WRITE BOY'S FAMILY

Distracted: Since you and A. have discussed marriage seriously—and since his family have even been consulted on the subject—it is not unbecoming nor unmaidenly of you to write him a letter here and now insisting on an explanation of the long silence.

After all, he exacted certain promises from you, and you have kept them. You have every right to demand some assurance from him that he is keeping his part of the bargain. Give him his chance to explain. Mails can go wrong at such great distances. Let your letter be a friendly one—not an angry protest.

As for B, C and D—you're not in love with any of them, are you? Why, therefore, try to construct a romance on a false basis? Admit that at the moment you're piqued over A's failure to write, and therefore anxious to make some matrimonial arrangement which will appease your wounded vanity.

That sort of appeasement would bring you unhappiness in the end. Have the courage to wait for the right kind of romance. Pass up opportunities which can lead to nothing.

V.D.: Sorry that this column does not deal with beauty problems. Write to the Beauty Column in your paper and I am sure you will get the advice you require.

(Copyright, 1934, by the Associated Newspapers, Inc.)

CANADIAN DOLLAR AND POUND RATES

MONTREAL, June 23 (CP).—The pound, United States dollar and French franc continued to decline on Montreal currency exchanges today. Sterling dropped 1 9-32 cents to $4.98 1-8. The French franc was down .02 of a cent at 6.52 cents. The United States dollar dropped 9-32 of 1 per cent to 13-32 of 1 per cent discount.

BAR GOLD AT LONDON

MONTREAL, June 23 (CP).—Bar gold in London down 7c to $34.49 an ounce in Canadian funds; 138s 1d in British funds. The fixed $35 Washington price amounted to $34.70 in Canada.

THE TUTTS - - - By Crawford Young

NAPOLEON AND UNCLE ELBY - - - - - - By Clifford McBride

OP — *Ladies First* — By J. Millar Watt

TILLIE THE TOILER — *No "Party of the Second Part"* — By Westover

DIXIE DUGAN — *Something in the Wind!* — By J. P. McEvoy and J. H. Striebel

POLLY AND HER PALS — *Chippies on the Old Block* — By Cliff Sterratt

S'MATTER POP — *Funny? Why Not Laugh?* — By C. M. Payne

KRAZY KAT - - - - - - - - - - By Herriman

HALF CENTURY OF GARDENING IS COMPLETED

James Wilkinson Observes Anniversary of Birthday and Apprenticeship

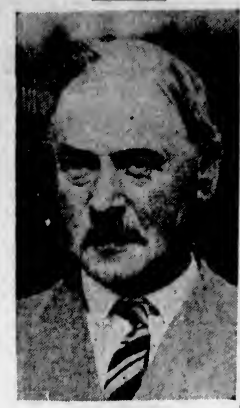

JAMES WILKINSON

James Wilkinson, superintendent of the Royal Oak Burial Park, today will observe not only his birthday, but half a century of landscape gardening and horticultural work. Mr. Wilkinson has been superintendent of the Memorial Park since 1923, and during that time has made many improvements to the park, drawing from the wealth of experience gained in England, Canada and the United States.

A native of Leeds, Yorkshire, Mr. Wilkinson was apprenticed when a boy on Lady Saxon Booth's estate. He served his apprenticeship for three years with Lady Booth, and then left to become a gardener for Sir George Armytage, of Huddersfield, Yorkshire. His memory of employment with Sir George Armytage is particularly pleasant owing to the estate being located in the Robin Hood country. Stories of Sherwood Forest were still fresh in Mr. Wilkinson's memory then, and he was able to satiate his desire for studying the many legends and true stories of Robin Hood. He visited the chamber of Robin Hood in which he died, and saw many momentoes of this English hero.

FRUIT FOREMAN

After leaving Sir George Armytage, Mr. Wilkinson became fruit foreman for Lord Stanley at his Cheshire estate, located between Birkenhead and Chester. He stayed with Lord Stanley for three and a half years, and left to take a specialized course with the Dickson Nursery in Chester, which had 500 acres of garden, greenhouse and fruit trees.

Mr. Wilkinson, in between his various appointments, completed three post-apprenticeship courses. One was the study of coniferous and ornamental trees; another, greenhouse growing, and the third, landscape gardening. In the latter study he took two different courses.

Following the completion of these particular studies, Mr. Wilkinson became foreman on the estate of R. C. Clarke, Esquire, in Glenmorganshire, South Wales. His recollection of this post is associated with many prominent members of the theatrical profession, Mr. Clarke being a keen follower of the legitimate stage.

This appointment was followed by that of foreman for Chandos Poole, Esquire, of Derby, and then general foreman for the estate of David Jardine, Esquire, of the Cunard Line. From this post he went to the Palm Grove Nurseries, quite famous in England, and after several years with this firm returned to private gardening, becoming head gardener for William Richardson, Esquire, justice of the peace and chief magistrate of St. Helens, Lancashire.

ESTATE MANAGER

Cliff Castle, Dorsetshire, occupied by Henry Isaac Butterfield, Esquire, was the scene of his next horticultural enterprise, and from this place he went to serve as estate manager for Joseph Rowntree, of York, head of the famous candy concern.

In 1913, Mr. Wilkinson came to Canada, first taking up his residence in Vancouver, and later Victoria. He laid out the garden for the home of the late W. J. Bowser, K.C., and then went to the State of Washington, near Tacoma. These gardens are almost as famous as the Butchart Gardens. For five years he also was gardener at Government House here.

Many of the gardens in which Mr. Wilkinson worked in the Old Country are well-known, and his knowledge of horticulture secured for him many posts of importance and responsibility.

DUMB-BELLES LETTRES

HELP! POLICEWOMAN

April 30, 1932.

Honolulu Police Department,
Honolulu, Hawaii.

Gentlemen,—I am very much in favor of the projected idea of adding to the police force. There are times at night when one cannot get home alone, and what could be sweeter than having a policewoman to take one home?

If there is going to be any vote, mine will be absolutely in favor of women police.

Very truly yours,
(Signed) ALBERT T.

P.S.—Be sure to make them good looking.

What could be sweeter than having a policewoman to take one home?

Note to Editor.—This letter was addressed to Campbell Soup Company, Camben, New Jersey.

I HOPE HE PASSED INSPECTION

Oct. 11, 1932.

To a Soup Company.

Sirs,—I am writing you a few lines to let you know that I am well and hope you are the same. I have started to work for you on Oct. 3 and worked a day and half. The reason why I left the job so soon was because I signed up for the navy about two weeks before and they have given me notice the day I started work for you and I had to go on the following day, which was Friday. I have tried to see you before I left at noon time, but I did not see you and also I could not refuse to join the navy.

If you do not mind doing so, will you please send me the money which I earned at your place. Please do not feel hurt about me asking for the money. Well I guess I will come to a close because I have to wash my pants for inspection on Saturday. Well, Good-bye.

(Signed) T. S.
Naval Training Station.

British Squadron to Visit Canada

THE five crack flyers of the British Royal Air Force who will pilot the five planes comprising the No. 1 (Fighter) Squadron, the senior squadron of the R.A.F., in exhibition flights in connection with the centenary celebrations to be held at Toronto shortly. Left to right are: Flying Officer J. W. Donaldson, Flight-Lieutenant E. H. Russell Stracey, Wing Commander G. C. Pirie, Flying Officer G. J. S. Chatterton and Pilot Officer F. H. Dixon.

Radio Programmes

Summary of Schedule of Victoria and Other Pacific Coast Stations

TODAY

9:30 a.m.—The Compinsky Trio will play the Cesar Franck "Trio in C Sharp Minor" during their chamber music recital, this morning. KOL, KVI.

11:00 a.m. — Verdi's melodious overture "Sicilian Vespers," followed by Franck's "Symphony in D Minor" in its entirety, will be presented by the Detroit Symphony Orchestra, directed by Victor Kolar.

3:00 p.m. — The Mornin Sisters, popular girls' trio, will make a guest appearance with Charles Previn's Orchestra on the "Silken Strings" programme. KOMO.

4:00 p.m.—A specially-arranged overture based on excerpts from popular operas will be featured by Rubinoff and his orchestra when the noted maestro broadcasts, today, with Jimmy Durante. KOMO.

4:00 p.m.—A dramatization of Paul Dukas' humorous symphonic fantasy, "The Sorcerer's Apprentice," will highlight the presentation of the "Voice of Columbia" programme. KOL, KVI.

7:15 p.m.—"Traum Durch die Dammerung," by Strauss, and a favorite song of Stephen Foster's composition, "Swanee River," will be sung by Mme. Ernestine Schumann-Heink during her recital for Far West dealers. KOMO.

7:30 p.m.—The new picture "I Give My Love," co-starring Paul Lucas and Wynne Gibson, will be given a dramatized preview from New York during the "Forty-Five Minutes in Hollywood" programme. KSL.

8:30 p.m.—Ann Harding and John Boles, enacting a dramatic scene from their new film, "The Life of Vergie Winters," will headline the "Hollywood on the Air" broadcast. KOMO (tentative), KGO.

MONDAY

4 p.m.—Jan Garber and his distinctive orchestra return to the air waves for a special half-hour dance programme. KOMO.

4:30 p.m.—Joe Morrison, former Ziegfeld star and radio performer, will be guest artist on the "California Melodies" broadcast with Joan Marsh, screen favorite; Ray Paige's orchestra and other noted artists. KOL, KVI.

5 p.m.—Grosvenor's "I Carry You in My Pocket" will be repeated by Rosa Ponselle as the feature of her broadcast with Andre Kostelanetz' orchestra. KOL, KVI.

6:30 p.m.—Two of the most prolific song writers the world has ever known, Walter Donaldson and Gus Kahn, will be guests of Gus Arnheim and Miss Tizzie Lish during the Demi-Tasse Revue. KOMO.

7:30 p.m.—"When Day Is Done," "To a Wild Rose" and "Thank God for a Garden" are among the numbers Gladys Swarthout will sing when she appears with Bill Daly's orchestra. KOMO.

8 p.m.—Miss Billie Burke, popular legitimate stage and motion picture star, will present a scene from Paul Osborn's "The Vinegar Tree," as the feature of the "Shell Show." KOMO.

Sunday's Programme

CFCT, Victoria, B.C. (1,450 keys)

11:00 a.m.—Morning Service of Christ Church Cathedral.
8:30 p.m.—The Gospel Sunshine Hour.
7:00 p.m.—Sunday Miniature Concert.
7:30 p.m.—Evening Service of Christ Church Cathedral.
9:00 p.m.—Weather Report—Resume.

CJOR, Vancouver, B.C. (600 keys.)

3:15 p.m.—Foursquare Gospel Service.
4:15 p.m.—Musical Programme.
5:15 p.m.—British-Israel Programme.
6:00 p.m.—Musical Programme.
6:30 p.m.—Kelly Piano Programme.
7:00 p.m.—News Varieties.
7:15 p.m.—Musical Programme.
7:30 p.m.—Christ Church Cathedral.

CKWX, Vancouver, B.C. (1,010 keys)

7:00 a.m.—Recordings.
11:00 a.m.—Metropolitan Tabernacle.
12:30 p.m.—Recordings.
7:00 p.m.—Works of the Masters.
7:30 p.m.—Studio Programme.
8:00 p.m.—Organ Programme.
8:40 p.m.—News.
9:00 p.m.—Home Hour of Music.
10:00 p.m.—Safety Specialists.
11:00 p.m.—Studio Programme.

CRCV, Vancouver, B.C. (1,100 keys)

5:30 p.m.—Symphonic Extracts.
5:55 p.m.—C.R.C. Network.
10:00 p.m.—Dr. Lyle Telford, talk.
10:30 p.m.—News.

CKMO, Vancouver, B.C. (1,410 keys)

8:30 a.m.—Records.
9:00 a.m.—Spencer's Programme.
6:00 p.m.—British Recordings.

C.R.C. NETWORK

(Owing to difficulties between the Canadian Radio Commission and the Musicians' Union all over Canada, Commission programmes are subject to change without notice. No advance listings are being issued at present.)

5:25 p.m.—Canadian Press News (Midwest Network).
5:30 p.m.—Chateau Laurier Orchestra (Midwest Network).
5:55 p.m.—Canadian Press News (B.C. Network).
6:00 p.m.—Within the Abbey, from Toronto.
7:00 p.m.—Canadian Capers: Lyric Trio, orchestra.
7:30 p.m.—News and Weather Forecast.
7:38 p.m.—Atlantic Nocturne: Readings by J. Frank Willis; Allan Reid, organist; Leon Bolkosotsky, violinist, Halifax.
8:15 p.m.—News (B.C. Network).

N.B.C.-KGO NETWORK

KHQ-KGW-KFI-KGO-KOMO-KJR

8:00 a.m.—Major Bowes' Capitol Family, Waldo Mayo, conductor and violinist; Tom McLaughlin, baritone; Nicholas Cosentino, tenor; Hannah Klein, piano; Four Minute Men.
8:30 a.m.—Radio City Concert; orchestra direction Erno Rapee; Edwina Eustis, contralto.
9:30 a.m.—Sunday Forum: Dr. R. W. Sockman: male chorus direction Keith McLeod.
10:00 a.m.—Stringwood Ensemble, direction Charles Hart.
10:30 a.m.—Concert Artists, soloists.
11:00 a.m.—Singable Songs, orchestra direction J. Hornik.
11:30 a.m.—Dancing Shadows; concert direction Max Dolin; William Hain, tenor.
12:00 noon—Dion Kennedy, organist.
12:30 p.m.—Palmer Clark's Orchestra.
1:00 p.m.—Sunday Vespers, Dr. Paul Scherer; male quartette, direction K. McLeod.
1:30 p.m.—International Tidbits, Igor Gorin, baritone.
1:45 p.m.—Rendezvous: Songfellows, male quartette; orchestra direction Joseph Gallicchio.
2:00 p.m.—Catholic Hour: Rev. Daniel Lord, S.J.
2:30 p.m.—American Schools, speakers; Florence Hale, chairman.
3:00 p.m.—Silken Strings: Charles Previn's Orchestra.
3:30 p.m.—Bakers' Broadcast: Joe Penner, comedian; Ozzie Nelson's Orchestra and Harriet Hilliard, vocalist.
4:00 p.m.—Jimmie Durante, comedian; Rubinoff's Orchestra.
5:00 p.m.—Manhattan Merry-Go-Round; Tamara, Russian blues singer; male trio; David Percy, baritone; Jacques Renard's Orchestra.
5:30 p.m.—Album of Familiar Music; Frank Munn, tenor; Virginia Rea, soprano; piano duo; Bertrand Hirsch, violin; Gustave Haenschen's Orchestra.
6:00 p.m.—Chevrolet Programme: orchestra, direction Victor Young.
6:30 p.m.—Hall of Fame, Jimmie Grier's Orchestra; Claudette Colbert, guest artist.
7:00 p.m.—Irene Beasley, blues singer.
7:15 p.m.—Mme. Schumann-Heink, Harvey Hays.
7:30 p.m.—Joseph Hornik's Viennese Orchestra (KGO).
8:00 p.m.—Lullaby, soloist (KGO).
8:15 p.m.—Russ Columbo, baritone, orchestra; Jimmie Fidler, screen comments.
8:30 p.m.—Hollywood On the Air, Jan Rubini's Orchestra; guest star.
9:00 p.m.—Al Calvaili's Bismarck Orchestra.
9:30 p.m.—Reader's Guide, J. H. Jackson.
10:00 p.m.—News Flashes, Sam Hays.
10:15 p.m.—Paul Carson, organist.
11:00 p.m.—Press-Radio News Service.
11:05 p.m.—Happy Pelton's Orchestra.

C.B.S.-DON LEE NETWORK

KVI-KFRC-KOIN-KSL-KOL

9:00 a.m.—Church of the Air.
9:30 a.m.—Compinsky Trio, instrumentalists.
10:00 a.m.—Edith Murray, songs.
10:15 a.m.—Piano Pointers, Abram Chasins.
10:30 a.m.—Windy City Revue.
11:00 a.m.—Detroit Symphony Orchestra, direction Victor Kolar.
12:00 noon—Buffalo Variety Work Shop, drama.
12:30 p.m.—Oregon on Parade, direction Joseph Sampietro, vocalists.
1:00 p.m.—Playboys, Six Hands on Two Pianos.
1:15 p.m.—Jurien Hoekstra, baritone.
1:30 p.m.—Professor Lindsley (Don Lee).
2:00 p.m.—Nick Lucas, songs.
2:15 p.m.—Rabbi Magnin, World Topics (Don Lee).
2:30 p.m.—Irving Aaronson's Commanders (Don Lee).
2:45 p.m.—Carlile and London with Warwick Sisters.
3:00 p.m.—Peter the Great, Russian drama.
3:30 p.m.—Chicago Knights.
4:00 p.m.—Voice of Columbia, George Jessel, M.C., and comedian; orchestra and soloists (KVI, 4:15).
5:00 p.m.—Sanctuary Symphony Concert, Portland.
5:30 p.m.—Fred Waring and His Pennsylvanians: Lane Sisters and Babs Ryan, vocalists.
6:00 p.m.—Lady Esther Serenade.
6:30 p.m.—Forty-Five Minutes in Hollywood.
6:30 p.m.—Salon Moderne (Don Lee).
7:00 p.m.—Romance of Travel (Don Lee).
7:15 p.m.—Little Jack Little's Orchestra.
7:30 p.m.—The Merrymakers (Don Lee).
7:45 p.m.—Johnny Johnson's Orchestra.
8:00 p.m.—Red Nichol's Orchestra.
8:30 p.m.—The Mummers, drama (Don Lee).
8:30 p.m.—Earl Hines and Orchestra.
8:30 p.m.—Henry Busse and Orchestra.
9:00 p.m.—The Mummers, drama (Don Lee).
9:30 p.m.—Jack Russell's Orchestra.
10:00 p.m.—Carl Lofner's Orchestra (Don Lee).
11:00 p.m.—Irving Aaronson's Commanders (Don Lee).
11:30 p.m.—Lou Traveler and Orchestra (Don Lee).

Monday's Programme

CFCT, Victoria, B.C. (1,450 keys)

8:00 a.m.—Top o' the Morning.
8:15 a.m.—Timely Topics, Dr. Davies.
8:30 a.m.—Musical Interlude.
8:35 a.m.—Travelogue, Eric Marshall.
8:45 a.m.—Tempus Fugit.
9:00 a.m.—Morning Moods.
10:00 a.m.—Jack Payne and His Orchestra.
10:15 a.m.—Art Farey at the Piano.
10:30 a.m.—Music in the Air.
11:00 a.m.—The Musical Alphabet.
11:30 a.m.—The Concert Album.
12:00 noon—Melodie Moderne.
12:15 p.m.—World Bookman: "Why Did Ancient Debaters Die Young?"
12:30 p.m.—Ten Tuneful Minutes.
5:30 p.m.—The Birthday Party.
6:00 p.m.—Dancing Tempo.
6:30 p.m.—Cliff Prescott, bass.
6:45 p.m.—All-Star Parade, in three acts.
7:30 p.m.—Piano Moods.
7:45 p.m.—Prof. Robert M. Mobius.
8:00 p.m.—Colonist News Flashes.

CJOR, Vancouver, B.C. (600 keys)

5:15 p.m.—Big Brother Bill.
5:45 p.m.—Musical Programme.
6:25 p.m.—Kelly Programme.
6:40 p.m.—Stock Quotations.
6:45 p.m.—News Varieties.
7:00 p.m.—Musical Programme.
7:30 p.m.—Melodies of Yesterday.
8:00 p.m.—Charles Hovey, baritone.
8:15 p.m.—Studio.
8:30 p.m.—Baseball Broadcast.

CKWX, Vancouver, B.C. (1,010 keys)

6:15 p.m.—Famous Players' Programme.
6:35 p.m.—Recordings.
6:45 p.m.—Happy Family.
7:00 p.m.—Financial Review.
7:15 p.m.—Recordings.

CRCV, Vancouver, B.C. (1,100 keys)

5:30 p.m.—Variety Programme.
5:55 p.m.—CRC Network.
10:00 p.m.—Canada Reconstructed, E. C. Woodward, economics.
10:30 p.m.—News Flashes.

CKMO, Vancouver, B.C. (1,410 keys)

4:30 p.m.—Popular Recordings.
5:45 p.m.—Hawaiian Quartette.
6:00 p.m.—British Recordings.
7:30 p.m.—Ethel Howell, piano.
7:45 p.m.—Island Fantasy.
8:00 p.m.—Trionone Orchestra.
8:30 p.m.—B.C. Teachers' Programme.

CRC NETWORK

(Owing to difficulties between the Canadian Radio Commission and the Musicians' Union all over Canada, Commission programmes are subject to change without notice. No advance listings are being issued at present.)

7:00 p.m.—Soliloquy, vocalist, Montreal.
7:30 p.m.—News and Weather Forecast.
8:00 p.m.—Rusty and His Guitar, Cowboy Songs, Kamloops (B.C. Network).
8:15 p.m.—News (B.C. Network).
8:30 p.m.—Moonlight on the River; Jack Dale, tenor, with Al Smith, pianist, from Regina.

NBC-KGO NETWORK

KHQ-KOW-KFI-KGO-KOMO-KJR

9:30 a.m.—Marshall's Mavericks.
9:55 a.m.—Press-Radio News Service.
10:00 a.m.—The New World, educational programme.
10:30 a.m.—Woman's Magazine of the Air, John Teel, baritone; Myron Niesley, tenor.
11:30 a.m.—Organ Concert.
11:35 a.m.—California Federation of Women's Clubs.
12:00 noon—Betty and Bob, dramatic sketch.
12:15 p.m.—Western Farm and Home Hour.
1:00 p.m.—Palmer Clark's Orchestra.
1:30 p.m.—Ma Perkins, dramatic sketch.
1:45 p.m.—Bunkhouse Songs: Margaret West's Rafter S Riders.
2:00 p.m.—Al Pearce and His Gang.
3:00 p.m.—Gould and Shefter, pianists.
3:15 p.m.—Herman Crone's Oriental Gardens Orchestra.
3:30 p.m.—Mario Cozzi, baritone.
3:45 p.m.—Sport Stories Off the Record.
4:00 p.m.—Yeast Foamers, Jan Garber's Orchestra.
4:30 p.m.—Edna Fisher, pianist.
4:45 p.m.—Little Orphan Annie.
5:00 p.m.—Studio Chatter, orchestra.
5:30 p.m.—House Party, Joe Cook, comedian; Donald Novis, tenor; Frances Langford, contralto; Don Voorhees' Orchestra.
6:00 p.m.—Contented Programme: Gene Arnold; Lullaby Lady; orchestra direction Morgan L. Eastman.
6:30 p.m.—Demi Tasse Revue: Tizzie Lish, comedian; Gus Arnheim's Orchestra.
7:00 p.m.—Amos 'n' Andy.
7:15 p.m.—Gene and Glenn, comedy sketch.
7:30 p.m.—Garden Concert, Gladys Swarthout, mezzo-soprano; William Daly's Orchestra.
8:00 p.m.—Shell Show: Rush Hughes, M.C.; guest artists: Yahbut, Cheerily, comedians; Harmony Aces, male trio; George Stoll's Orchestra, guest artists.
9:00 p.m.—Political Talk (KGO-KFI).
9:15 p.m.—Williams-Walsh Hotel Mark Hopkins' Orchestra.
9:30 p.m.—Waltz Time: Ben Klassen, tenor; Meredith Willson's Orchestra.
10:00 p.m.—News Flashes, Sam Hayes.
10:15 p.m.—Tom Coakley's Orchestra.
10:55 p.m.—Press-Radio News.
11:00 p.m.—Sleepy Time Tunes, Josef Hornik's Orchestra (KGO).
11:00 p.m.—Gus Arnheim's Orchestra.
11:30 p.m.—Club Victor Orchestra, Seattle.

CBS-DON LEE NETWORK

KVI-KFRC-KOIN-KSL-KOL

9:00 a.m.—Velazco's Hotel Taft Orchestra.
9:30 a.m.—Monday Matinee.
10:00 a.m.—Just Plain Bill, dramatic sketch.
10:15 a.m.—Romance of Helen Trent, drama.
10:30 a.m.—Emery Deutsch and Orchestra.
11:00 a.m.—Oahu Serenaders.
11:15 a.m.—Rhythm Kings.
11:30 a.m.—Poetic Strings.
12:00 noon—Bill Huggins, songs.
12:15 p.m.—Salvation Army Staff Band.
12:30 p.m.—Chicago Variety Programme.
1:00 p.m.—Dictators.
1:15 p.m.—Between the Bookends, Ted Malone.
1:30 p.m.—Detroit Symphony Orchestra, from Century of Progress.
2:00 p.m.—Happy-Go-Lucky Hour (Don Lee).
3:00 p.m.—Feminine Fancies (Don Lee).
3:15 p.m.—Music in Mental Treatment.
3:30 p.m.—The Texas Rangers.
3:45 p.m.—And the Crowd Roars.
4:00 p.m.—Three Knaves and a Queen.
4:15 p.m.—Songs at Eventide.
4:30 p.m.—California Melodies, Raymond Paige's Orchestra, soloists.
5:00 p.m.—Andre Kostelanetz Presents Rosa Ponselle, soprano; his orchestra and chorus.
5:30 p.m.—French Casino Orchestra.
5:45 p.m.—Charlie Lung and His Gang (Don Lee).
6:00 p.m.—Lady Esther Serenade.
6:30 p.m.—Military Band, direction F. Stark (Don Lee).
6:45 p.m.—Musical Album, Howard Barlow, conductor.
7:00 p.m.—Fats Waller, songs.
7:30 p.m.—Glen Gray's Casa Loma Orchestra.
7:45 p.m.—Enoch Light's Orchestra.
8:00 p.m.—Blue Monday Jamboree, variety (Don Lee).
8:00 p.m.—Jack Russell's Orchestra.
8:30 p.m.—Ray O'Hara and Orchestra.
9:30 p.m.—Irving Aaronson's Commanders (Don Lee).
10:00 p.m.—Merle Carlson's Orchestra (Don Lee).
10:30 p.m.—The Islanders (Don Lee).
11:00 p.m.—Irving Aaronson's Commanders (Don Lee).
11:30 p.m.—Merle Carlson's Orchestra (Don Lee).

The Flight of the Year

Quality Comes FIRST

LOOK NO FURTHER FOR YOUR

DENTAL PLATES

Why pay more when your every requirement in comfort, appearance and perfect functioning is available at this low price? We make all plates here in our own laboratories, cutting dollars from the cost . . . offering the saving direct to you. The satisfaction we give is proved by our hundreds of patrons.

FINEST VULCANITE
$10
WITH GOLD PIN TEETH

REPAIRS
Plates sterilized, repaired and polished for $1.00

STOVER DENTAL LABORATORIES

707½ Fort Street Phone G 4814
Over Safeway Stores

Sending Poultry To the Japanese

Carrying out a ten-year plan of poultry breeding, the Japanese Government representatives are continuing to purchase British Columbia bred poultry, and recently sales were reported by Howard D. Reid, Gorge Road, and L. F. Solly, of Westholme. Mr. Reid will supply fourteen single comb Rhode Island Reds, while the Japanese representative will take several White Leghorns and White Wyandottes from Mr. Solly.

An average of $20 each for the stock is being paid, it is stated.

PAINT MAKING ADDRESS TOPIC

A. W. McIntyre to Speak Before Fellow Gyros at Luncheon Tomorrow

CLUB CALENDAR

MONDAY—Gyro Club, luncheon meeting, Empress Hotel, 12:15 p.m.

TUESDAY—Kiwanis Club, luncheon meeting, Empress Hotel, 12:15 p.m.

THURSDAY—Rotary Club, luncheon meeting, Empress Hotel, 12:10 p.m. Kinsmen Club, dinner meeting, Empress Hotel, 6:15 p.m.

FRIDAY—Capital City Commercial Club, luncheon meeting, Empress Hotel, 12:30 p.m.

Angus W. McIntyre, a member of the Gyro Club, will address his fellow clubmen at their luncheon tomorrow, on "The Science of Paint Making." Mr. McIntyre is chemist at the local Bapco plant, and will give his listeners an insight into this industry.

Plans for the forthcoming picnic of the Gyro Club will be discussed. H. Butt, W. Hudson, A. W. McIntyre and Waldo Skillings have been appointed the picnic committee.

Rotarians will have the opportunity of hearing T. J. Goodlake, recently retired secretary of the club, speak at the club's Thursday luncheon. Mr. Goodlake has been a member of the Rotary Club, here, since its inception, but has never addressed the club before. His subject was not announced.

TO HEAR ORCHESTRA

Kiwanian William Tickle will direct the club orchestra in a musical programme at the regular Kiwanis luncheon on Tuesday. The orchestra will make its final appearance before disbanding for the Summer months.

Plans for the national Kinsmen convention, here, in August, will be discussed when the local club meets for dinner, Thursday evening.

How It Started

By JEAN NEWTON

"CATHOLIC" AND "CATHOLIC" CHURCH

We are all familiar with the sense of the word "Catholic" as referring to a person affiliated with the Roman Catholic Church; but just why the church came to be so-called is an interesting commentary on the development of words.

Primarily, we have the word "catholic" from the Latin "catholicus" which in turn is derived from the Greek "katholikos." Analyzing his further, we find the Greek word composed of "kata" meaning "entirely" and "holos" meaning "whole."

When the Roman Church spread all over the world it became known naturally as the Catholic or Universal Church. And, used in a non-ecclesiastical sense, the word "catholic" retains this intrinsic meaning of "comprehensive," "liberal," "universal," as in the phrase "a man of catholic tastes."

INVITING MAYORS TO CELEBRATION

City Will Ask Chief Magistrates of Northwest to Attend "Navy Week" Festivities

With a view to interesting Northwest cities in Victoria's "Navy Week" celebration, invitations are being sent to some twelve mayors by the city's civic celebration committee.

Many chief magistrates attended the rose festival in Portland, and it is expected that quite a number will be induced to visit Victoria.

Invitations will be sent to Mayor Charles L. Smith, of Seattle; Mayor Louis D. Taylor, of Vancouver; Mayor Barsby, of Nanaimo, and the mayors of Tacoma, Everett, Bellingham, Port Angeles, New Westminster and probably one or two other towns.

The visiting mayors will be guests of honor at the formal grand naval ball, to be held in Empress Hotel during "Navy Week."

OLD COUNTRY INN WILL BE ERECTED

An Old Country Inn will be erected on Esquimalt Lagoon Spit, at a cost of approximately $22,000 by Major G. D. Edwards, it was announced yesterday. About a third of the proposed structure will be built this Summer, while the remainder will be constructed next year.

In making his announcement, Major Edwards declared he would spend some $10,000 this Summer. He hopes to have the building ready for use by August 1.

At his own expense, Major Edwards is installing a fresh water system, costing approximately $1,800, which will be available to the general public. The inn will also be wired for electric light.

He pointed out the Lagoon, one mile south from the bridge at the north end of the spit, was privately owned and not Crown property, and Major Edwards has taken a five-year lease on the land. All present shacks on this property will be torn down. No one will be allowed to build in future unless buildings are equipped with proper water and sanitary facilities.

Major Edwards will name his new hotel "The Dugout." Ralph Berrill is the architect, and the contract has been awarded A. H. Edwards.

THE MANUFACTURERS LIFE INSURANCE COMPANY

HEAD OFFICE—TORONTO, CANADA

Forceful Facts and Figures

- Established 1887.
- Now does business in 32 countries throughout the world.
- Insurance in force over one-half billion dollars.
- Payments to policyholders and beneficiaries during 1933, more than 19 million dollars.
- Total payments to policyholders and annuitants, 1887-1933 inclusive, over 142 million dollars.
- Offers policyholders all the advantages which come from progressiveness and maturity.

BRANCH OFFICE: PEMBERTON BLDG., VICTORIA, B.C.—GEO. C. YOUNG, C.L.U.

Virginia Vane Says:

FIANCEE'S JEALOUSY OF EX-SWEETHEART BASED ON INFERIORITY COMPLEX

Dear Miss Vane: I am greatly in need of some of your sympathetic advice. I am seriously in love with a boy whom I plan to marry soon. He tells me that he can't live without me. But my problem is that two years ago, before he met me, he was deeply in love with another girl, A. She threw him over and married someone else. He was so angry that he could never see her again. He swears he could never go back to her. But I worry for fear I cannot make him as happy as she would have. Do you believe he can really care for me? Do you think there is such a thing as true second love?—Worried.

Second love is usually more profound, more satisfying and more dependable than all the rapturous, unthinking first love in the world. The man who has loved and lost once is wary about making a second mistake—he chooses his affinity more carefully and with more assurance that he can give happiness to the girl he loves and to himself.

Any girl might worry and wonder a little about the strength of her hero's devotion if she were convinced that he had never before experienced the tender passion. She might ask herself whether her man's affection were based on sheer ignorance of women—and whether as knowledge of the opposite sex grew, his tendency might not be to wander.

But the girl who knows her man to have lost his head over someone else—who realizes that he has the common-sense to admit his mistake and to rectify it—certainly has something solid and comforting to depend on.

Only a foolishly jealous fiancee wastes time in worrying about a past love who has been satisfactorily disposed of.

Your common-sense should tell you, Worried, that the ex-flame is the least dangerous woman you'll have to consider. Your man's love for her is dead and nothing is more completely lifeless than an outworn passion.

Why have you an inferiority complex about that other girl? Why do you doubt your ability to make your man happy? Aren't you going to make his happiness your first consideration? And do you think it likely that the girl who didn't love him could have done as much for him?

No, you're not reasoning well. You're building up a false impression of that other girl. You're seeing her as a shining goddess of perfection. You don't pause to consider that she was just another human being—no better nor worse than yourself—that she probably lost her temper and forgot important things, and snapped, and made silly mistakes, just like every other girl in the world.

Your fiance unwittingly has given you the wrong picture of his ex-sweetheart. Because he lost her two years ago, his memory of her is growing faint. Like all tactless and well-meaning men, he has contrived to show you the other girl's best side. He's managed to forget the quarrels he used to have with her—and the numerous occasions on which she frankly got on his nerves. And of course he has practically no recollection of the times when she looked positively plain. What young man or woman can look back on a dead romance without a certain sentimental flutter? What one of them likes to admit that the dead love was just an average human being and nothing else?

Come on now, Worried. Forget that other romance, which need not affect your life at all unless you let it. Be everything to your husband. Concentrate on making him happy. Don't ask him petty questions about the woman you fear. Let her memory die easily and gracefully.

The strange thing is that in most cases of this kind, the husband would be literally stupefied if he were told that his ex-sweetheart was ruining his new wife's peace of mind. So easily does man forget his bitter-sweet past, under the influence of his new and perfect happiness!

WRITE BOY'S FAMILY

Distracted: Since you and A. have discussed marriage seriously—and since his family have even been consulted on the subject—it is not unbecoming nor unmaidenly of you to write him a letter here and now insisting on an explanation of the long silence.

After all, he exacted certain promises from you, and you have kept them. You have every right to demand some assurance from him that he is keeping his part of the bargain. Give him his chance to explain. Mails can go wrong at such great distances. Let your letter be a friendly one—not an angry protest.

As for B, C and D—you're not in love with any of them, are you? Why, therefore, try to construct a romance on a false basis? Admit that at the moment you're piqued over A's failure to write, and therefore anxious to make some matrimonial arrangement which will appease your wounded vanity.

That sort of appeasement would bring you unhappiness in the end. Have the courage to wait for the right kind of romance. Pass up opportunities which can lead to nothing.

V.D.: Sorry that this column does not deal with beauty problems. Write to the Beauty Column in your paper and I am sure you will get the advice you require.

(Copyright, 1934, by the Associated Newspapers, Inc.)

CANADIAN DOLLAR AND POUND RATES

MONTREAL, June 23 (CP).—The pound, United States dollar and French franc continued to decline on Montreal currency exchanges today. Sterling dropped 1 9-32 cents to $4.98 1-8. The French franc was down .02 of a cent at 6.52 cents. The United States dollar dropped 9-32 of 1 per cent to 13-32 of 1 per cent discount.

BAR GOLD AT LONDON

MONTREAL, June 23 (CP).—Bar gold in London down 7c to $34.49 an ounce in Canadian funds; 138s 1d in British funds. The fixed $35 Washington price amounted to $34.70 in Canada.

THE TUTTS - - - By Crawford Young

NAPOLEON AND UNCLE ELBY - - - - - - By Clifford McBride

OP — *Ladies First* — By J. Millar Watt

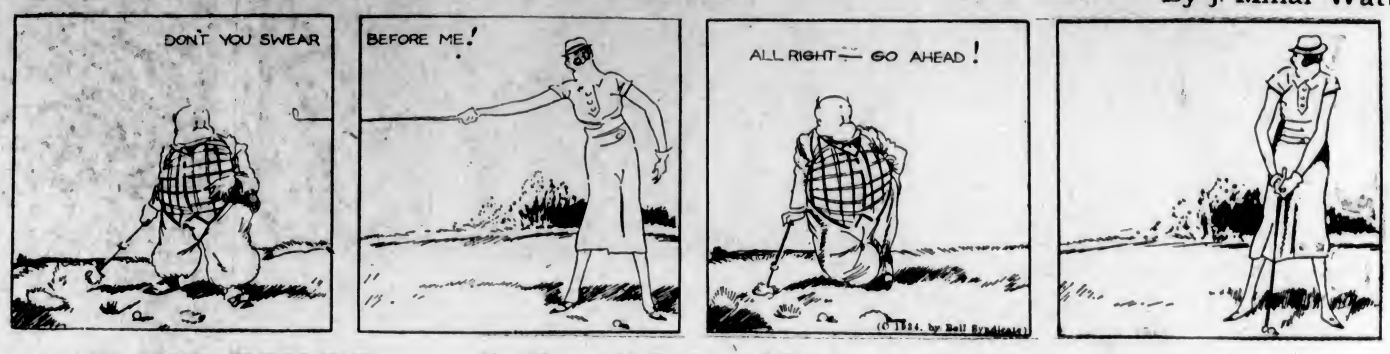

TILLIE THE TOILER — *No "Party of the Second Part"* — By Westover

DIXIE DUGAN — *Something in the Wind!* — By J. P. McEvoy and J. H. Striebel

POLLY AND HER PALS — *Chippies on the Old Block* — By Cliff Sterratt

S'MATTER POP — *Funny? Why Not Laugh?* — By C. M. Payne

KRAZY KAT - - - - - - - - - By Herriman

MAGAZINE FEATURES

The Daily Colonist.

(ESTABLISHED 1858)

THIRD SECTION

NO. 167—SEVENTY-SIXTH YEAR VICTORIA, BRITISH COLUMBIA, SUNDAY, JUNE 24, 1934

Breeding Strawberries

By
E. M. STRAIGHT
Supt.—Experimental Station
Saanichton, B.C.

Barbara Heal showing yield from one plant

E. R. Heal with "New Victoria" berries

Picking at Royal Oak

EVERYONE has been thinking strawberries for the last few weeks, for picking, packing, shipping strawberries has been the order of the day. Saanich strawberries have made for themselves a name. They seldom fail to please.

The improvement in strawberries has been recent as compared with some other fruits. The fact is indicated by the following words written by Thomas Hyall, in 1593, showing how small the fruit was at that time in England: "Strawberries be much eaten at all men's tables in the Summer with wine and sugar and they will grow in gardens until the bigness of a mullberry." There was evidently little further increase in the size of the fruit until the early part of the nineteenth century. Until recent times, botanists passed the garden strawberry and left it without a name. Horticulturists contented themselves with giving the plant its generic name, Fragaria. During the early nineties Bailey interested himself in the history and development of many of the garden plants, among which he included the strawberry, and as a result of his studies the cultivated strawberry has been assigned to a well-recognized botanical species, Fragaria Chiloensis.

Near the middle of the eighteenth century the Pine Strawberry appeared in Europe, and became the principal progenitor of the garden strawberry. The botanical origin of the Pine is obscure. The first of the modern race of large fruited varieties was the Keen's Seedling, originated by Michael Keen, of England, in 1819. It was a Pine, and from it have sprung most of the European varieties of today. Hovey, who may be considered the father of the American strawberry industry, used the native wild plants of America along with imported plants of the Pine type as the foundation of a number of crosses which resulted in the production of two varieties, the Hovey and the Boston Pine.

True Parentage Unknown

OWING to loss of records the true parentage of these could never be determined. It was Mr. Hovey's opinion that the Hovey sprang from a cross of Mulberry and Keen's Seedling, both of the Pine type. Thus it will be seen that the cultivated varieties of America have come to us from the so-called Pine type of berries, which in turn arose from Fragaria Chiloensis, supposedly brought to Europe from Chile in 1712 by M. Frezier, formerly of France.

Another advance was made when the Wilson Albany was offered by John Wilson, Albany, N.Y., in 1857. The Wilson was popular for a long time, and may yet be found in some Eastern gardens. Since that time hundreds of new varieties have been named and sold, showing in some cases improvement in size, quality and productiveness, and the good work still goes on.

The plant is readily propagated by seed, which is of course the only means of securing new fruits. The seeds may be selected from plants showing the desired tendencies, or they may be produced by crossing two plants possessing characteristics which it would be desirable to combine in one plant.

Many Seedlings Tested

DURING recent years the old Magoon, which had many good qualities was not measuring up to the standard set by the Saanich Fruit Growers. With the hope of finding the variety wanted, work was undertaken by the Experimental Station as far back as 1925. Four hundred seedlings arising from seeds taken from some of the standard sorts, were grown during the year, carried in the cold frame during the Winter, and taken to the field in March, 1926. During 1926 the plants were not allowed to fruit. These plants bore fruit in 1927.

Records were kept on individual plants as to size and vigour, sex, date of first bloom, amount of bloom and length of fruit stalk. It was obvious when the fruit began to ripen that many plants had little or no value. These were discarded immediately, and no further record kept. The following table gives the name of the parent plants from which the seedlings arose, also the number grown and those retained:

Parent	Seedlings Grown	Seedlings Retained
Mariana	78	5
Burrill	61	5
Greenville	69	8
Bisel	73	8
Glen Mary	78	12
Lavinia	21	--

Wide variation was shown in the character of the seedlings retained. In the same family of seedlings there was a difference in the date of ripening of from eight to ten days.

Storage tests showed that some berries would stand up for long periods after picking and still retain their good qualities, while others were of little or no use after having been picked forty-eight hours. Size, flavor and yield were decidedly variable characters. After careful study, thirty-eight plants were saved as worthy of further trial.

Cross Breeding Work

IN addition to the work outlined, considerable hybridizing has been done, using several of the more prominent varieties. Eight hundred of these have fruited, making a total of twelve hundred. Each plant of the twelve hundred has been examined, described and accepted or rejected as the merits or demerits of the plant became known. The crosses made were as follows:

Magoon x Royal Sovereign.
Royal Sovereign x Magoon.
Greenville x Mariana.
Greenville x Magoon.
Paxton x Mariana.

The mother plant has been mentioned first in each instance. The way of the plant breeder is hard, for of the 637 crosses, only twenty-eight had sufficient value to be retained for further work. The plants retained of the open seedlings, and the crosses made as indicated, fruited in 1930 under ideal conditions, and were again rogued. Of the original 1,237 varieties, comprising the two lots, only forty had any value. One of these, a cross between the Royal Sovereign and Magoon, under our conditions was very promising.

Our notes covering the variety are as follows: Plants large and vigorous, bushy. Fruit stalks long, well protected by the vigorous foliage. Flowers perfect. Date first ripe fruit, June 10. Color, bright red, seeds prominent, fruit solid, stands up well in storage. Prolific, fruit conical, large to very large. The variety was propagated and went out for trial among many growers under the name of "The New Victoria."

Results Are Variable

THE reports of the variety under trial were disappointing, contradictory and usually unfavorable. In many cases we saw these test plots, and they had nothing to recommend them. In a few cases, however, the plants were vigorous, the fruit was attractive, of good quality and very large. In most cases the growers did not want to continue with them, but on the other hand a few were enthusiastic. Among these were Mr. E. R. Heal, of Royal Oak. About two acres of Victoria were planted by him last year, and they are fruiting during this picking season. The plants, the fruit, everything in fact is good to see. The accompanying photographs illustrate scenes on Mr. Heal's strawberry plantation.

We dare not venture an opinion concerning the future of the variety. It Winter killed in some cases in Saanich; it stood 30 below zero in New Brunswick; it outyielded everything in some cases and did very poorly in others; the quality was reported excellent by some, unattractive by others. Evidently soil, moisture, fertilizer, etc., are factors of tremendous importance in so far as this variety is concerned.

The Love of "Little Feet" — BY VINGIE ROE

THE short northland Summer had been one long, long dream to Linda Derwent le Blanc. She had married the slim youth Pierre, with his soft dark eyes and faltering tongue. Each day she thanked God for her choice, for she knew in her wise woman heart that she had found enduring kindness and a love that would live or die for her with equal devotion.

She had gone with him in the Spring to his cabin in Whitestone Gulch—the cabin furnished for her with exquisite skins and rude necessities handmade—and she was very happy. Several times during the Summer they went back down the short journey to Linwell's Landing, where her father, Allen Derwent, kept the trading store; and at such times the big blonde girl took grave delight in renewing her ties with the familiar scenes, the familiar faces.

Always on these trips, which the two strapping young creatures made on foot, there accompanied them a pack of dogs. These were the members of the far-famed dog team of Jacques Peraux—Jacques Peraux, who had been known over a thousand miles of wilderness for his cruelty to dogs and women, and who had been brought by his own hand to a grim tribunal of simple justice in a lone cabin and killed outright by a dog in defence of a woman.

The woman was Linda Derwent and the dog was Silvershine, the great, savage leader of the team. The judgment of the men of the region had approved the execution and had given the entire outfit, team and sledge, to her.

And it was these dogs which occasioned wonderment in all the far places where the tale was told; for the wildest team in that land where hardship makes for savagery and nursed hatreds had come, in a Summer's time, to follow at a woman's heels, to sleep at her doorway, a bodyguard that a king might envy. But Linda smiled with her blue eyes that were like Spring skies and touched each broad head in the string.

"It is no matter for wonder. I have given them love for curses, warm beds for snow, food for hunger; and I have caressed them in gentleness. What would you? Shall they not understand?"

But also they understood their places, as so well trained a team should do. They knew that in harness—and in their mistress' heart—Silvershine came first. His very supremacy in wisdom, in size, in strength and in savagery, made that first obvious.

Beautiful Witch Dog

HE was the leader—had been in Peraux's day—and he would always be. He brooked no insubordination. Though Sitka-Bob hated him with vengeance, and Laptka and Clinker had ambitions of their own which they nursed for a future day, they must be content to wait, for Silvershine was a giant, in body, heart and mind. Old Loopo, wise and patient, knew him for what he was and obeyed his least command.

It remained for Little Feet to be the one uncertainty—Little Feet the beauty, the gracefully built, the alert, the one-hundred-per-cent perfect female who looked at him—and all the world—with eager eyes of challenge, who dared to the limit all authority, both of man and dog; Little Feet, who took the leader's chastisement with mysterious silence and looked at him again with her light shallow eyes as if waiting for something that none knew aught about; Little Feet, who could stir up trouble among her mates by a cocked ear, a half-opened eye, while she herself lay innocently curled with her brush over her face and who fawned on Linda.

"She's a witch dog, Pierre," said the girl once. "She's like a fickle woman, but she's entrancing."

"She's all of that, my dear," answered Pierre.

But if Linda loved all her dogs, it was something else she felt for Silvershine. When he raised his mammoth head—he stood waist-high to her—and looked gravely into her eyes with those deep pale ones of his that could glow, she knew, like foxfire in the dark, a thrill of companionship always shot through her. They were kin, she and this great Northland husky. She did not caress Silvershine as she did the rest. Always she bent to him, took his muzzle in her two hands—it took them both to hold it—and laid her face for a second upon his forehead. The love of the leader for his new owner was growing, a new and incomprehensible thing to the animal that had known all his life only hatred.

But this is the tale of Little Feet, the uncertain, and not of Silvershine.

Pierre was a trapper and the Winter was his season of harvest, so he used the short Fall days in making his preparations. Linda and all the dogs flanked him, like a supporting army, and their good fortune was very precious to them all.

It was on the last trip down to the Landing that they saw the stranger. He was a type rarely seen in those parts—a fine, smooth-skinned man with open blue eyes that smiled continually, although his mouth was grave. He was young, strong, erect; he walked with easy grace, his brown head held erect, and his feet and hands were shapely as a woman's.

Strange New Adoration

BUT he did not know the wilderness. He was utterly alien and the wilderness sensed it when he arrived at Linwell's Landing. He came in with Henri Boucicault in his canoe and he had come far before Henri found him waiting at Kunnemann's Bend for a chance to get farther back in the fur country before the snows shut down. He packed light, with good clothes, and there was on him and all his possessions the subtle stamp of quality.

He asked Allen Derwent for a cabin and the privilege to stay at the Landing for a while, saying he was a painter and wished to study the blue-white land in Winter. He was made welcome by the old trader and given the best the tiny place afforded, for while he had given her freely and gladly, the old trader never ceased to mourn the loss of his one child in marriage and was pathetically lonely.

It was on a late Fall night that Linda and Pierre and the racing pack came home to the Landing, all running up the last sharp slope, happy as children to see the lights of home.

Jacques Peraux had been brought to a grim tribunal of simple justice in a lone cabin.

There was a wind blowing and the door of the store was shut, but the sounds of their coming brought the old man to the threshold to fling it wide in welcome. The stranger by the stove rose and stood, with a manner new to his host. These people of the lone places were not demonstrative and the girl did not kiss her father. She took his hand and held it hard, as a man might do, with her other one on his shoulder, and smiled into his eyes.

Behind her the dogs lay down in an orderly group, as was their duty. All, that is, save Little Feet, the witch dog.

The vixen stood, when she should have crouched, and looked with those eager eyes of hers past her mistress into the store where the dim lights glowed. And she, first of all, saw the stranger. The eager eyes, fixed upon him, dilated slowly, the pointed ears came up and forward sharply. For a long moment she stood so, one forefoot arrested in air.

Then the fair man by the distant stove held out a hand, palm down, as in greeting—not in invitation—and smiled.

For the first time in her life Little Feet disobeyed and leaped past her leader and her owner, shot through the door, thereby jostling the humans standing in it, and went straight to him. She did not fawn, as was her habit. She laid her muzzle against his neck, lowered her brush and loved him upon the instant.

Linda, her father, Pierre, turned in amazement at the spectacle, but Silvershine was after her and had her by the neck before they could remonstrate. He pulled her off and shook her savagely, to teach her duty, but Linda called him back. He came, wondering and mad, with his ruff raised and his eyes glowing, and stood while the humans watched the vixen go again to the stranger.

The man looked across at Linda. "It would seem," he said apologetically, "that I called her, but I did not. I gave her merely a sign of greeting."

"We have said, m'sieu," said Pierre politely, "that she is like those wonderful women of the old court in France who were wind an' thistle-down an' rainbow color to many men, but who, sometimes, met one man to whom they were love incarnate. Little Feet is of that spirit. It would seem she has found her master."

The stranger smiled and looked down at the dog. "I wonder," he said musingly.

Linda and Pierre stayed two days at the Landing, and during that time Little Feet was not with them a moment. She foreswore them and stayed with her new friend day and night. The man was apologetic and brought her to the store at dusk—brought her tugging at her leash.

"I'm sorry," he said, "and I am not trying to take her. Please hold her while I get away." Linda spoke sharply and Little Feet sat down at her knee, though she trembled exceedingly as the man made for the door again. As he opened it she whined and started, but the girl put a restraining hand on her head. Then as the door swung to she leaped from all restraint and shot forward like a bolt, scrambled through, and was out. Once more the stranger brought her back. He was painfully distressed. But Linda waved a big white hand.

"Take her along," she said a trifle stiffly, for she was absurdly hurt at the dog's desertion. "What does it matter? Let her stay if she'll be happier. Tomorrow we'll be going back and she'll forget you."

But Linda was wrong—about the forgetting.

In the morning the man came to the store and offered to buy the husky. The girl laughed at him.

"She's worth five hundred dollars of any man's money," she said.

"I'll give you that," he answered. "Such freely given devotion is worth much more, and heaven knows, I have little enough of it," he added under his breath.

"She is not for sale," said Linda with finality, "and she'll forget you, as I said before, for she is fickle."

Early the next day Pierre and Linda left for the cabin in Whitestone Gulch, and for the first time in her life with them Little Feet went with a rope on her neck. She went, but went scrambling, looking back across her shoulder; and when she finally gave up to authority it was with such sullen obedience that neither Pierre nor Linda trusted her for a moment. At night camp she lay with her nose on her paws and her pale eyes regarding all things of her familiar surroundings with cold disfavor. She forebore to fawn upon her mistress and of Silvershine's dragooning she would have none and he had to thrash her to her place at feeding time. All of this Linda permitted, for Silvershine was the leader and she backed his discipline sternly. It had to be.

Meanwhile, old Dame Fate was playing a game of her own under the Northland sky. A half-breed Indian came into the store at Linwell's Landing and sat about the store where the fire was burning finely.

The Mounted on His Trail

THE half-breed shivered as he held his slim hands to the glowing iron. "Long snows coming' soon," he told Allen Derwent. "Goin' to be deep Winter."

The trader nodded. "Loup-Garou cry two—three time last week. Means trouble. Me, I don't know."

"Enough French in you for that," said the Norwegian with an accent of contempt; yet he added kindly, "What makes you think trouble, John?"

"M.P. man comin' up from Henriette, another man along with him. Pleecy Rican camped one night on Moose Head Point with them."

"H'm," said Derwent, smoking reflectively, "who they after now, I wonder? How's Pleecy get so far ahead if he camped with them at Moose Head?"

"Pleecy, he came straight up the river. M.P. man went round by Kunneman's Bend. Trouble, that's what. Why for M.P. man come in here?"

"There's some poor devil between the Lind and the Circle they are after; and neither snow nor cold nor privation will serve to save him. I admire the Mounted, but God pity the man they're after."

The kind old trader shook his leonine head and gazed at the openings in the roaring stove, thinking over something in the past, so that he did not see the deadly pallor which spread very slowly over the face of the handsome stranger sitting on the other side, did not notice the little tight lines which came at the corner of his mouth that the lips about his pipe's stem might not tremble.

"No," said Derwent again, "I wouldn't give much for the poor chap's chances." He rose and went about filling the pack which the half-breed had spread on the counter with commodities from his well-stored shelves, and soon forgot the matter.

But presently the stranger rose and with a polite word or two, went out in the howling dusk, for a wind was blowing sharp under a low sky. Verily the long snows were at hand, as the half-breed had said.

As he stepped off the broad worn log that formed the step of the store he looked up at the lowering grey sky and there was tragedy in his blue eyes that would have made the heart of a woman, beholding them at the moment, ache with sympathy. But there was no woman present, and the low skies seemed to mock him. He went to his cabin where he had left a fire banked on the hearth. He raked it open and sat down before it, his hands clasped between his knees, the knuckles white with strain.

The long snows came in the night. Allen Derwent, waking in his lonely cabin, heard their slow swish and whisper and his mind went with a thrill of gladness to that great wilderness stretching north, which would be three feet deep beneath a white blanket by daylight. The poor fellow, whoever he might be, on whose trail the Mounted was coming up from Kunneman's Bend, would have a stern ally.

In the morning the world was white as innocence as far as eye could see and the cabin which Derwent had so gladly given over to the stranger was empty. When he found the cold hearth, the signs of a small pack having been filled from the larder and a splendid pair of snowshoes belonging to an absent trapper gone, he stood still in the middle of the floor and his face was aghast with his knowledge.

"So that's why he came—and goes now—to his death as surely as God lives, for no one who does not know the land and its hardships can live in the Athabasca in the white Winter! Poor lad, poor lad! And it was I who put the new fear of the Mounted in his heart, with my wagging tongue!"

Wild and Ghostly

THAT same night something wild and ghostly seemed to hover around the cabin in Whitestone Gulch, for Little Feet in the stockade pen rose from among her huddled mates, and sitting on her haunches out in the swirling snow, lifted her nose to the smothering night and howled. Pierre le Blanc, lying snug in his blankets, listened with stirring sympathy.

"She is tired of the pen and prison," said Linda, but her husband shook his head. "I would that we let her loose tomorrow?" he suggested.

"If you will," said Linda a trifle sadly.

But on the morning there was no need, for Little Feet was gone. She had performed the impossible and scaled the low stockade. They found the marks of her claws, a network of long scratches where she had leaped and failed, times without number, on the peeled timbers of the pen, and finally the tuft of grey fur on the top to show she had succeeded.

Two days later, between noon and night, strange arrivals came to Linwell's Landing at almost the same hour. In the teeth of the blinding storm two men struggled up the long slope from the south and Allen Derwent watched them from the window in grim silence. He knew the one for Sergeant Cameron of the Force, the other for a stranger in the land. Cameron came swinging forward in the smother with the long, slow, even sweep of the man long used to vast distances on snowshoes; the other came lunging, floundering, wearied to exhaustion. They had no dogs and traveled light. Derwent threw open the door and took them in, but he was as near sullen as it was possible for as genial a man to be.

As he was closing the door behind them he stopped to crane his head a bit and strain his sharp blue eyes across the huddle of cabins, for something else was coming into the landing.

Out of the snow a long grey form came bounding, its coat leaded with white, its brush of a tail waving eagerly, to leap for the step and shoot into the store.

"Little Feet!" said the trader aloud, and to himself, "She's left the girl to come to him—and she finds his enemies!"

In the bustle of arrival there was none who noted the dog except himself. He watched her scour the store, hunt in every chair and behind the counters. Sergeant Cameron noticed her at last and said: "A fine husky, Derwent. What ails her? Is she lost or does she belong to you?"

"She's sick," said Derwent flatly.

"Sick?" said the officer. "You're crazy, my friend. She's on trail."

"She hunts that blue-eyed stranger that ran away in the storm two days ago," suddenly affirmed the half-breed, who was again at the store.

Sergeant Cameron whirled and shot a look at the trader.

"Come through, Derwent," he said sharply, "tell us the rest."

"I guess you have it all, Sergeant," said the other. "There was a stranger here, as, of course, you know or you wouldn't be here, and he did disappear in the beginning of the storm at mention of your coming. I didn't set out to look for him. I thought he knew best what he wanted, poor lad. If it was death in the snow instead of a trip with you, who was I to interfere?"

But here the other man stepped forward and his face was white as milk.

"You think——?" he asked thickly. "Good God! You think he'll—perish? Talk, man, waste no time."

But the halfbreed spoke instead. "Little Feet, she's crazy for him. Look, she hunts now."

They had forgotten Little Feet, but she was unforgetting. She was clawing at the door frantically.

Battling the Storm

THE three men coming behind her flung open the door. The husky shot in and tore the cabin upside down.

Then, without hesitation, with nothing on earth to guide her but the seventh sense, she leaped away once more on quest. Sergeant Cameron turned swiftly to his comrade. "You'd best stay here," he said; "you're about done in. I'm used to this."

But the other shook his head.

"Go on," he said, "I'll follow."

Little Feet was running through the snow. The soft thick pack made deadly going. It was not the trail broken by a master's broad snowshoes, not a familiar packed undersurface of a strandard trail. It dragged at her limbs and loaded her great thick coat and she floundered in its grip. But it was no worse than it had been for twenty-four hours of the forty she had been coming. She flung up her head from time to time and sent a strange cry through the white dimness.

The two men, silent in their added effort, kept pace with her for they had the aid of snowshoes. But the night was coming fast and all they had to hold them to her was that eager cry at strangely regular intervals. The hearts in their laboring bodies ached with the effort. The breath whistled in their lungs. It seemed that every step must be the last, that they must give up. But always ahead in the smother that calling cry rang in the night and they followed on.

A sort of lethargy was creeping over them both. They listened intently for that guiding call, and the officer asked more and more often some question of the other, that he might sense his condition.

"I'm—game, thank you, sergeant," he gasped once. "Go on—I'll follow."

It was some half hour later that he spoke again, of his own volition.

"Hadn't we better go faster? She's far ahead—" but the speaker stopped suddenly for out of the unspeakable night a new sound came to them—a short, sharp yelp that cut like a whip.

"She's hurt—" gasped the man.

"She found him," cried Cameron and plunged forward with renewed energy.

In the blank dark he felt with his hands when he reached the husky and found her working like an engine at a wall of snow behide a tree. And he went down and dug beside her, so strong is the stubborn soul that will not fail. The man behind, swaying on his snowshoes, fumbled somewhere in his garments.

"Flashnight," he mumbled thickly, "forgot—confounded—thing."

And so it was that a little later these two, the officer and the husky, came to something that lay sodden and inert in its drifted bed and clawed it out together.

Little Feet would have fought him off had he tried to take the burden up.

Like one demented with joy she crawled down to the still form, whined and whimpered in her throat, pushed her nose against it and pawed it frantically. When it did not move nor answer she redoubled her efforts, and presently Cameron slipped a hand on the white face, down beneath the sodden garments. Little Feet's nose followed the hand, sniffing, breathing. The officer fumbled for a flask and there in the cold and the dark he set about the desperate work of fanning up the feeble spark of life he had found.

Break in the Team

IT was full day when Allen Derwent, watching restlessly from his rimed window, saw once more a strange procession coming wearily up the slope and sent help to meet them. Two staggering men swaying in great arcs with something dragging between them, a great grey husky following closely.

"Poor girl!" he said with a hand on her bedraggled head. "Poor girl! She meant to save him, gentlemen, and it seems she has betrayed him where he would not have had it so."

"You're wrong, Derwent," said Sergeant Cameron, swaying on his feet and pointing to the other man collapsed upon the floor. "That is his brother from New York—come—to tell—him that—the crime for which he stood—accused—has been confessed—by the real—criminal. I was—sent—to find him."

Three hours later Allen Derwent looked into the back room where he had worked so skilfully over the stranger and saw a glint of blue between the heavy lids, the feeble movement of a hand. The hand crept slowly, toward the bed's edge, touched the rough grey fur of the broad head that lay flat on the coverlet. At that faint movement of the hand, Little Feet whimpered and pushed herself closer to the bed-rail.

"I guess," said the old trader softly to himself as he drew the door noiselessly shut, "that the girl will have to buy a new dog for her traces. The famous Peraux team is broken."

Pendants for Planes

BRITISH airplanes which carry mail may now fly a Royal Air Mail pendant, instituted by the Postmaster-General. It is equivalent to the Royal Mail pendant carried by mail boats.

The new pendant is blue with a yellow device consisting of the Royal Crown over a post horn. This is surrounded by the words "Royal Mail" in white. The length of the "fly" is twice the length of the head. The pendant may be flown on or near buildings belonging to air mail contractors whose air mails are embarked or disembarked.

THE FLYING MASCOT

By GEORGE FIELDING ELIOT
Picture By VIRGINIA HUGET

"SOMEHOW'R other," said chubby Jack Morgan to his lean observer, Jim Pell, "we gotta get that bear this morning."

"Uh-huh," said Pell. "Feller won't be that no more a'ter today. Said so."

"Okay," replied Morgan. "Guess we're gonna have a clogged gas-line on the way home, Jim. Boy-o-boy, what a horse laugh we'll give the 67th Squadron and their goat when we get a real live cub bear for a mascot!"

But in the roaring, gas-reeking dill of the tarmac's dawn, a rude shock awaited Messrs. Morgan and Pell.

"Hey, Morgan!" The voice of the operations officer halted them as they approached the door of their hangar.

"Now what?" inquired Morgan politely.

"Major says for you guys to get him some pictures of the railroad over at Aulnay," the O.O. announced. "Here's a memo. of what he wants; the camera's already fitted to your ship."

Morosely Morgan watched the macs. roll his Bristol out to the line and proceeded with the routine of inspection, while Pell looked over the machine guns and made sure the armament gang hadn't forgotten to provide him with loaded ammo. drums.

"Camera okay, Jim?" asked Morgan presently.

"Uh-huh," said Pell. "One o' them newfangled limey dinguses."

Morgan climbed up and looked at the camera, fitted into a square hole in the bottom of the rear cockpit. It was a recent Royal Air Force model, with automatic film winder that changed the position of the film at each movement of the shutter-lever.

"Fool-proof," pronounced Morgan. "Even you can't gum the works with that camera, Jim. And we'll be able to work faster, so's we'll have more time to stop at Guichy on the way home—Ulk!"

A BONY Ozarkian elbow had jabbed suddenly into Morgan's stomach. Pell's bleak gaze was fixed on something over Morgan's shoulder. Morgan turned to find Major Hardy, the squadron commander, standing not three feet away regarding him with a grim intentness that boded no good. Morgan jumped to the ground and saluted.

"G'morning," snapped the Major. "Get my orders 'bout the photo. job?"

"Yessir."

"See't you do it right, then," was the reply. "Staff wants the pictures of Aulnay bad. And Morgan!"

"Yessir!"

"The Wing Commander's inspecting this squadron in person at 9:30 a.m. He's bringing some brass hat with him who's going to say a few words to you bubbie-wits about talking so much to civilians, especially women. There's been a lot of valuable information leaking out in this sector, and the Colonel has especially ordered me to see that every pilot and observer who isn't in hospital or absent on some imperative duty is present. So no stops on the way back, Morgan. No clogged gas-lines. Get me, Morgan?"

"Yessir."

The Major nodded and went on.

"Now ain't that nice?" lamented Pell.

"Aw, never mind," Morgan comforted him. "If we hurry, we can make it all right; and with these clouds, nobody'll see us or know the diff. C'mon, buck up."

* * * * *

THE photographing of Aulnay went off without a hitch. They rose above the clouds and headed homeward. Dropping out of a particularly thick roll of grey vapor, he saw below him the scattered brick houses and thatched roofs of the village of Guichy, where a certain gypsy bear tamer had been collecting stray francs for a week.

Craftily Morgan nosed downward toward the emergency field, and made a perfect landing right in front of the portable hangar. The lone sergeant in charge came out, rubbing his eyes—and into his grimy paw Morgan pressed a few coins——

"Go back to sleep, sergeant," he suggested. "You haven't seen any Bristols today, much less had any land on your 'drome."

Morgan and Pell hurried along the muddy road—a road which presently became the village street of Guichy. The small market square—adorned with a statue of the late lamented Leon Gambetta—was their destination; at the foot of the statue they would find their bear tamer, Anton the gypsy, with his mangy-looking brown she-bear that danced and grimaced for the entertainment of passers-by, and her funny fat little cub, the object of their quest. A regular little Teddy-bear, a mascot of mascots, that cub was.

Morgan and Pell had borrowed, saved and scraped until at last they had the exorbitant price the gypsy demanded. Five hundred francs. And now that wonderful cub would be theirs. Their feet clattered over the cobbles of the market square—and abruptly they halted beneath the portentous frown of the good Monsieur Gambetta. At the foot of the statue stood only a fattish policeman, who regarded these two scurrying youths with an eye of chill suspicion. Neither bears nor gypsy were anywhere in sight.

"Where'a Anton th' gypsy?" demanded Pell of the cop.

"That," the policeman announced, "is what we of the police should like to know. But we will have the rascal yet."

"Nuts," interrupted Morgan curtly. "Hey, Jim. Now whadda ya think? Anton's on the lam from the cops."

"Bears 'n' all?" queried Pell.

"Looks like it. Gone, anyhow."

Pell's eye roved over the square, past the statue, past the small inn on its farther side.

"Come on," he said, and started toward the inn.

He walked past the inn door, Morgan trotting at his side, and reached the muddy alley which ran along one side of the inn. A furtive gesture indicated a queer footprint in the mud.

"B'ar track," said Pell. "Gosh-a-mighty, these Frenich cops're dumb. I reco'nized that thar for a b'ar track clear 'cross this yere co't house square."

THE alley led them into a field; the tracks turned to the left, were easily traced behind a row of small shops and houses, disappeared finally through the open gate of a stone-walled barnyard.

But the barnyard was empty of life; so was the barn itself.

"Come an' gone," opined Morgan.

"Nope," answered Pell. "Must be still here some'eres; tracks come in an' don't go out. An' there's only the one gate."

It was Morgan who noticed the trapdoor in the barn floor. A pitchfork was handy; they pried the door up, revealing a square of inky blackness.

Morgan knelt at its edge, peering into the gloom below; gloom into which a wooden ladder descended and was lost to view.

"Hey!" he called. "Anton! You down there?"

"What you want?" Anton demanded in his broken English.

"The cub, you sap," answered Morgan. "We got the five hundred francs. What you scared of, Anton? We're not gonna snitch to the cops. All we want's our mascot."

"Le petit ours—ze cub-bear zat ees w'at you want?"

"Of course. Do we look like gendarmes? You promised to sell us that bear for five hundred francs, and here's the dough."

"'Ow would it be," demanded Anton, "if I say I not sell. I geeve you ze little bear, eh?"

"I think it'd be damn funny," Morgan answered buntly.

"An' in return," pursued Anton, "I ask you ze little favor, eh?"

"Reckoned so," muttered Pell.

"You 'ave seen, I hide. Ze police, zey try arrest me for makeeng—'ow you say?—exhee-beetion wizout ze license. But in Beaulieu I 'ave a friend who ees commissaire de police. Eef I get to Beaulieu, I shall be safe. Come: fly me to Beaulieu in your avion. Eet ees not far. For zat, I geeve you ze petit ours, an' you may keep your money."

MORGAN glanced at his wrist, and began thinking aloud.

"Seven-ten. It's about forty kilometers to Beaulieu. Say five minutes' walk to the emergency 'drome, six or seven minutes to take off—engine's pretty warm yet; twenty minutes to Beaulieu; ten minutes for landing on the French 'drome there, getting Anton out, taking off again; twenty minutes back here to pick you up, Jim; and about fifteen minutes' flight to our own 'drome. We oughta get in by eight-thirty, even so."

Anton was already half way to the opening, running with surprising speed despite the crouching position enforced by the tunnel's low roof.

Morgan hesitated. There was a scrabbling sound below. Anton stooped suddenly, picked up and lifted into view a furry, wriggling object—a small, brown cub-bear whose shoe-button eyes twinkled happily upon a world in which he found everything of interest.

"'Ere eet ees—ze little bear!" murmured Anton.

Joyfully Morgan seized the little fellow and set him on the floor of the barn.

"Look at him, Jim. Some mascot, huh?" chortled Morgan. "We gotta have him. Awright, Anton. C'mon up. I'll fly ya to Beaulieu."

"Non," replied Anton. "Eef you please, messieurs, to descend. Zere is another way out, much safer for me. I cannot walk through ze village in broad daylight."

Pell started down the ladder, Anton clearing the way. Morgan picked up the cub and followed. He found himself in a dank, malodorous cellar. Anton closed the trapdoor; there was still light of a sort, some filtering through chinks in the stone foundations of the barn and more coming from a distant opening.

Morgan perceived that the distant opening was really at the end of a long tunnel. Morgan and Pell scuttled after him.

They reached the opening and saw, only a hundred yards away, the canvas roof of the portable hangar.

They dashed round the corner of the hangar—their plane was waiting. Into the back seat leaped Anton, agile as a chamois. Pell lifted the cub in after him, dropping it on the floor at Anton's feet.

"No—I not want——" began Anton in protest.

"Can't keep 'em here," Pell explained. "Dead giveaway fer me if the p'lice come."

He ducked into the hangar and out of sight; the sergeant was already spinning the prop. Morgan switched on, the engine caught. A moment later he was taxi-ing across the 'drome into the wind——

At five thousand feet, above the clouds again, Morgan laid a compass course for Beaulieu, noting with glee that his compass was functioning perfectly. His luck was holding——

SOMETHING round and cold and hard suddenly made itself felt at the back of his neck, just under the flap of his helmet. His head snapped round; he found himself looking into a pair of dark eyes that had suddenly grown as hard and opaque as bits of black onyx.

Anton—Anton, twisted round in his seat and with that damned Browning of his menacing Morgan very steadily.

Instinctively Morgan switched off and let the ship glide to hear what Anton's moving lips were saying:

"Steer east—we go to Pont-a-Pitre, not Beaulieu. And quickly!" His voice was stern, his English, now, as good as Morgan's, or better.

"Point-a-Pitre! But that's in the German lines, you fool——"

"I know it!" snapped Anton. "Fly there, and no talk."

A spy. Morgan's quick mind didn't take long to readjust itself to this new view of Anton. Of course this bear stuff was all a stall, and a swell disguise it made for a spy too. No wonder he kept putting up the price of the bear-cub. He didn't want to sell his camouflage. He had no idea of selling.

THROUGH rifts in the clouds Morgan picked up a landmark here and there. The trenches—criss-crossed etchings of white against brown where the chalk had been turned up. He was past them; well over the German lines, as he'd been that morning, but in quite a different direction from Aulnay. Too bad he hadn't left his pictures behind, at least.

Something touched his right foot, poked at it, pulled at it. He jumped—his nerves were on edge; then he glanced cautiously down. He saw a furry brown head, a wrinkling nose, and those inquisitive shoe-button eyes. A paw patted at his boot. The cub—crawling through the open fuselage from the rear cockpit.

"Get away," growled Morgan, pushing the cub back with his heel.

The cub withdrew.

But his appearance had served to remind Morgan of something—of the open fuselage. Carelessly enough, he had taken off without his .45. But at his right, hidden from Anton by the cowling, hung a Very's pistol.

Yet it seemed impossible to suppose that he could reach that gun with his right hand, lift it from its clips and cock it without the movement being noticed by the vigilant Anton.

He looked back again. His eyes met Anton's; ever watchful. Below the clouds were getting thinner, more scattered; Morgan saw a river, and the steam-plume of a moving train. A cross-roads was in clear view, and the steeple of a church near it. Morgan recognized the steeple. He was very close to Pont-a-Pitre, where the Germans had a large airdrome. Morgan had frequently helped to bomb the 'drome; he knew the countryside well.

The pistol muzzle poked him in the neck. Anton gestured downward with his left hand. Obediently Morgan shoved his stick forward.

Warff! A sound like a hoarse cough, a chunk of solid-looking black smoke just ahead, announced the arrival of an Archie shell.

"Make some sort of signal, will you? Or your M.G.s'll wipe us out. The 'drome is lousy with 'em; I've bombed it before," said Morgan.

Anton grinned and nodded. He was happy; he had won.

They were right over the 'drome. Two Fokkers were on the line, looking like great white moths. Anton leaned overside, waving a long red scarf in a peculiar sequence of movements with his left hand, bearing the weight of his body against the safety belt. It was so silent in the plane that Morgan could even hear the movements of the little bear snuffling and fussing about in the rear cockpit. Anton leaned further out. Now was the movement—the last chance——

Morgan's hand leaped for the Very's pistol. His thumb slammed back the hammer; he swept the long barrel back behind him, and fired straight to the rear through the open fuselage.

There was a loud report; scarlet flame spattered upward from the rear cockpit. With a howl of agony Anton jerked out of his seat, was yanked back by the safety belt; his hands flew instinctively to the injured portion of his anatomy. And in that instant of respite Morgan, poised on toes and one knee, brought the barrel of the Very's pistol down across Anton's head. Anton slumped in the seat, out like a light. The bear squeaked in fear.

In a roaring zoom, throttle wide open, the Bristol streaked upward for the clouds.

Over Guichy, he flew very low, rocking his wings. He could see a figure standing on the 'drome. Not Pell. The sergeant, he thought. Pell'd be keeping under cover. Morgan let go his message-bag, saw it hit a corner of the landing-field, saw the sergeant running toward it. Nice work. His hand was on the stick for a climb when he saw something else.

Across a plowed field beyond the 'drome a tall, gaunt figure was running in great leaps.

There was no mistaking those long legs, that ungainly bounding run. The runner was Pell. Quartering behind him, as hounds quarter a fox, galloped two mounted gendarmes, brave in blue and white, brandishing their swords. But their horses made heavy going on the plowed ground; Pell reached the road which bordered the field well ahead of them, turned and fled along it.

Morgan groaned. Now they'd have him. Best thing he could do was make all speed to the 'drome, turn in his prisoner and get the Major to pry Pell away from the French cops. A dust cloud swept along the road at high speed, slowed, stopped as it reached the sprinting Pell.

Morgan grabbed his glasses, focussed them hastily. And his heart sank. He knew that car; he'd seen it too often. It was the Wing Commander's Cadillac, and it was full to the rim of brass hats on their way to the inspection. They were picking Pell up; they were starting off again—no, they were waiting for the frantically waving gendarmes. Morgan groaned.

He'd counted on being at the 'drome first and getting his own tale told before Pell could gum the works with his loyal but dumb wits. Now the fat was in the fire. And how.

Morgan took a circuitous route homeward. He knew, now, that he mustn't arrive too far ahead of the Cadillac. He must concentrate all attention on Anton, saving his own story until after he'd got some line on what Pell might have said.

Half an hour later he stood in the squadron office, facing his grim-faced Major. Anton, revived by a hospital sergeant, head swathed in bandages, glowered at him from where he stood at the end of the desk.

"A spy, eh?" growled the Major. "Well, Morgan, if you've really outguessed a member of the Kaiser's secret service, may God forgive me for the opinion I've always held of your intellect."

Anton took a step forward.

"Sir," he said in a steady voice, "I demand to have notice of my arrest sent immediately to——"

He was interrupted by the crunch of tires on gravel and a shriek of hastily-applied brakes.

The door slammed open to admit the square-shouldered, soldierly form of Colonel Price, the Wing Commander. He was followed by a French "brass hat," resplendent in horizon blue, and two American staff officers. Last of all, sheepish and worried, came poor Pell. His eyes met Morgan's in woeful appeal.

"Major Hardy," roared the Colonel, "how does it happen that I pick up one of your observers, being pursued by French gendarmes, on the road near Guichy? He refuses to give me any explanation of his conduct."

Before the Major could reply, Anton spoke. He spoke in French, and his words were addressed to the French staff-officer.

"Good morning, mon commandant!" said he. "I am relieved to see you here."

"Dieu!" said the French officer. "What has happened, Brulard?"

"Who is this man?" thundered the reddening Major.

The French officer smiled politely.

"His name is Brulard," he explained in his precise English. "One of our most valued agents. He has been engaged in running down German spies in this vicinity, disguised himself as one anxious to enter the German secret service, hoping thus to gain their confidence."

"Morgan," snarled Major Hardy, "when I get through with you——"

"Wait a minute!" snapped Morgan. "This bird is double-crossing you; he's really a German spy! No wonder so much information has been leaking out in this sector!"

The French officer gasped.

"It is possible," he replied. "Prove it, my young friend, and you will have done France a service."

"Sure, I'll prove it," Morgan replied. "If he's not a German spy, how does it happen that he forced me, at pistol's point, to fly him to the German 'drome at Pont-a-Pitre? How does it happen that he was able to make some sort of signal to the German machine-gunners so that they held their fire as I came down to land?"

The French officer did not speak. His eyes, grown suddenly into cold points of grey steel, shifted in grim silence to Anton's face.

"That, monsieur le commandant, is ridiculous," smiled Anton. "I asked this gentleman to fly me to Beaulieu. Once in the air, he appeared to go mad. We flew around and around, here and there, sometimes above the clouds, sometimes below them. Three times we were over Beaulieu, which I was able to see intermittently through rifts in the clouds, but he would not try to land. At last, fearing for my life, I tried to induce him to return to his 'drome, whereupon he fired a Very's pistol at me and then struck me over the head, knocking me unconscious."

It was obvious that the French officer more than half believed him.

Against him there was only Morgan's word. And that word was discounted by the Colonel, anxious to placate his French colleagues:

"You're mistaken, Lieutenant Morgan. You must be mistaken. The clouds deceived you——"

"Deceived me about this bird holding a gun to my head, sir?" said Morgan stoutly.

"Then you're crazy. It's a crazy story anyway," roared the Colonel. "What——"

At that moment an inquiring head was thrust into the door.

It was the head of the flight-sergeant on duty.

"Lieutenant Morgan, sir, what'll I do with——" Then he saw the Colonel, started to withdraw.

"Wait, sergeant. What have you got there?" Major Hardy's voice stopped the retreating non-com.

The sergeant sidled into the room. Clutched in his arms was the wriggling bear-cub.

The Colonel stood for a moment with his mouth open.

"And what, Lieutenant," said he in a bitter voice, "is the meaning of this circus performance?"

"That's my mascot, sir," said Morgan. "That's what I went to Guichy after, this morning."

There was a moment of awful silence broken only by the rattle of the cub's claws and his snuffling investigations 'round the Major's wastebasket. Always busy, that little bear. Even in the plane, Morgan remembered——

He strode across the room to Pell's side, spoke swiftly to his pal. Pell answered—Morgan drew a deep breath. It was a long shot, but it might work.

Before anyone could prevent him, Morgan had stepped to the door of the orderly room and called out to the sergeant-major:

"Have the photo. officer report to Major Hardy with the pictures I brought in just now."

"Ten good pictures of Aulnay, sir," the photo. officer reported. "They'll make a good mosaic, covering the whole subject. And there's one more I can't quite make out——"

"Let's see that one," demanded Morgan eagerly. He fairly snatched the print from the corporal's hand; his eyes devoured it.

"Look at this, Major! You've seen Pont-a-Pitre airdrome from above often enough! Recognize it now, sir?"

The Major nodded; behind him the Colonel and the staff-officers were crowding close.

"That's Pont-a-Pitre all right," the Major confirmed.

"Taken last week, no doubt," observed Anton coolly. He, too, would play out his cards to the last.

"Taken," said the photo. officer, "this morning, if you please, Major. This was the eleventh picture on the roll; all the exposures of Aulnay were made before it."

Anton shrugged and was silent.

The French officer bowed from the waist.

"My apologies, messieurs," said he. "It would seem that we have been deceived in our agent."

His voice was stern as he finished. Anton shrugged again. He was a good loser: even when the stakes were high.

"How did you manage to take this picture, Morgan?" the Major wanted to know.

"I didn't take it, sir. I thought I remembered Pell saying something about using only ten exposures—and when the sergeant brought the bear in, I remembered hearing him fooling around in the rear cockpit just before I grabbed the Very's gun. And suddenly I remembered hearing the camera shutter click."

"You were lucky, Morgan," cut in the Colonel. "Damned lucky. Take your bear and get out of here."

Morgan grinned, saluted, and picked up the cub.

"Some mascot!" he chuckled happily as he headed for the door.

Shrines of Britain's Glory

By CHARLES CONWAY

Bankside

THERE are few spots in the Motherland which possess a richer store of reminiscences of illustrious men than the London district know as Bankside, which is situated on the south side of London Bridge. Bankside now forms the riverside section of the great metropolitan borough of Southwark, and practically the whole of its area is covered by wharves, factories and warehouses, but for many centuries it was the principal pleasure resort and playground of the citizens of Old London.

As far back as the early Middle Ages the citizens assembled in the riverside meadows at Bankside, where they were able to witness the baiting of bears, bulls and other animals by trained mastiffs, cock-fighting and many other forms of entertainment, which were not permitted to take place within the borders of the city of London. In 1598 Richard Burbage built the famous Globe Theatre at Bankside, where it stood until 1613, when it was destroyed by fire. Shakespeare, who purchased an interest in the theatre, acted upon its stage, which was the scene of the first production of fifteen of his plays.

The site of the Globe Theatre is now covered by the great brewery of Barclay & Perkins, which extends over an area of eight acres, and which was once the property of Mr. Thrale, the friend of Dr. Samuel Johnson. After Thrale's death the brewery was sold by auction, and it was at the sale, which Johnson attended in his capacity as executor of his friend's will, that he made his famous remark, "we are not here to see the sale of a parcel of pipes and vats, but the potentiality of becoming rich beyond the dreams of avarice." The brewery was purchased by a Mr. Barclay, who took John Perkins, Thrale's manager, into partnership, and ever since that time there has been a Barclay and a Perkins continuously associated with the business, which brews about twenty million gallons of beer annually. Up to the time of the Great War the brewery paid to the government a yearly tax of over £200,000, which has since risen to a considerably higher figure, owing to the increased duty.

Southwark Cathedral

THE only survivor of the historic buildings which stood on Bankside in the Middle Ages is Southwark Cathedral, which, after Westminster Abbey, is the finest Gothic structure in London. In Saxon days the site of the cathedral was occupied by the Nunnery of St. Mary Overy, which was named after its legendary foundress, the saintly daughter of an old miser, who was known as "Mary of the Ferry," or "Mary of the Rie," owing to the fact that her father was the owner of a ferry across the river. In the middle of the ninth century the nunnery, which was in the jurisdiction of the See of Winchester, was converted into a priory by St. Swithin during the time that he occupied the episcopal throne, and in 1207 Bishop Gifford created a new priory church, a few traces of which can be found in the present cathedral, the construction of which was commenced in 1306, when Bishop Rudibus rebuilt the choir and lady chapel of the Norman Church. Subsequently other portions were rebuilt, and the present beautiful nave was erected in 1890, when the whole building was thoroughly restored. The priory was dissolved in the reign of Henry VIII, and the church then became the parish church of St. Saviour, which it remained until 1905, when it was made the cathedral of the newly-created bishopric of Southwark.

Trials for Heresy

A NUMBER of trials for heresy were held in the Lady Chapel during the reign of Mary, when Bishops Bonnor and Gardiner presided over the consistorial courts, which sent many martyrs, including Bishop Hooper and John Rogers, to the stake, and in 1421 the church was the scene of the marriage of James I of Scotland to Joan Beaufort, the grandchild of John of Gaunt, with whom he had fallen in love while a prisoner of war at Windsor Castle. John Harvard was baptized in the church in 1607, and has a memorial there in the form of a chapel, while a quaint altar tomb marks the resting-place of John Gower, the poet and friend of Chaucer, who was a generous benefactor of the priory, within the walls of which he spent the last years of his life.

The church is the resting-place of many of the famous dramatists connected with the Globe and other theatres which stood on Bankside in the days of Elizabeth, including Edmund Shakespeare, the brother of the immortal William; Lawrence Fletcher, who was a partner with Shakespeare and Barbage in the Globe and Blackfriars Theatres; Philip Massinger, dramatist; and John Fletcher, who collaborated with Francis Beaumont in the writing of over fifty plays. Among the numerous celebrities who have memorials in the church are: Dr. Oliver Goldsmith, who endeavored unsuccessfully to establish a medical practice in Southwark; Edward Alleyn, the actor and founder of Dulwich College, who lived in the district while operating the Swan Theatre, one of the Southwark playhouses; John Bunyan, the author of "The Pilgrim's Progress," who preached in a neighboring chapel; Geoffrey Chaucer, Dr. Samuel Johnson and many of the martyrs who were condemned to death in the Lady Chapel. There is also a memorial to a William Emerson, who died in 1575, and who is believed to be an ancestor of Ralph Waldo Emerson, the American poet.—(Copyrighted).

Phosgene is a gas formed by the combination of chlorine and carbon monoxide in the presence of a catalyzer

A Page For CHILDREN

Our Land and Its Provinces

THE NEW ONTARIO

THE Ontario of which you have been reading looks out on the River St. Lawrence, with its Thousand Isles and many canals, on Lake Ontario, the glorious falls of the Niagara River, Lake Erie, Lake Huron and the Georgian Bay, with lesser rivers and lakes. It is a land of farms and cities, towns and villages, a rich and beautiful and fruitful land with groves and gardens. It has many people, splendid roads and everything, or almost everything, that can make a people happy and prosperous.

But this is not all of Ontario. Looking from the shores of that great inland sea called Lake Superior to James Bay, there is a vast territory of forest, rock and farming land which, when your fathers and mothers were children, was the home of Indians and the wild creatures of wood and water. And yet, long before the first United Empire Loyalist found his way to the shores of Lake Ontario, the hunters and trappers and traders of the Hudson's Bay Company had taken possession of the region in the name of Great Britain.

Even before that Christian missionaries had planted the Cross beside the Falls of St. Marie. As time went on the Northwest Company, rivals of the Great Company, established their headquarters at Fort William on the northwest shore of Lake Superior. How many stories of adventure could be found in the records of the factors of these great companies is left for the historians and novelists of the future to discover. If Canadian history is dull, it is the fault not of the subject, but of teachers and writers.

No country in Europe, except Russia, has so much room for settlers as this newer Ontario, which a recent writer tells us is four times as large as the older part of the province.

Riches of the Northland

WHILE the farmers, lumbermen, merchants and manufacturers of Ontario were growing rich, the northern country of forest and rock was left to trappers and traders, with a few lumbermen where rivers were swift and long. From the Ottawa to Sault Ste. Marie was an almost unbroken forest fifty years ago. The rocky shores of Lake Superior cast many colored shadows on its waters, but it was a desolate region. Yet silver and copper have been mined there. The first discovery of gold in this province was in Hastings County in 1866, but it was not till after Confederation that Ontario became famous for its mineral wealth.

The Canadian Pacific Railway was being constructed through the district west of Lake Nipissing. Soon after a nickel mine was discovered. At first the value of the shiny metal was little known. Soon manufacturers found out it would harden steel in a wonderful way. Every girl knows how it brightens the kitchen stove. Now the metal has a thousand uses, and Canada has 90 per cent of the world's supply. This is not all. Copper and many other metals are found in nickel ore. Most valuable, perhaps, is platinum, dearer than gold.

Many Silver and Gold Mines

ANOTHER railroad was being built in this century into the forests of Northern Ontario. A great silver mining region was discovered at Cobalt and many gold mines at Porcupine, Kirkland Lake, Timmins and many other places. The result has been to make Ontario the greatest gold mining province in Canada and the third among the countries of the world. Most of these mines are situated near the route of the Timiscaming & Northern Ontario Railway, which is being built from North Bay to James Bay. The metals of Ontario are being taken out of the hard rock, not washed from the sands of rivers.

Other Industries

THE forests supply pulpwood for paper, rayon and other materials, as well as timber for the builder and cabinet maker. The logs can be floated down the rivers and the rapid streams supply hydro-electric power to the mines and mills.

The richest of mines will be worked out in time. Forests will disappear before the axe of the lumberman and the fires which are so hard to prevent. What else has this country to offer?

Farmers have already shown that though the Winters are long and cold, it is possible to produce good crops on much of the land in this area. Settlers are going in, and it may be that much of this northern region will help to feed the cities and towns of our country. It is said, too, that lake and stream and forest make a beautiful Summer home for men and women weary of the noise and bustle of cities.

Means of Communication

THE day has passed when people feared a journey of hundreds of miles. The Government of Ontario has given the settlers good roads. The automobile reaches the mine, and the railroad train brings passengers near. The airplane is much used. Cheap electricity makes farm and household work as easy as work may be in lonely places.

When possible schoolhouses are built and teachers and books are sent to distant settlements. Has a settler a home too far away to be reached in this way? Then the mail will bring lessons to the children and corrections of the work they have sent in.

Every mother knows that however much help is given, the life of a pioneer cannot be an easy one. It is more than one hundred and forty years since the United Empire Loyalists and their neighbors from the British Isles faced and conquered the southern wilderness. Has the old spirit of courage, enterprise and endurance survived to the fourth generation, or must this new Northland become the home of the foreigner? We shall see.

Young people who are interested in the province of Ontario will be interested in a new volume by Henderson in the city library called "Ontario." It is partly travel and some history, but there is not a dull page in it.

Help Tired Mothers

THE Sunshine Camp at Sasseenos is open now. Perhaps there are some children who do not know why one of the many camps near Victoria should be known as the Sunshine Camp. All around the beaches of the Saanich Peninsula there are camps where children play in the sunshine and mothers rest and read and talk when they have looked after the busy, hungry little people. Are not all these Sunshine Camps these long Summer days? Then there is the best time of all when fathers and uncles, big brothers and sisters come out when the sun is low, in bus or motor car, to supper. How the little folk coax them to build a bonfire after they have had their swim. (The children have paddled and swam nearly all day.) Perhaps there is a boat ride before everyone makes a big circle round the pile of driftwood. Then there are songs and stories, and fun of every sort. If the camp is up on the bank where the ground is smooth, there is sure to be dancing till everyone is too tired and sleepy to stay up a minute longer. Oh, camping is a glorious time for everyone, little or big, who can get away from town into the sunshine and sea or forest air!

There are a good many lucky people who spend the whole Summer at camp, coming back full of strength and vigor to school or work. Many such families have comfortable homes; some have grand ones.

The Sasseenos Camp

NOT everyone who needs a change can get away from homes that are small and crowded. Though Victoria is not a large city, there are poor mothers here who have to work very hard. Somehow or other their boys and girls have been kept at school throughout the year. Their clothes have been washed and mended, their meals prepared. Mother, it may be, had to carry the baby about while she was cleaning and cooking. Or perhaps there was no father, or one that had no work, so mother must be bread earner as well as loaf giver. Housework then must be done after or before working hours. No wonder, when holidays come, that such mothers are very tired. If they could only rest a little while, they might be able to begin next year's work. But who is to take care of the house and the children and who will find money for fares?

A few years ago some kind women who knew a number of these poor tired mothers with pale little ones felt that there must be found a place where they could have the rest and the nourishment they needed so badly. They talked to their husbands and friends. They found many kind people. Some gave money, others gave labor. Food came from the farms and jam from well-stored pantries. A big field close by the sea with a number of nice new little houses was provided; a big kitchen and dining-room was built where plenty of hot water was always ready. Good wholesome meals were served, but the guests were not told what was coming or allowed to clear up.

Then a very kind lady provided a nursery for the babies, who soon grew rosy and strong as they toddled about or lay in their cots in the fresh, sweet air. Older children could bathe in the sea, swing, romp and play from morning to night.

Many Kind Folk

STAGE drivers brought out the mothers and their little ones without charge; neighbors and friends gave advice and help to the girls at home, and fathers were looked after. So with minds free from care the weary mothers enjoyed a two or three weeks' rest, good cheer and good fare. There were, too, things that money cannot buy—kindness and helpful sympathy from those in charge of the camp and others.

Need of More Help

WE have had for three years past many calls for help. Some have given till they have no more to give. Others have gone away, some to that land where Want and Care cannot enter. But others with hearts no less kind have come to Victoria. Some may not have heard of the Sunshine Camp at Sasseenos by the sea near Sooke. It takes many hundreds of dollars and dollars' worth to supply the camp with the nourishing food and the service that must be paid for. Much of the work is given joyfully and freely.

If every boy and girl as well as all grown folk who have more than they need gave what they could, this Sunshine Camp could be kept open all this season. Unless they do, many weary mothers must be denied the Peace and Rest and Plenty they need so much. It is not enough to feel sorry. Let us all help. However small our gifts, they will be thankfully received by those who are working very hard to help tired mothers.

What He Remembered

There is a story told of the fading years of Emerson's life that he went to Longfellow's funeral, and, as he looked down into the grave, said: "I have forgotten my friend's name, but he was a beautiful soul."

He had forgotten the unessential, but he remembered the thing that made the beauty of the soul.—J. Tyssul Davis.

"Mickey" and the Cougar

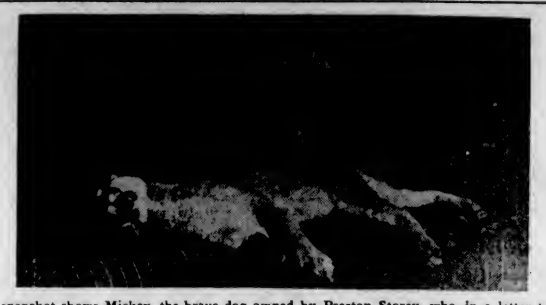

This snapshot shows Mickey, the brave dog owned by Preston Storey, who, in a letter to the editor tells of encounters with cougars at Quatsino Cannery on the West Coast. Mickey has several times played an important and most helpful part in these encounters.

Two Cougars Gone From Quatsino

DEAR Editor,—Mr. Arthur Peake, my teacher, has told me of your interesting Children's Page, and suggested that some of your many young readers might find my "cougar" experience of interest. If you think it is, I will be only too pleased to let you have it. Enclosed is snapshot of the cougar in question.

To begin with, I live at Quatsino Cannery, situated on the south side of the Sound, twelve miles below Quatsino Village.

The cannery itself is built on piles, partly on land and partly over water. Behind and on each side are dense woods of hemlock, spruce, cedar and salal underbrush. With the exception of the mile of trail leading to the dam, no other road or trail exists here.

The incident of which I am about to tell took place at seven o'clock one fine Spring morning in 1933. I was leading our milch goat

PRESTON STOREY

to pasture, and had proceeded up the trail some twenty-five yards from the bunkhouse when suddenly the goat was jerked backward.

On turning I beheld a huge cougar attempting to crush the goat's backbone in its immense white fangs. Instantly I struck the cougar over the head with the feed bucket, which I was carrying. On feeling the blow of the bucket the cougar released its fangs from the goat, and still holding the goat with its terrible claws, it spat and struck at me with its free paw.

At the same instant my dog treed another cougar which had been skulking in the underbrush during the time the goat, cougar and myself were struggling on the trail.

Seeing this, and realizing that I could do nothing for my goat, I hastened back to the house, informed my Dad of my plight, and we both rushed back to the scene, armed with rifle and shotgun.

In our haste we passed the cougar by as he lay in the underbrush sucking the blood from the goat's throat, but we quickly realized this, retraced our steps, saw him and fired. The shot did not take effect, and only caused him to dash under cover of the thickets. From the thickets he ran onto the beach; and from there he was driven by the dog back into the thickets and treed. The next shot brought him crashing down through the branches to the ground within two feet of Dad. Instantly the wounded cougar sprang at Dad, who at the exact moment fired into his head. The cougar fell dead.

Mickey, our Airedale dog, then vented his feelings by seizing the dead cougar by the throat and shaking him thoroughly.

In the mantime the second cougar escaped.

Another equally exciting experience I missed by being away at school at the time it took place.

It seems that a cougar had been making itself obnoxious about the place, and becoming bolder, paid Mickey a visit while he lay on the back porch. Mickey resented this and, seizing the cougar by the throat, fought desperately to throw him off the premises. In the excitement, dog and cougar rolled against the back door, swinging it open, and continuing in their roll straight into the kitchen.

Mother and Dad were in another room reading at the time. The noise attracted their attention. Dad rushed to the kitchen to discover Mickey and the cougar locked together in the centre of the kitchen floor, between himself and his rifle. However, Dad is pretty cool and agile, so it didn't take him long to reach his rifle and shoot the cougar.

Aside from a general stiffness, Mickey is as good as ever, and possessed of a stronger aversion towards cougars than ever.

I would be happy to feel that these little anecdotes might be of some service to you.

PRESTON STOREY.

Quatsino, V.I., B.C., June 5, 1934.

The Anxious Leaf

ONCE upon a time a little leaf was heard to sigh and cry, as leaves often do when a gentle wind is about. And the twig said, "What is the matter, little leaf?"

And the leaf said, "The wind just told me that one day it would pull me off and throw me down to die on the ground."

The twig told it to the branch on which it grew, and the branch told it to the tree, and when the tree heard it, it rustled all over, and sent back word to the leaf, "Do not be afraid; hold on tightly and you shall not go until you want to."

And so the leaf stopped sighing, but went on nestling and singing. Every time the tree shook itself and stirred up all its leaves, the branches shook themselves and the little twig shook itself, and the little leaf danced up and down merrily as if nothing could ever pull it off, and so it grew all Summer long till October, and when the bright days of Autumn came the little leaf saw all the leaves around becoming very beautiful. Some were yellow and some were scarlet and some striped with both colors. Then it asked the tree what it meant, and the tree said, "All these leaves are getting ready to fly away, and they have put on these colors because of joy."

Then the little leaf began to want to go, too, and grew very beautiful in thinking about it, and when it was very gay in color, it saw that the branches of the tree had no bright color on them, and so the leaf said, "Branches, why are you lead-color and we golden?"

"We must keep on our work clothes, for our life is not done; but your clothes are for the holiday, because your tasks are over," said the branches. Just then a little puff of wind came, and the leaf let go without thinking of it and the wind took it up and turned it over and over, and whirled it like a spark of fire in the air, and then it dropped gently down under the edge of a fence among hundreds of leaves, and fell into a sleep, and never waked up to tell what it dreamed about.—Henry Ward Beecher.

The Tree Lover

If you love a tree, we are brothers,
All over the world there are others
Who love many things—azure sea,
Or a robin redbreast, or a bee
That's drowsing above the white clover.
There are lovers always the world over.

But lovers of trees stand apart,
For trees strike down deep in the heart.
A man or a dog we may help without end,
But a tree, living beauty, is ours to defend.
If you love a tree, in your heart is a shrine,
For the love of a tree is a love half divine.

"Better to Hear You With"

These big ears are somewhat remindful of an old nursery rhyme, but the owner is much less warlike than the mythical wolf. His name is Joey, a favorite with the kiddies at the London zoo.

The Strange Arrival of Pat

AN ENGLISH STORY

WHEN Pat's mother saw him into a railway carriage at Tewsworth with a ticket in his pocket for Wendle-on-Sea she felt all would be well.

Uncle William was to meet him at the other end, and so at the carriage window she kissed him good-bye quite happily. And Pat, being fond of Uncle William (who gave him big smiles, and winked at him, and seemed to be about ten years old, too), was happy also.

When the train had started and was scurrying along, while the white clouds of steam flew past the window, rising and disappearing and coming again, Pat thought what an adventure this was—his first really big one. To be traveling alone, with his own suitcase on the rack, just like the man who was sitting opposite to him, made him feel quite grown-up.

He remembered his mother's last words: "Don't forget," she had said, "to look out for Wendle. It will be written up on the platform, and Uncle William will be standing there. If you don't see him, go outside the station, as he may have his horse, which he cannot leave. Keep your eyes open all the way."

The man opposite asked Pat where he was going, and when Pat told him the man said Wendle was a nice place, and he hoped that Pat would have a good time; and then at the next station he said good-bye and got out, leaving Pat alone in the carriage.

Pat gazed on the fields flying back into the distance, at the haystacks, and the horses and the cows. Once he saw a heron, and more than once a magpie, and there were brown farm roofs with roses massed about them, and blue hills far off; and here and there a single great tree standing in a field, or masses of trees in woods spreading high to the Summer sky, and he thought the world very green and beautiful—for Pat lived in a town of houses and streets and pavements and smoke.

As Pat watched the landscape hurrying by he began to feel rather sleepy. The sun was streaming on to his carriage window, and at last he found himself blinking his eyes at its brightness to try to keep awake; and then suddenly his eyes closed and he was dreaming that he was paddling in the sea somewhere where the bathing machines looked like railway carriages, and where trains kept running up and down the sand!

And then with a start he awoke. He had heard the voice of a porter calling a name, and he jumped up. The porter had said, "Next stop Liston," and Pat knew that Liston was the station after Wendle. Was this Wendle station, then, out of which they were moving?

He went to the window and put his head out. Yes! There was "Wendle" printed on a lamp-post; and now the train was moving quite fast. He stared away down the platform, and saw no sign of Uncle William. Oh dear, why had he gone to sleep?

There was nothing to be done now but to go on to the next place. In a few minutes the train shunted and drew up at a tiny platform with the word Liston in white shells on a low green bank, and Pat, taking his case from the rack, jumped out.

A porter asked him for his ticket, and Pat explained. Then he went to the booking-office and asked for a ticket back to Wendle. But, alas! he had not enough money to pay for it.

The booking-office clerk said, "Well, here's a go, sonny! What's to be done about it?"

"I'd better walk there," suggested Pat. "Is it far?"

"Not so very, keeping to the fields," said the man, and he gave him some directions.

So Pat started. He climbed a fence and cut across a grass field nodding with moon daisies. From high overhead the hot sun streamed down on him, and he found his suitcase, small as it was, growing heavier. He stopped, took off his coat and slung it across his shoulders, then trudged on. After a while he sat down to rest on a stile. All around, as far as he could see, were green fields and blue sky.

Pat began to feel rather lonely and to wonder if this part of his adventure was a very nice part. He was sure there was quite a long way more to go. However, he was plucky; so, picking up his case, he climbed the fence and walked along the dusty road until he came to a signpost, where he took the direction pointing to Wendle.

Suddenly at the far end of the long road he saw a cottage standing in a garden. He would ask for a drink of water. The idea gave him courage for a fresh start. And when he reached the cottage he saw a strange sight which almost made him forget his weariness.

Outside the gate was one of the queerest figures Pat had ever seen. It was that of a small, sharp-faced man dressed in the strangest clothes. On his head was a tall, black silk hat, and around his waist a scarlet sash. Across the breast of his coat were numerous decorations of bows and cheap medals, and seated on his shoulder was a little brown monkey dressed very much in the same fashion.

"If you please," Pat said, "could I get some water to drink?"

The man turned kind blue eyes on Pat. "Why, you do look a bit warm! Water, did you say? Yes, of course! Come along in, Tommy."

Pat followed him into the cottage garden and the man told him to take a seat in a green latticed porch. He heard talking inside.

"Here's a boy who wants some water to drink, Mother." And then a quiet, shaking voice, as though it belonged to someone old, answering: "Give him some, lad. Perhaps he'd like a drink of milk instead."

While Pat was taking his very welcome drink he explained to his new found friend just what had happened.

"You have nearly three miles more to go, Tommy," the man told him, "to get to Wendle. But I tell you what you can do. I expect you are a bit footsore and tired by now. You follow me. "I have an idea," and, going out of the cottage gate, the man led the way into a shed, while the monkey jumped to the back of his shoulder and stared at Pat. "I was just about to fetch Sal when I saw you coming along."

Pat thought wonders were never going to end, for there in the shed was a little grey donkey feeding, and tied to its body was a scarlet belt supporting a green and blue saddle. Its head was decorated all over with gaily colored rosettes.

The man called its name and it turned towards him. He then told Pat to get on to Sal's back, helping him up as he suggested it.

And so it was that Pat made the queerest of entries into Wendle through the kindness of the man who got his living by selling donkey rides on the sands; and many were the rides that Uncle William gave Pat afterwards.—My Magazine.

Puzzle Corner

Early and Late

Mr. Early and Mr. Late both left the same town at the same time to motor to London to attend a business conference. Mr. Early drove along at a steady twenty miles an hour and arrived in London with half an hour to spare. Mr. Late, whose car had seen better days, averaged sixteen miles an hour and arrived at the meeting three and a half hours after it had begun.

How far was it from their town to London?

What Am I ?

I am of many weights and sizes found,
Sometimes so heavy I can't leave the ground;
Sometimes so light an ounce me down would weigh,
So small sometimes that children with me play,
My voice is often merry, sharp, and clear,
Hailing a bridal or the glad new year;
And oftentimes of duty, too, I speak,
And summon saint and sinner once a week.
Over all Europe you my voice may hear,
From Sunny Italy unto Russia drear;
Except, indeed, on Islam's mosque-built shore,
For faithful Moslems still my voice ignore.
Seek me not, then, in minaret or mosque,
In marble temple or cool kiosk,
But where the lonely caravan you see
My voice is heard so shrill and merrily.
The camel knows it, and its cheering sound
Renews the dreadful stillness all around.

Built-Up Names

A large bird and a big stretch of water give a town in Wales.

Winnings and a name given to important towns give an English painter.

A liquid and a crossing give an Irish county.

A dangerous weapon and a reply meaning yes give a big Eastern port.

A metal and the man who works it give a famous author.

Hidden Names

In this sentence the names of two historians are buried: Little-used words, like stigma, caul, aygreen, are useful in making up puzzles and enigmas.

Answers to Last Week's Puzzles

Buying Curtains—She bought sixteen yards at fifteen shillings a yard. She might have had fifteen yards at sixteen shillings a yard.

Name the Dream—"Midsummer Night's Dream."

Buried Battles—Boyne, Pinkie, Dunbar, Winden.

Beheading Words—1, D-ill; 2, B-lack; 3, C-lock; 4, P-ink.

Let it not be in any man's power to say truly of thee that thou art not simple, or that thou art not good, for who is he that shall hinder thee from being good and simple?—Marcus Antoninus

Suburb and Country

Agriculture is a first principle: on it rests the life and happiness of mankind.—Julius A. Dimock

Rock Gardens, Window Boxes and Roses

By DEAN HALLIDAY

ROCK gardens should have an east or a north exposure. The warmest and most trying rays of the sun come from the south and west, so that if the garden slopes in either of these directions, the sun's rays would be at right angles to the slope. Under such exposure the plants suffer in both Summer and Winter.

In order to make the bank look as natural as possible it should, at some point, be steep, with a vertical ledge showing the strata of rock, somewhat characteristic of the natural formation in the vicinity.

In other parts it might well be less sloping, to give diversity and interest to the area. A fairly satisfactory slope is one foot vertical to two feet horizontal, or an average angle of forty-five degrees. However, many beautiful rock gardens have been constructed on comparatively flat areas. It is important that the area should be broken enough to provide fairly quick drainage, for "wet feet" are not conducive in most cases to healthy rock plants.

Only native rocks, most common to the area, should be used in this type of garden. Rough ledge rocks, such as are seen in natural outcroppings, should be utilized. It is seldom that water-worn stones are found in banks, and almost never in great quantities.

One must remember that he is providing a suitable place in which to grow plants rather than creating a museum of geological specimens.

Protecting Rock Plants

PERHAPS you have noticed how in some rock gardens the rocks stick up boldly and ungeologically. Granted that the rocks look queer—yet they are absolutely essential for the health of certain alpines. Some rock plants will grow perfectly well in fullest sun with no rocks whatever in sight; other little plants thrive under trees. But the choicest alpines wish neither spot. At our sea level altitudes their great enemy is the glaring sun of Summer, and the warm sunlight of Winter. Their best growth is made in the other two seasons, and they survive as best they may the frying of Summer and the thawing of Winter.

Thus most of the saxifrages, most primulas, many the smaller Sedums, little campanulas, and a long list of others, must be shaded from continuous glare of the sunlight and the drying that goes with it. There is but one solution. On the south side of each group, or even each little plant, a slab of rock might be erected to cast a shadow over the soil during the midday hours. That is very simple and gives ample sun protection, and a cool rock base under which the roots may creep.

Window Box Care

ON almost every type of small or average-sized house, window boxes are not only suitable, but friendly and beautiful. With sturdy plants in good growing conditions, one more element will complete the effectiveness—good taste in arrangement. Window boxes can be full of foliage and flowers through the Summer and early Fall.

Never stuff a box with plants. It may look well at first, but as soon as all the plants begin demanding food and water from the limited soil of the plant box, some plants will be choked out, or at least lose their lustre.

Remember that plants in a window box or porch urn have less soil from which to draw moisture than plants growing in the ground. Because they are thus limited, they must be watered with more care as to regularity. If you are a day behind on the schedule for watering garden plants it may not have any noticeable effect, because the necessary moisture may still be drawn from the surrounding soil. But delay of a day in watering a small window box may retard the plants, because the box can hold little reserve moisture.

Roses Are Like Humans

ROSE plants sometimes are compared to the human system. The foliage is the breathing apparatus. Roots feed the plant, but the foliage nourishes it.

In rose growing there is a choice between quality and quantity. For fine specimen roses, prune a bush back two-thirds of a year's growth, and then cut it a little more. Give the roots a bob, too, because the heavy ones only anchor the plant and do not feed it. When you cut the big roots, the fibrous or feeding roots sprout heavily.

Plant the notch of a rose bush level with the soil, and then cover the plant with soil for two or three weeks. The roots will not feed the plant during that time, and the soil helps the plant conserve its store of moisture.

The Newer Knowledge of Sterilization to Kill Bulb Pests

By B. S. HASTINGS

THE methods employed in bulb sterilization depend upon the diseases or pests to be controlled. The organisms responsible for a number of fungous and bacterial diseases are often carried over from year to year either within or on the surface of bulbs and corms. Surface sterilization for such diseases may be effected by dipping in a disinfectant. Experiments at the Dominion Laboratory of Plant Pathology, Saanichton, show that formalin solutions destroy the disease organisms, but possess no residual effect. Mercurial compounds destroy disease organisms, and also have a residual effect which protects the plants for at least a short period from reinfection.

Tulips infected with fire, Botrytis tulipae; gladiolus infected with hard rot, Septoria gladioli; and scab, Bact. erium marginatum; lilies attacked by blight, Botrytis elliptica; narcissus infected with smoulder, Botrytis narcissicola; leaf scorch, Stagonospora curtisii; or basal rot, Fusarium bulbigenum, may be surface sterilized by immersion in mercuric chloride 0.1 per cent or Semesan 1.5 per cent. Calogreen is more efficient for gladiolus scab control.

Animal parasites do considerable damage to narcissus bulbs. They can be destroyed by heat. Soaking bulbs in a hot water for one hour at 108-110 degs. F. destroys the larvae of bulb flies and mites. To ensure the death of fungal spores, the hot water should contain half a gallon of commercial formalin to every 100 gallons of water.

Nematodes require a minimum of three hours at 110-112 degs. F., but our investigations indicate that treatment must be early, four weeks after normal lifting is ideal. Later treatments are unreliable because the major development of pre-adults, a resistant stage in the nematode life history, takes place soon after lifting. These pre-adults when dry and dormant can withstand 150 minutes exposure to 140 degs. F.

A new treatment for narcissus bulbs developed at the Dominion Laboratory of Plant Pathology, Saanichton, employs a chemical solution of silver nitrate half pound, potassium cyanide one and a half pounds per 100 gallons of water. This solution must be forced into the bulbs by immersing them in the solution in an airtight container and evacuating the air above the solution until twenty-five inches of vacuum is obtained. Restoration to atmospheric pressure forces the liquid into the bulbs. This method is more effective as a later treatment because the dry nematodes absorb more of the lethal agent and because there is better penetration with drier bulbs. All fly larvae are also killed, and bulbs are stimulated in growth and bloom.

Our experience indicates that narcissus bulb sterilization by fumigation is a failure due mainly to inability of the gases or chemical vapors to penetrate to the deep-seated nematodes, and also to greater resistance of dry dormant nematodes, to gases and chemical vapors.

The ingredient most necessary in keeping home lawns in good order is water, and no manurial treatment should be given unless the soil is sufficiently moist. The most important manurial ingredient is nitrogen.

Price Important Factor in Nitrogen Sources

A CONSIDERABLE amount of experimental work has been conducted by the Dominion Department of Agriculture at various Experimental Farms and Stations dealing with the use of nitrogenous fertilizers for grain, hay, and hoed crops. The sources of nitrogen employed included nitrate of soda, sulphate of ammonia, nitrate of lime, nitrochalk, and urea. These materials have, as a rule, been applied in conjunction with phosphatic and potassic fertilizers.

The results of this investigational work have shown that all the above sources of nitrogen have given excellent results. Evidently, in selecting a source of nitrogen, not the least important factor to consider is the price per unit, although it does not necessarily follow that the cheapest source is always the best for all types of soil and all classes of crops.

Rye Crop and Its Uses

IN spite of the increase in wheat production and consumption in the past thirty years, the world still consumes from one and a half to two billion bushels of rye every year. Rye bread is most generally used in Russia, Germany and Poland.

In Canada the distillery industry provides the largest industrial outlet for surplus rye. Small amounts are used for human food products, while a considerable proportion is fed or otherwise consumed on farms.

Good foliage is essential to the production of good roses; moreover, good foliage is desirable in a rose garden, because of its appearance. Leaves badly curled, spotted, or eaten by insects spoil the attractiveness of the rose garden.

New Smut-Proof Wheat Found

Experimental work with various kinds of wheat over a twenty-year period have resulted in success for E. F. Gains, of Pullman, Wash., who has finally achieved a wheat that will resist smut, a disease dreaded among wheat growers in many sections of the continent. The illustration shows Dr. Gains in his "wheat nursery."

Garden Week by Week

By NORMAN W. F. RANT, F.R.H.S.

DURING the last twenty-five years a great deal of progress has been made in the cultivation of garden shrubs. Just at the present, when the cost of labor looms large in the mind of gardeners whose pocketbooks have shrunk almost to the vanishing point, this matter of garden shrubs will be of interest.

To grow as many shrubs as possible is very sound economy as well as furnishing the garden with subjects of endless variety and charm. For a large part of the year they give a great measure of satisfaction for a reasonable outlay and an upkeep charge which is very small.

Any good shrub is a good garden investment because it will cover a considerable area at small cost and every year it will improve in size and beauty if it is reasonably well looked after. In the matter of labor, just consider the difference of looking after, staking and weeding a border of perennial plants and the small attention needed by the shrubs. The latter will need weeding with a hoe and some watering and will be all the better for an occasional application of manure. At a pinch one can be away for months or even a year without them taking very much harm, no harm, indeed, that cannot be repaired.

Real Economy

A GREAT friend of the writer's, who had gardened in a large way for years, and had been lavish in expenditure on his garden, found himself in such a financial position that he was unable to keep up the quantity of labor that he had been in the habit of employing. He reduced his labor by two-thirds by turning his borders into shrubberies. In one way only did he refuse to economize, and that was in the quality of the shrubs he bought. He always said it took no more to look after a good shrub than a poor one, and therefore he planted the best. Now, after some four years, he has as fine a shrub garden as can be found anywhere.

It is largely a matter of individual taste whether a flowering or foliage shrub has the proper degree of merit to be admitted to one's garden or not; and everyone knows that a shrub which is a perfect success in one garden is a hopeless failure in another. But, even so, there are hundreds of subjects that may be counted upon to prove their worth in any good garden soil. It is well to consider those shrubs which everyone does not grow when planning a shrub garden.

Little Known Shrubs

MANY of the Berberis are known for their wonderful display of yellow flowers in the Spring, to say nothing of their berries in the Fall, but how many people know the best of the shrubbery hypericums which produce as fine a display of flowers as the Berberis, but later in the year?

The shrub Spireas are often represented in gardens by the worst kinds that exist. The Philadelphus (Mock Orange) is only seen in its single form, while there are several beautiful double, sweet-scented forms to choose from.

Among the rose species there is no better shrub than Rosa moyesii, with its wonderful red single flowers. It should be included in every collection of flowering shrubs, but be sure and get a good form, as some of the specimens sold have a washy pink flower. This is because so many of them are grown from seeds which do not always come true. The primrose-yellow Rosa hugonis, from Northern India, is a most valuable Spring-flowering shrub. It is often in bloom in early May or even April.

A collection of Japanese flowering cherries will add beauty to any garden in the Springtime. There are a number of varieties, both single and double, and running from white to dark pink in color. The crab apples are also well worth growing and make a wonderful splash of color in the early part of the year, while their fruits are quite decorative in the Fall. Both these families take on a beautiful color effect in the Fall.

Valuable Viburnums

MANY of the Viburnums are delightful, particularly Viburnum carlsii, which has very sweet-scented flowers. The various kinds of Euonymus and Cotoneasters will give the garden a bright look with their berries from September until March. The Magnolias are not grown as much as they should be in a climate like ours, which seems to suit them so well.

The ornamental pears (Pyrus) and plums (Prunus) rival the cherries for Spring bloom and Autumn foliage effect. The brooms, of which there are now so many charming kinds, the witch-hazels and our own native and other dogwoods are not seen in gardens half enough.

The Rhododendrons and Azaleas are grown more than they used to be now that people know that they will do in leaf mould as well as in peat. The heaths, of which there are so many charming kinds, are solving the labor problem in many gardens where dwarf shrubs are needed. Then there are the Kalmias, Vacciniums, Pernettyas and a host of other charming things in the way of shrubs which are wasting their sweetness in the nursery rows because people do not know them.

Discoverer of Wireless Telegraphy Soon to Celebrate Birthday

ONE of the most modest, albeit one of the most illustrious men of France is the Grand Old Man of Radio, Edouard Branly, who will be ninety years old in a few weeks' time.

Branly is generally recognized as the discoverer of wireless telegraphy, but he has never tried to make money out of his work. He prefers to work in his tiny laboratory at the Catholic Institute in the remote Vaugirard quarter of Paris. He has always shunned publicity, too. In May, 1917, Marconi himself, with another well-known scientist, paid Branly a visit and offered him a lucrative post in a big electric concern. Branly refused to be tempted. With characteristic self-effacement this man, whose researches paved the way for the present world-wide use and enjoyment of wireless, replied, "No, I am only a laboratory man. I don't even know how to handle the wireless telegraphy apparatus of today."

So long ago as 1898 Branly was honored by the Academy of Science, and his research work won for him a Grand Prix at the Paris Exhibition of 1900. With Madame Curie, the co-discoverer of radium, he shared the Osiris Prize. The French Government has showered honors on him, and recently conferred on him the rank of Grand Officer of the Legion of Honor, but never succeeded in persuading him to accept any remunerative post.

Climbing roses, unlike rose bushes, produce flowers on the wood of the previous season's growth, and should therefore not be severely pruned.

In the Orient the soy bean is used very extensively for human food. Although the mature seed may be prepared similar to navy or field beans, generally speaking they are rather more difficult to cook.

Produce High-Grade Beef

These three fine steers are the type that produce high-grade beef. The peculiar markings have been made on the sides of the steers to demonstrate the various cuts, and the importance of conformation in obtaining the largest possible quantity of the more valuable cuts. Government inspection of beef has resulted in increasing demand, and home consumption now amounts to sixty pounds per ca

Garden Ornaments to Give Finishing Touches

THERE are few points on which it is so possible to score heavily and yet so easy to go wrong as in the placement of ornaments in the garden, say Amateur Gardening. It is only necessary to visit a few of the great flower shows at which model gardens are displayed by leading designers to realize something of the heights and depths that are possible. In many the designer appears to have been so overwhelmed by the attractiveness of his accessories that the garden becomes little more than a display ground for statuary. It is only by exercise of the greatest restraint, combined with artistic perception, that ornaments may be happily blended with the garden scheme as a whole.

Much will depend upon the style of the garden. Obviously, ornaments that are suited to a formal design would not be likely to prove very suitable for naturalistic gardens such as many of the rock schemes and semi-wild lay-outs so much in vogue today. There are, however, plenty of ornaments, quaint or romantic in conception, that are just the thing for these free-and-easy forms.

Some will doubtless question whether statuary pure and simple should have any place in the garden at all. With this view the writer disagrees. Figure sculpture, if of good quality, can look amazingly effective outdoors in a setting of lawns and shrubs. White marble figures are rarely seen to better advantage than against a background of sombre yews. They are much more enthralling in such a setting than ranged in rows in a stuffy museum or art gallery. But spaciousness is essential for such schemes. They become merely pretentious and tiresome when space is restricted. There is plenty of excellent material for the small garden-owner without the necessity for burdening himself with a Venus de Milo or seated Mercury.

Question of Material

THE question of material is of the utmost importance. Plaster casts are quite unsuitable for garden ornamentation, as they will not stand rough weather conditions. Sooner or later they commence to crack under the influence of the sun, water collects in these crevices, and then frost completes the disintegration. Marble is satisfactory, while various forms of freestone, though not nearly so durable, are, nevertheless, quite suitable for certain types of ornaments, as their surface mellows beautifully under the influence of the weather. Ornaments in these comparatively soft stones should be designed on broad lines without too much detail, which would disappear rapidly under the influence of frost and rain.

Concrete has the advantages of durability and cheapness. Its principal drawback is that it never has the beautiful finish of marble, yet refuses to yield to the softening influences of the weather in the manner of soft stones. Concrete ornaments are extremely difficult to blend into garden pictures; they always remain a little aloof and forbidding, repelling any encroaching plant growth, and giving little encouragement even to the mosses and lichens which usually find a foothold in the most barren places.

Bronze Is Ideal

BRONZE is, perhaps, the ideal. Unaffected by weather and perfect as a medium for the sculptor, it has, nevertheless, a mellowness of color which fits it at once for the association of plants. More than any material, however, it calls for first-class workmanship, and a fine bronze cast of a design by an artist of distinction is not a purchase within the reach of the majority of garden-lovers.

Earthenware offers great possibilities. More or less impervious to the influence of the weather, it is, nevertheless, possible to obtain somewhat the same perfection of finish which characterizes marble. Moreover, all manner of possibilities in the way of color present themselves, and, though this can very easily lead to gross excesses, there can be no doubt that color is sometimes a desirable feature in garden ornaments. One of the best examples is to be found in the quaint gnome figures that have become so popular of recent years. The proper place for such things is in quite informal portions of the garden, more or less concealed by plants, so that one comes upon them suddenly, and is amused by their oddity. Here also may be found a home for such whimsical fancies as rabbits, frogs, birds, etc., all more or less caricatured.

Baths and Sundials

THE amateur garden designer is on less stony ground when dealing with bird baths and sundials. Both these are so eminently part of the garden that it is not easy to go wrong with them, unless, of course, a sundial is placed in an absolutely shaded place, as has been done on more than one occasion, strange though it may seem.

Bird baths should be given a more intimate setting. It is a mistake to place them in the middle of small front gardens bordering upon busy streets. Only sparrows, starlings, and other bold birds are likely to be attracted to such a public and noisy sanctuary. If the garden-lover would enjoy the company of the more timid of his feathered partners, he must place the bath in a secluded spot, where the birds will be secure from sudden intrusions.

Another type of garden ornament with which it is difficult to make mistakes is the old stone sink or pig trough, filled with soil and a few weathered rocks, and then planted with choice alpines. Unfortunately, genuine troughs are becoming very scarce, but some excellent substitutes are offered by firms who specialize in garden masonry. Recently magnificent examples of an adaptation of this idea have been seen at shows. Tall stone vases, with vertical sifts running part of the way down the sides, have been thickly planted with various sempervivums, which provided a wonderful finish.

West Coast Botanist Is Honored Again for His Work

ONCE again Mr. George Fraser, plant hybridizer and botanist, who has resided at Ucluelet for over thirty years, has been honored. This new honor has come to him for the work he has done in connection with a strange phenomenon which he reported and is still observing concerning the sudden death of a large number of spruce trees which were growing on a group of islands not far from Ucluelet. These islands are now known as the George Fraser Group.

Mr. Fraser was born at Draimie, in Morayshire, Scotland, and from his earliest years he has been working with plants and learning about them. He was seventeen years old when he began his training in the gardens and grounds of Gordon Castle, under the late John Webster, the noted gardener and hybridizer.

It was in 1912 that Mr. Fraser succeeded in crossing the Rhodora Canadensis with the Azalea Japonica. The resulting shrub is an infertile, lilac flowered, hardy deciduous azalea, to which the late William Watson, of Kew Gardens, gave the name Rhododendron Fraseri. The production of this new hybrid has been a valuable contribution to Canadian horticulture, but it is only one of the many that this man has accomplished.

An Important Contribution

NAMES of prominent people well known to botanists and horticulturists are coupled with some of Mr. Fraser's flowers. The Myosotis, Joseph K. Henry, is one of these. It is in connection with that authoritative book, "The Flora of Southern British Columbia," that the name of the author, J. K. Henry, is generally associated. From a plant of the rare Myosotis laxa, collected in Alberni by Mr. Henry and crossed with Myosotis palustris of Europe by Mr. George Fraser, a perpetual flowering blue forget-me-not has been developed. This creation bears the name of J. K. Henry, the botanist.

Nor has Mr. Fraser neglected the more useful fruits. He has taken the native crab apple of the Pacific Coast and injected into it some of the good qualities of the cultivated apple. The result is an improved native crab apple suited to the climatic conditions of the West Coast. In somewhat the same way he has improved the wild gooseberry by crossing it with the Red Jacket. The fruit of the new gooseberry is black. He also improved the native thimbleberry and other fruits. To the gardener on the West Coast these creations are invaluable, but it for his work with his beloved flowers that Mr. Fraser is most revered.

Gentian for Scotland

ALTHOUGH Mr. Fraser has done much for the West Coast and for other parts of the province, he has not neglected his native land. He is about to make another contribution to the plant life in Scotland, where he has sent carefully gathered seeds of the little blue Gentian, native of the West Coast. Mr. Fraser believes that once given a start among the heather of his native land, this little Gentian will thrive there as it does here owing to the similarity of climate and soil conditions.

This modest little flower grows wild along the West Coast, and is one of the prettiest there are. When they are successfully propagated in Scotland and are thriving in a wild state, side by side with the bonnie heather, it will be something of which Vancouver Island might feel justly proud. Mr. Fraser is convinced that it will adapt itself to the new environment. When questioned as to his motive, he smiled and answered proudly, "Just to brighten up old Scotland a wee bittee." To the visitor it would appear that among all the rare and valuable plants in his garden the heather is undoubtedly the dearest to his heart.

Mr. Fraser recently celebrated his eightieth birthday, aand also recently completed a new section of his garden, making new paths and pools for aquatic plants and fish. This year he has set out many new plants, and is as enthusiastic as ever about the new creations which he hopes to develop in the future.

Start Rockeries With a Few Good Plants

ROCK gardens require special care; it is best to try only a few good plants at first and increase your rock garden as you learn more about it. Rock gardens require an informal background. Hollanders are now using low walls instead of terraces, and brick instead of expensive rock.

Rock plants do not like clay; mix sand in the soil to provide good drainage.

In English rock gardens one finds masses of silvery grey Nepeta mussini; snow in the Summer, Cerastium tomentosum; Sedum sarmentosum, with its golden green foliage, and aubretia for early Spring bloom.

The home of the Ladak variety of alfalfa recently introduced into Canada is the Ladakh province of Kashmir, away up in the clouds in the Himalayan Mountains. This province is over two miles above sea level and is the highest inhabited region of the world. The city of Ladakh is built in an almost inaccessible spot, reached only after traversing miles of precarious snow-bound mountain passes

Art—Drama—Screen—Opera—Music—Books

One-Night Stand Tour Is Success Says La Cornell

By CHARLES WHITACRE FORBES
(Copyright, 1934, by The North American Newspaper Alliance, Inc.)

NEW YORK.—The theatre is not dead, nor is it dying.

Katherine Cornell rushed into town to report this even before stamping the dust of 16,000 miles of one-night stands from feet that always seem to dance on foam.

Eva Le Gallienne affirmed the statement while shedding bits of the soil of more than half the forty-eight States, visited during an eminently successful tour.

And Lawrence Langner, of the Theatre Guild, discarding wisps of London fog, waved three scripts—one by George Bernard Shaw—to prove conclusively that the theatre is not dead, nor is it dying.

REPERTORY COMPETITION

Katharine Cornell announces her long tour was so rewarding that she is going to try repertory next season, doing "The Barretts of Wimpole Street," "Candida," "Romersholm" and "Romeo and Juliet."

Eva Le Gallienne also is going to do a repertory that includes "Romeo and Juliet," and that should start something like a war between admirers of these two actresses. In addition, Miss Le Gallienne has taken on a new American comedy and offers what she describes as an incomparably superior "L'Aiglon," with music by Richard Addinsell, who composed a musical background for "Alice in Wonderland." To round out her repertory, she will have Ibsen's "A Doll's House," for which Josephine Hutchinson will fly back from Hollywood to play Nora; a Chekov play, perhaps "The Sea Gull," and probably either "La Locandiera" or "The Would-Be Gentleman."

A season with two repertory companies will carry New York back to gala days.

THE BUZZ SHAW

Mr. Langner says he made a beeline from Southampton to the London home of George Bernard Shaw, where he found the distinguished dramatist snoozing blissfully in his study, while, in the adjoining room, a typewriter clacked.

G.B.S., is seems, has just completed three full-length plays and one single-decker. The first of these, called "On the Rocks," Mr. Langner brought home with him for a tryout in Westport, Conn., next month. It is feared that the play is too insular for American consumption, its humor consisting almost exclusively of the pounding of English politicians, but the Guild hopes fervently to be convinced otherwise. Shaw's other plays are in the process of being typed and will be on Fifty-Second Street before July is middle-aged.

The Guild director said he had a very pleasant visit with Mr. Shaw, being not at all disconcerted at finding the great playwright asleep, since "he sleeps on the most various occasions, even at his own plays," added Mr. Langner. "Oh yes, I've seen him at 'Back to Methuselah' many times in a box in full view of the audience, his beard rising and falling in tune with the vast heave of slumber."

WEALTHY BEARD

Shaw told Langner that his beard was forth its weight in gold for publicity purposes. He is quoted as having said, "When I take a picture standing next even to Marion Davies, no one can see anything but me. This white beard catches all the light."

As is his custom, G.B.S. got a great deal more information that he gave. He follows the New York theatre with acute interest and keeps posted on new actors, the weather, box-office draws and acoustics in theatres. He pumped Mr. Langner dry.

Russel Crouse, at the Guild office, revealed that when Shaw was in New York, he came to the Guild theatre and sang "Annie Laurie" from the centre of the stage to test the acoustics. The acoustics, it is said, responded reverently.

How closely the Irish dramatist follows the New York theatre is indicated by the little-known fact that, when the Guild proposed to put on "Saint Joan" in 1922 at the Garrick Theatre, on Thirty-Sixth Street, Shaw cabled hastily: "Don't open at Garrick stop theyre going to repave the street soon"—a fact which was verified later.

And once, in a voluminous letter dealing with the best way of staging "Too True to Be Good," G.B.S., a non-smoker, wrote: "P.S.—Tell Simonson (Lee Simonson, the scenic director) not to smoke so many cigarettes." He was afraid there would be such clouds of smoke no one could see what he was doing.

IN SELF-DEFENCE

Mr. Langner also had under his arms St. John Ervine's new play, "People of Our Class," the production of which will mark the return of the Guild to the playwright who saved it from a fate worse, on Broadway at least, than death.

The Guild's initial introduction in 1918 was "Bonds of Interest," by Jacinto Benavente, so scalding a flop that the Guild could produce its second script only by painting the sets on back of the "Bonds of Interest" sets. If the script failed, the Guild might never have been heard from again. But the script did not fail, for it was "John Ferguson," by St. John Ervine.

The final play brought back was "The Sleeping Clergyman," by James Bridie, the pseudonym of a Glasgow doctor. The doctor keeps his real name a mystery because, in Scotland, it is generally believed that a man who is good at one thing is bad at everything else. "If I ever become a good playwright," he told Langner, "I shall most certainly be called a bad doctor," which, Langner points out, is most unfortunate, since Mr. Bridie is a very good playwright indeed.

What's New in Bookland

By MARION I. ANGUS

"A Warning to Wantons" (Doubleday & Doran), by Mary Mitchell.

"Hell hath no fury like a woman scorned," a poet has said, and true, indeed, did charming but unscrupulous Renee de la Vailliere find this saying when she deliberately set out to entice handsome but dull Count Max upon the eve of his wedding to the Junoesque and primitive Countess Maria. Maria, heiress of a remote principality, was mentally and morally of the Middle Ages, and her methods of retaliation against the exquisite and unmoral disturber of her little cut-and-dried romance were ruthless and effective.

One cannot altogether blame the delightful Renee, for her upbringing had been along most unusual lines and she had been accustomed to conquer all masculine hearts. At the same time, Count Max was hardly worth enticing, as his very charming and sybaritic father, Count Anton, inwardly deplored, and he was certainly not a foeman worthy of Renee's skill.

However, while Renee was a past mistress at the art of subtle and witty conversation, she found her wit of no avail against the unique plan of the enraged and hefty Countess Maria, and for months the fate of Renee was an unsolved mystery. Count Anton, suspecting Maria of complicity in the disappearance of Renee, solved the mystery and brought about a new set of difficulties, for Renee had in the meantime acquired a lover, Paull, a peasant, whose love for the wanton Renee was deeply possessive.

In the end Renee makes her choice, for, like all women of her type, she had a variety of choices, and if life was not what she had imagined her future would be, at least she had the true adoration that her nature craved.

It is difficult to believe that this very witty, brilliant and gay novel is the first work of its author, but such is the case. It possesses a savoir faire that places it among the most entrancing tales of its kind.

"Hitler Over Europe" (J. M. Dent & Sons, Ltd.), by Ernst Henri.

The figure of Hitler is one that captures the imagination, for he has set out on a gigantic project that by its own vitality destroy both Germany and Hitler. Says the author: "Like a dynamic body torn loose, Nazi Germany is rushing in the midst of European anarchy along her allotted path. She will stop for nothing. She knows no limits. . . . But while it follows this course, while it is more and more charging Germany with dynamite and overheating her, a new tendency is arising within its own base: the danger of internal conflagration. The pressure is so terrific that, perhaps before it can find release externally it is bringing about an internal explosion: the weight of Hitlerism is so great that the base cannot support it. The old law of mechanics comes into play, and the pressure must, more and more, produce a counter energy. . . ."

The author of this intensely interesting book has had unusual sources for his material, and his remarks are pertinent and forceful. Many of the articles which make up the bok have already appeared in The Week-End Review and The New Statesman, and deal with such subjects as "The Five Dynamic Forces in the Nazi Party"; "The Transformation of the Working Class Into a Sub-Human Race" (How Hitler Is Solving Unemployment); "The Secret Foreign Policy; "The Rosenberg Plan for a Nordic Central-European Nazi Empire"; "Can Germany Win a War," and many others.

Regarding Germany's chance of a successful war under the present regime, the author definitely states: "Never a normal, ordinary war. . . . Never a war waged according to the methods of the strategy existing up till now. Never a war of positions. Only a new, revolutionary strategy, only a war waged acording to some quite different, unknown, startling plan can be successful for Hitler. Goring, and with him the entire new German General Staff, the entire army of National Socialists, know that. All their hopes and all their pride rests on this other, new, secret plan . . . the new German Schlieffen plan of aero-chemistry. . . ."

The author is not bitter, thought frankly partizan in his attitude towards the Nazi opponents. He is optimistic that the future of Germany is very bright, when "the moment this movement, born of blood and iron, goes down to its death in blood and iron, then the panic-stricken cry of the old forces, 'Hitler Germany is dead!' will fade into the triumphant shout of the advancing young battalions: 'Long live the new, revolutionary Germany.'"

It will be interesting to watch how his prophecies are fulfilled.

POSTAGE STAMP BOOK

Collectors and admirers of the Rubaiyat will be interested in the recent appearance of what is claimed to be the smallest book in the world—a minute, twenty-eight-page, leather-bound volume called "The Rose Garden of Omar Khayyam," and containing forty-six quatrains. It measures three-sixteenths of an inch wide, five-sixteenths of an inch deep, and weighs less than one-third carat. The printed area of the whole book is less than half the area of a postage stamp, so the aid of powerful magnifying glasses, which are provided with the purchase of the book, are required.

Two quatrains appear to a page, and the tiny printing was obtained by the means of photographic reductions of a difficult nature. The small leather covers are hand-sewn, and required both skill and patience in their making.

The tired businessman's disinclination to read anything that will cause brain fatigue has been capitalized by the D. Appleton Company, who are planning the issuance of fifteen volumes of adventure, detective and mystery fiction this Summer with this particular type of reader in view. Both well-known and unknown writers are to be included in the selection, and it is hoped that the mental relaxation provided by this library will be enthusiastically received.

Elissa Accomplished Equestrian

Elissa Landi, beautiful film star, is perhaps one of the most talented girls in the movie colony. Beside her histrionic ability, Miss Landi has had four novels published and is a skilled horsewoman, as the above picture shows. She is one of the few women film stars who actually jump their mounts.

Lawrence Plays Are Unearthed

LONDON (NANA).— Mrs. Frieda Lawrence, widow of D. H. Lawrence, when staying with her sister in Heidelberg recently, discovered three plays of Lawrence's among a bundle of papers in an old box. One of them, "Fight for Barbara," is a comedy, apparently written about the time Lawrence first met his wife. A second, "Married Man," deals with life in a colliery. The third, "The Daughter-in-Law," described as a "work of genius," is unfinished, but Leon M. Lion has acquired it, commissioned Richard Hughes to finish it, and is shortly to present it in London with Dame Sybil Thorndike and her husband, Lewis Casson, in the leading parts.

Another new play to be seen shortly deals with life in the Russian ballet. The leading part will be taken by Anton Dolin, who was once in the Diaghilev troop but can act as well as dance.

Margery Sharp, whose novels "Fanfare for Tin Trumpet" and "The Flowering Thorn," have brought her considerable success, has written a first play which is to succeed the short-lived "Biography" at The Globe. It is called "Meeting at Night," and is said to have a very topical theme. Its hero, a famous airman, is to be played by Roger Livesey, late of the Old Vic, and its heroine, a young society beauty, by Leonora Corbett.

George Arliss to Play in Cardinal Richelieu Cinema

HOLLYWOOD.—The distinguished George Arliss, who scored so heavily in "The House of Rothschild," another Twentieth Century picture, will next be seen in "The Last Gentleman," with Edna May Oliver, Charlotte Henry and Ralph Morgan. Upon his return from England Mr. Aliss will make "Cardinal Richelieu." He will be supported by an all-star cast to be announced later.

Islam Convert Writes

The Pilgrimage to Mecca has been written about often, but never from the point of view of a Western woman convert to Islam. John Murray has published Lady Evelyn Cobbold's book describing the events of the journey which culminates in the Hadj, and also the Hadj itself. Lady Cobbold has a graphic pen for description, a humorous turn of mind for delineation and a fresh and original point of view, which clarifies many of the obscurities of the Moslem religion and aids her to give convincing reasons for her beliefs. Naturally, she calls her book "Pilgrimage to Mecca," a title which has a symbolical as well as an actual sense.

A remarkable study of misdirected passion is to be published by John Murray. It is a first novel called "Seed of Adam," by Violet Campbell. The author has achieved a remarkable work that has a force of emotional interest rarely attained and more rarely made convincing, and also created characters that lift this book far above the average run of fiction.

John Murray also has just issued in his famous Fiction Library three of Mrs. Kathleen Norris' successful works. Two of them, "Lucretia Lombard" and "The Love of Julie Borel," are romances written around the fascinating heroines which it is Mrs. Norris' prerogative to create, and the other is a brilliant study of that acute matrimonial problem, the mother-in-law, entitled "Belle Mere."

Academy Of Art Is On Films

LONDON (NANA).—The Royal Academy has been turned into a talkie which will shortly be exhibited at cinemas. Things the public never sees in the ordinary way will be shown in the film, which has a running commentary and brief outline of the work of the academy since its foundation spoken by Sir William Llewellyn, its present president.

The film opens with a shot of the forecourt of Burlington House, showing the statue of Sir Joshua Reynolds. Then follow scenes which will give the public an idea of how the great Summer exhibition is built up. First there are pictures of reception day, when hundreds of optimists turn up with their work, and later a less happy scene in which the selection committee is shown in solemn session, sorting the wheat from the chaff.

Students in paint-splashed overalls are seen at work in the adjoining Royal Academy schools, and famous artists who figure in the film include Sir John Lavery, Thomas Dugdale, John Hay, Mrs. Dod Procter and Lady Hilton Young.

HISTORY IS IN DEMAND

By H. ALLEN SMITH
United Press Book Editor

In the past three or four years, it seems, more people have been giving more thought to world affairs. Perhaps it's not because more books are being issued on international doings. But a greater number of these books are being directed toward readers who are not expertly informed in the field. Maybe we have H. G. Wells to thank for the trend.

At any rate, that person who is often called "general reader" is buying more volumes about Europe, the problems in the Far East, the progress of Soviet Russia, and even about Latin-America.

All this by way of calling attention to "European Civilization and Politics Since 1815," by Dr. Erik Achorn (Harcourt Brace), certainly one of the most important works of history, aimed at the aforementioned "general reader," since "The Outline of History."

TREMENDOUS WORK

We'll be honest and confess that we've only just begun to read it. It's a tremendous work, so far as one-volume works go, running into 800 pages, and pages that would make two or three in an ordinary book.

Dr. Achorn explains that he has sought to make history entertaining as well as informing. He combines the recital of political upheaval and war with the progress of man's cultural history and of his scientific achievements. He leads us down a fascinating path to the Great War and gives us a vivid, comprehensive picture of that chaotic mess and its significance. The latter fourth of his book treats of the remarkable things that have come to pass in Europe since 1919.

This book will cost you $5, but you should have it in your home library, not only for immediate reading but to serve as an admirable work of reference.

Charming Film Bride

JANE BAXTER, British film star, who is soon to go to Hollywood, is shown here as she appears in "Blossom Time," the cinema dealing with Schubert's life. She makes a charming bride in the marriage scene for which thousands of dollars were spent on costuming.

New Instrument Is Perfected; Parisians Hear First Concert

By MARY KNIGHT
United Press Staff Correspondent

PARIS (UP).—Paris has just heart its first Etherphone concert—music extending beyond the range of a violin or organ, extracted from an instrument perfected by the Russian composer, Nicholas Obouhov.

Several hundred people gathered recently at the Salle Gaveau to hear this incredible instrument known also as the "Croix Sonore," or Musical Cross, because of its shape.

M. Obouhov composed the music played on the Etherphone and Mme. Marie-Antoinette Aussenac-Broglie manipulated the instrument. Mme. Aussenac-Broglie, a pupil of Saint-Saens, has devoted the past several years to the mastery of the Etherphone and today is the only interpreter of the "music of the spheres," as it is characterized.

WAVE OF HAND

By a simple wave of the hand before the instrument she evokes sounds impossible within the range of an organ, or a violin, and the effect of the rendition upon the audience is that of extracting music from the air with the finger-tips.

As a French critic attempted to explain it, "on wings of electricity these strange sonorities rise beyond the atmospheric range of the old music in the ether of a new world of sound." The instrument is so delicately attuned to vibrations that when it is released to air currents they are controlled by the movement of the hands before the huge cross.

In writing his scores for the Etherphone, Obouhov created special scores for the instrument alone as well as for its inclusion in orchestral numbers. In the Paris concert his "Enonciation du Judgment Dernier," from his musical encyclopedia entitled the "Book of Life," was heard for the first time. It is arranged for two pianos, two singers and the Musical Cross.

UNUSUAL SKILL

Mme. Aussenac-Brogile showed unusual skill and confidence in operating the Etherphone. She is a talented pianist and has given recitals in Europe, North and South America, Australia and New Zealand, and has studied also under Gabriel Faure and Buzoni.

The music which Obouhov has created for the Etherphone is based upon "absolute harmony," or the scale of twelve tones, a union of the seven tones of the Occidental scale with the five tones of the Oriental scale. The tones of the new scale and its intervals are of equal value and thus eliminate the use of sharps and flats.

SKY FISHING IN CINEMA

By BOB McSTAY

The thrill of fly fishing in ice-cold waters five thousand feet above the tallest skyscrapers in our sweltering cities is the theme of "Sky Fishing," produced by Associated Screen News by special arrangement with the National Parks of Canada.

Fishing is always fishing, but the scenes of struggle with the fighting trout up in Maligne Lake in the Rockies in a setting of snow-capped peaks will thrill even the most blase angler. The latest release in this Canadian "Sport Chat" series lets the layman in on the latest secrets of the fly fisherman's art, illustrates the proper method of casting, and pictures the gamey trout—always a wily battler with a hundred ways of getting off the hook—pitting his cunning against that of the angler.

And it tells the story of an angler's ideal day, from the early hours of the dawn when he is preparing for the fray until sundown when he returns to the camp with his catch and an amazing appetite that has been whetted by the cool winds on top of the world.

"NELL GWYN"

British film producers are going in for the historical costume picture with a vengeance. Work is now being completed at the British and Dominions studios on "Nell Gwyn," with Sir Cedric Hardwicke taking the role of Charles II and Anna Neagle playing the Merry Monarch's mistress.

Sir Cedric has played the leading roles in two former British historical films, "Nelson" and "Dreyfus." He is now appearing in London in the stage production of "Christopher Bean," which was seen here earlier this season by Canadian theatregoers. Previous to this, he made a splendid success in the Edward Moulton-Barrett role in Sir Barry Jackson's production of "The Barretts of Wimpole Street," also seen in Canada during two seasons.

Melodrama; Mad Mirth; Medical Men

NEW YORK (NANA).—"Sisters Under the Skin" has Elissa Landi and Frank Morgan to make it worth your trip downtown. . . . "Fog Over Frisco" is a breath-taking melodrama, reminiscent of the best of those dear dead days when moving pictures moved. . . . "Men in White" finally reached town after being shown all over the country and if you have not seen it already, we urge you to do so at once, if only for the work of Jean Hersholt, whose sturdy honesty overshadows the brilliance of Clark Gable. . . . That infuriating Gracie Allen performs in her customary manner in a somewhat mad opus called "Many Happy Returns," which is aided considerably by Guy Lombardo's jazz band.

Blossom Time Is Under Production At B. I. P. Studios

By JOAN LITTLEFIELD
(Copyright, 1934, by the North American Newspaper Alliance, Inc.)

LONDON.—In Vienna in 1820 there lived an eccentric old dancing master, who numbered among his clients some of the best-known people of the day. He was an artist—so many high-born people overlooked his insults and tolerated his bandiage. He would suddenly turn on a pupil with a rasping accusation that he had incurable flat feet and would never dance more gracefully than a Polish bear.

"Why come to me?" he would yell. "I am a dancing master, not a drill major."

In "Blossom Time," the film of Schubert's life being made by British International Pictures, with Richard Tauber as the composer, this quaint figure will be played by Paul Graetz, a character actor. History tells how the dance master used to sleep with his hair in "curling rags." Mr. Graetz is seen only once in the film wearing these "curlers," but his hair throughout is a mass of curls. In fact, it takes him nearly two hours each day in the studio make-up room to acquire these curls. There are 130 of them, and each has to be "set" separately.

COSTLY COSTUMES

Over five hundred pounds has been spent on the period dresses for "Blossom Time." In addition to the several costumes which helped to make Tauber look exactly like Franz Schubert, special outfits were made for hundreds of dragoons, huzzars, diplomats, bandsmen and flunkeys. For the cathedral scenes, when Schubert's little friend (June Baxter) is wedded to a young huzzar (Willy Eichberger) there were manufactured 500 white ties, fifty cassocks and surplices, a complete bishop's robe, cope and mitre, and special robes for the assistant priests. The congregation wore much expensive jewelry and about 500 medals and special decorative orders.

Because of the difficulty of making the average film "crowd" dance in period, Paul Stein, the producer, called in a famous dancing mistress to coach the "extras" in the arts of the polonaise and waltz. So that rehearsals could take place on the set where actual filming was later to be done, all the extras and film technicians had to wear socks over their shoes in order to prevent premature destruction of the imitation parquet flooring of the Royal Ballroom.

Athene Seyler, as the Archduchess Maria Victoria, a woman who exhausted a regiment of dancing partners, danced with amazing vigor and very little rest for the best part of two days. Miss Seyler also has a part in Douglas Fairbanks' "Don Juan" film and has recently joined the cast of "The Country Wife" at the Ambassador's Theatre; and all this immediately following a strenuous season at the Old Vic with Charles Laughton!

Pretty Jane Baxter, who is soon to go to Hollywood, wears a charming, high-necked frock of soft white silk with pink spots and pink ribbon bows at neck and waist in "Blossom Time." The dress has two pleated frills at the hem of the skirt, and double-frilled collar and cuffs of organdie. Though definitely "period," it would look charming at Ascot or any modern garden party.

MOUSTACHE MAKERS BUSY

The elaborate and fantastic "Chu Chin Chow," recently completed by Gainsborough at its Islington studio, is what is known as a make-up man's picture. Nearly every male character wears a beard or moustache, and this kept the make-up department busy.

Moustache making is a fine art. Each hair must be separately threaded through a single hole in a fine net base. If more than one hair is threaded at the same time the effect is noticeable immediately and the threads must be redrawn. In an ordinary Chinese drooping moustache there are more than 300 hairs, in a brigand's "walrus" moustache 600 hairs, and in a full beard 1,400 hairs.

The firms responsible for the costumes in "Chu Chin Chow" produced 800 magnificent creations at the rate of 100 a week, the majority of which required many hours of work on embroidery alone. The coat worn by George Robey in the banqueting scene contains 92,500 circular sequins, each of which had to be sewn on by hand.

Anna May Wong, in her first British film, George Robey, Frita Kortner, the German actor, Francis Sullivan, Gibb McLaughlin and Sidney Fairbrother are all in the cast of "Chu Chin Chow."

EDNA BEST SIGNED

Edna Best, whose reappearance on the London stage in "The Dark Tower" was a short-lived one, the play lasting less than a fortnight, has just signed a contract with Gaumont-British. She will play the leading part in a new film, to be directed by Alfred Hitchcock, entitled "The Man Who Knew Too Much." It is a drama with a London setting, and one of the highlights will be an incident inspired by the famous Sidney Street-Siege.

* * *

Yet another train "thriller" is being made by British Lion at Beaconsfield. This type of drama is almost as prolific as the private lives of past celebrities. This time the train is the famous Scots express, "The Aberdonian," which, together with its London terminus, has been reconstructed with much ingenuity at the Beaconfield studios. One of the highlights of the film is a chase along the side of the train while it is traveling at full speed, ending in a "desperate struggle on top of the coal tender." Where have we heard that story before?

The cast is a strong one, including Richard Bird, Henry Oscar, Garry Marsh, Edmund Breon and Jane Carr.

Edna Earl, Star of "Girls, Please"

Favorite of the London musical comedy stage Edna Earl is playing one of the leading roles in the new British and Dominions musical film, "Girls, Please!" which will shortly be seen in Canada.

Health; Hoxsie; Hitler

By CHARLES ESTCOURT, Jr.

NEW YORK (NANA). — Boris Sokoloff is known as "The Human Scientist," and his new popular book, "Vitality" (Dutton), is human and as warm as life itself. It deals simply and clearly with the fascinating mechanics of the human structure. For those who wish to start a study of the teeming world that is bundled inside the human skin, Dr. Sokoloff's volume cannot be too highly recommended.

Dutton's also issues "Escape From the Soviets," by Tatiana Tchernavin, an extraordinary document of the terror that held sway when Russia's revolution was young. Vitally compelling, you'll read it from the edge of your easy chair.

"Hoxsie Sells His Acres" (Coward, McCann), is a novel in bright, beautiful verse by Christopher La Farge, brother of Oliver, whose "Laughing Boy" captured a Pulitzer prize.

"A Chinese Testament" (Simon & Schuster), is the autobiography of a young Chinese of our generation and casts new light on a troubled land.

A "General X" writes "The Berlin Diaries" (Morrow), purporting to be the inside history of Germany during the rise of Hitler, explaining the battle between the politicians and the military which hamstrung the government and paved the way for the Nazis.

Mystery of the week: "Desire to Kill" (Farrar & Rinehart), by the ever reliable Alice Campbell, who starts her story with a grisly narcotic debauch.

PLANS SEQUEL TO HENRY VIII

HOLLYWOOD.—The prospect of a sequel to "The Private Life of Henry VIII," with Charles Laughton again starred, was announced yesterday by Al Lichtman, vice-president and general manager of United Artists, at the end of the annual meeting of branch managers and home office executives at the Drake Hotel in Chicago.

This production, to be produced by London Films with an all-star cast, will be known as "The Field of Gold" and will dramatize other exploits in the life of England's much-married ruler. Like its predecessor, this film will be directed and produced by Alexander Korda.

Marian Marsh Will Return to Elstree

Marian Marsh, who played the principal roles in the British International Pictures production of "Love at Second Sight" and "Over the Garden Wall," is returning to Hollywood shortly, but intends to get back to England as soon as she can, she says. After completing her last British film, the petite blonde spent a holiday in Switzerland and afterward went on to Berlin to make a film in German titled "The Prodigal." While in England, Miss Marsh was joined by her brother and sister, last seen in "Cavalcade."

Great Britain and the Dominions Overseas

June the Month of Brilliant Events for The Mother Country

Eyes of the World Turn to England in Period of Great Pageants, Thrilling Shows and Outstanding Sport Meetings

LONDON.—Royal June has begun, writes F. G. Prince-White in The Daily Mail. The month—which has been praised withemany other titles—deserves a recognition of its sovereignty over the rest of the calendar, for the events that occur within the span are the most brilliant of the year, and turn to England the eyes of the world.

The Queen made the first of many public appearances during the month when she attended a matinee performance at Drury Lane organized by the Lord Mayor of London (Sir Charles Collett) in aid of his appeal for the Viceroy's Indian Earthquake Fund.

MARTIAL SPLENDOR

Sunday, June 3, was the King's sixty-ninth birthday, and on the following day he celebrated it among thousands of his people at that unique military spectacle Trooping the Color on the Horse Guards Parade.

In a period of great pageants and thrilling shows of every description, this perfect display of martial pride remains the most impressive of London's "sights."

TURF CLASSICS

Wednesday, June 6, was, for millions of people in this country and for tens of thousands scattered all over the globe, the most exciting day in the year—Derby Day.

Another exciting day is that of the Oaks—June 8, which also saw the opening by the Prince of Wales of Northamptonshire Agricultural Society's show at Kettering.

The Pageant of Runnymede opened on June 9.

June 12 and 13 were the dates of Their Majesties' third and fourth courts; the latter day will always bring back memories of a very gracious Queen, for it was Alexandra Day.

Each of the days following is notable for a big event:

June 14, Richmond Horse Show.

June 15, lawn tennis: Wightman Cup, Wimbledon.

June 16, Aldershot Tattoo begins.

June 18, Theatrical Garden Party, Regents Park. Grass court tournament championships, Queen's Club, South Kensington.

June 19, Ascot meeting opened.

June 20, Royal Hunt Cup, Ascot. Prince of Wales at annual Ascot Ball. International Horse Show Ball, Olympia.

June 21, Gold Cup, Ascot. International Horse Show opened.

June 22, Wokingham Stakes, Ascot.

June 23 was the Prince of Wales' fortieth birthday.

On June 25 the All-English lawn tennis championships begins at Wimbledon, and the open golf championship at Sandwich.

June 27 has been fixed for a garden party at St. James' Palace in connection with the centenary celebrations of University College Hospital. On that day also the Prince of Wales will open the country fair at Maidstone, and the Irish Derby will be run (Curragh meeting).

R.A.F. THRILLS

The King, accompanied by the Queen, will open a new building of the Chartered Insurance Institute, Aldermanbury, E.C., on June 28, and a children's party in aid of the hospital for sick Children, Great Ormond Street, Holborn, will be held in the gardens of Marlborough House.

Events for June 29 include the opening of the Pageant of Parliament, at the Albert Hall, and the National Rose Society's Show at Chelsea.

The last day of the crowded month will bring the thrills of the spectacular Royal Air Force display at Hendon.

GREAT CANAL MAY BE DUG

Scheme to Make River Navigable Would Employ 10,000

LONDON (CP).—The scheme to make the River Nene navigable from the Wash to Northampton, sanction for which is being asked of Parliament, is calculated to provide work for about 10,000 men.

If the scheme is carried out, boats, for the first time, will be able to proceed from the North Sea to the Bristol Channel, and connections will be made with all the principal canal systems.

This big development is being planned by the Nene Catchment Board, under the chairmanship of George Dallas, former M.P. for Wellingborough. It is estimated that the work of deepening and widening the river could be done for about $5,000,000. Most of this would be spent in labor.

"We are very keen to undertake the work, for we believe it is of national importance," Mr. Dallas said. "As a Catchment Board we have no money, but every effort will be made to persuade the Ministry of Agriculture to agree with us.

"Work would be found for several thousands of men in Lincolnshire Northamptonshire, Huntingdonshire and the Soke of Peterborough."

HAIG THOMAS WILL COACH DARK BLUES

Cambridge Success in Long Series Attributed to His Fine Work

MAY SHARE DUTY WITH COL. GIBBON

OXFORD.—It is officially announced that Peter Haig Thomas, who has coached the Cambridge University crew for the boat race for several years, has not been invited to act in this capacity next season, and that he has agreed to superintend the training of the Oxford crew.

The fact that Cambridge has won the boat race for eleven years in succession may be attributed largely to the coaching of Haig Thomas, who has few equals in bringing a racing crew up to fighting pitch. He has been coaching Cambridge on and off since the war. Oxford oarsmen are hoping that he will now do the same for them.

Haig Thomas will begin his task of resuscitating Oxford rowing by taking in hand an Isis crew, consisting of the best oarsmen at Oxford who are not Blues, to compete at Henley Regatta in July.

MAY ACT TOGETHER

Haig Thomas follows an equally well-known Cambridge Blue, Col. J. H. Gibbon, as the Oxford coach. Col. Gibbon recently received a gift from the Oxford University Boat Club in appreciation of his services, and the wish was then expressed that he would continue to be their coach.

It therefore looks as if he and Haig Thomas will share the duties next Winter, and they should prove a formidable combination, and one which Oxford hopes will end the long sequence of Cambridge rowing successes.

SLAUGHTER DEER BY THE THOUSAND

WELLINGTON, New Zealand (BUP).—More than 10,000 red deer have been slaughtered this Summer in the South Island of New Zealand by order of the Government.

Sixty years ago there were no red deer in New Zealand. Then fifteen were imported from Scotland, and seven survived the journey. These seven have multiplied so enormously that there are now hundreds of thousands roaming the countryside.

Athletic Young Lady Makes Clean Scoop

Not a newspaper scoop but a lacrosse scoop, as demonstrated by Kathleen Lochly, captain of an English lacrosse team.

Their Majesties Inspecting Nurses

King George and Her Majesty the Queen Are Shown Inspecting the Guard of Honor of Nurses at the Mental Hospital Which They Recently Opened at Shenley, Herts, England.

Sea Washes Up Twenty Whales On Welsh Coast

SWANSEA, Wales (BUP).—Twenty strange sea monsters, a species of whale, have been washed up on the beach at Llanmadoc, Wales. The largest is about eighteen feet long. Several of them were alive when they were discovered on the shore, where they were stranded by a treacherous tide, but they soon died. Their burial will cost the town several hundred dollars.

WANTED DISPLAY MORE REALISTIC

LONDON (CP).—Sir Philip Sassoon, Under-Secretary for War, answered in the negative when G. Le M. Mander, Liberal M.P. for Wolverhampton, asked in the House of Commons if in connection with this year's Royal Air Force display at Hendon, the Government would arrange for the bombing of a specially constructed building representing a densely populated area inhabited by dummy women and children.

Mr. Mander's idea was that this would serve to educate the people in the realities of aerial warfare. Apart from the spectacular side, he said, did Sir Philip not think that the public ought to have an opportunity of seeing something of the horror and brutality of war?

"The display is part of the training of the Royal Air Force. If Mr. Mander wishes to make it more realistic, perhaps he would like to volunteer to take part in it himself," said Sir Philip, amid laughter.

SCENE OF GLENCOE MASSACRE FOR SALE

LONDON (BUP).—Lord Strathcona is selling his Highland estates, which cover 48,000 acres, and include the scene of the massacre of the MacDonalds on Glencoe on 1692.

The castle, built by Donald Smith, the Scot who made history with the Canadian railways and the Hudson's Bay Company, and who was created first Baron Strathcona, overlooks Loch Leven.

The sale is the largest which has taken place in Scotland since the Duke of Montrose sold many of his lands several years ago.

CAMBERWELL, England (CP).—Clubland Church, run by young people of one of the poorest districts of London, is to start its own medical service on the lines of a hospital out-patients' department.

Peerage Dating From Fourteenth Century Has Become Extinct

Came to End With Death of Former Rancher in United States—Famous Names of English History Linked With Barony

LONDON.—A title dating back to 1324 goes into abeyance with the death of Lord Grey de Ruthyn, Hereditary Bearer of one of the Gld Spurs, formerly a rancher in the United States. Lord de Ruthyn died at his residence, Melrose House, Fownhope, near Hereford, after being found unconscious in his bed the previous day. He was seventy-two.

TWO CO-HEIRS

The succession to the barony is involved. There are two co-heirs—the Hon. Lady Bellingham, of Elmfield, Campden, Gloucestershire, a sister of the late peer, and Mr. John L. Butler-Bowden, of Barlbro House, near Chesterfield.

Neither can assume the title while both live. As the title can descend in the female line, the Hon. Lady Bellingham will become Lady de Ruthyn if she survives Mr. John Butler-Bowden, who will, however, succeed to the title if she dies first.

Some of the most famous names in English history have been linked with the barony, which was created when Roger de Grey, a son of Lord Grey de Wilton, was summoned to Parliament in 1324. His grandson, Edmund, was appointed Lord High Treasuurer and created Earl of Kent.

FARMING PURSUITS

Lord de Ruthyn's ranch, which he held jointly with the late Mr. Harold Lowther, brother of the former Speaker of the House of Commons (now Lord Ullswater), was near Roundup, Montana.

They were cattle breeders on a large scale till 1909, when they sold most of their holdings, but retained 1,400 acres. Lord de Ruthyn succeeded to the title on the death of his brother in 1912 and had been living at Fownhope since the war. He was the twenty-fourth baron and was unmarried.

For some years he was president of the local branch of the Hereford division of the Unionist Association. His chief pursuit was the breeding of prize poultry and geese, and also he took great interest in floriculture.

CLAIMS SUBSIDY IS IMPERATIVE

One Hundred and Fifty Tramp Steamship Companies in Need of Financial Help

LONDON (BUP).—A Government subsidy must be granted to tramp shipping if it is to survive, according to E. Watts, who described the acute financial difficulties of British tramp companies at the annual meeting of the British Steamship Company.

One hundred and fifty tramp companies had reached the limit of private borrowing, he said, and Government action had become imperative.

Watts also suggested that only British craft should carry Empire goods, and that those countries which had a favorable trade balance with Britain should be required to rectify it by employing British ships.

Great Tom Substituting for Silent Empire Clock

"BIG Ben" becomes more interesting suddenly, because this famous "clock of the Empire" is silent. "Great Tom" of St. Paul's has taken its place. Remember, by the way, that "Big Ben" does not mean the whole clock. Ben is the bell, and he has only stopped for a Spring clean.

This bell has a marvelous record. Since it was constructed in 1858, no adjustment has been necessary, and it is probable that in the hands of E. Dent & Co., the present contractors, no further alteration will be necessary for a very long time.

Here are a few facts about this wonder clock:

This time is shown on four dials, each twenty-three feet in diameter, the minute hands being fourteen feet long, the hour hand nine feet.

There is a pendulum, thirteen feet long, carrying a four-hundredweight bob and with a beat of two seconds. Incidentally, the weights total nearly two and a half tons, and in these times they are wound up by an electric motor—three times a week.

Big Ben itself, on which the hours are struck—the first blow of the four-hundredweight hammer indicating the time—weighs nearly thirteen tons, while the four bells which tell out the quarters range from one ton one hundredweight to three tons eighteen hundredweight, the quartette weighing nearly eight tons.

INDIAN BOY LIVES LIFE OF MERMAN

Even Sleeps With All Except His Head Under Water

FIRST THROWN IN SUPPOSEDLY DEAD

MADRAS (BUP).—An Indian boy of fourteen who prefers living in the water like a fish, feeding on weeds and raw fish, has just been discovered in the backwaters of Ernakulam.

He even sleeps in the water, the whole of his body except the head being submerged, and declares that when on solid ground he feels "wobbly."

His story is that about nine years ago he had a severe attack of smallpox and that his parents, thinking him dead, tied him in a sack and threw him into the Alwaye River.

VISION OF A GOD

While in the sack, he says, he had a vision of a three-headed god who came to him, untied the cord, liberated him, and enjoined him to live thenceforth in the water. Since then he has spent practically all his time in the river, without any wish to leave it.

He gradually drifted to the backwaters, diving below the surface whenever a human being approached, living entirely on vegetable matter, raw fish and sand.

When he was sighted by one of the ferry streamers plying between Cochin and Ernakulam he was floating in mid-stream, and was pulled out by the crew despite his protests, and handed over to the police.

The boy still maintains that, unless he is allowed to go back to the river, he will "suffocate."

SAVED HIS LIFE BY OBEDIENCE

Mother's Presence of Mind Kept Three-Year-Old From Death

WHITEHAVEN.—The implicit obedience of a three-year-old boy to his mother's shrill cry "Lie still!" saved his life here when a coal train, in front of which he had fallen, passed over him and fatally injured an infant cousin.

Little Tom Gregory, whose cottage home adjoins the Ladysmith colliery railway, was the central figure in this tense level-crossing drama.

It was his anxiety to display a toy which inadvertently caused the tragedy.

Tom saw his aunt, Mrs. Scott, her mother Mrs. Gregory, and his cousin Edith Scott, aged three, approaching his home, and as the coal train approached dashed across the railway.

FELL ON TRACK

To the horror of the women, he caught his foot in a rail and fell.

As he struggled to rise, his aunt dashed forward to his aid with Edith in her arms. A wagon buffer struck her, knocking her down, and Edith fell on the line and was run over.

Meanwhile Tom's mother had dashed out of the cottage. Too late to reach him, she shouted, "Lie still, Tom. . . . Keep your head down. . . . Keep still!"

Tom obeyed her and stopped struggling. When the train was pulled up it was found that he had escaped with a crushed foot.

Keep Close in Long Race

THIS remarkable photograph taken from an aeroplane just after the start of the yacht race across the North Sea, from Burnham on Crough to Heligoland. The race is 310 miles long and it is believed to be the largest muster of all types of yachts taking part in British waters.

Churches Block Legislation for A Fixed Holiday

Movable Easter Remains Owing to Their Inability to Agree—Finding Date a Puzzle to Most—Christened Railway Engines Surprise Visitors—Something New at Bow Street

By GLANVILLE CAREW

LONDON (BUP).—We are just recovering from the Whitsuntide holidays. Every year we all complain of the uncertainty, or rather the movability, of the date of Easter, and consequently of Whitsun. Yet it is six years since, in 1928, an act was passed in this country fixing the date of Easter. Five years previous to that there had been a conference called by the League of Nations at which the Roman, Orthodox and Anglican Churches were represented. It was equally apparent that nearly everyone, and particularly every church, wanted to choose the date. Anyhow, our Parliament passed an Act which makes Easter fall on the first Sunday after the second Saturday in April, and then carefully, and perhaps with some guile, omitted to prescribe any date on which the Act was to come into operation.

EVERLASTING NUISANCE

The variation in date is an everlasting nuisance. It may run anywhere between March 23 and April 22. In this country climatic conditions have to be taken into account as far as the holiday, non-religious point of view is concerned, but the main objection to the movability of the feast is its effect on business. Among other things, it makes any comparison from year to year of retail trade conditions practically impossible. At no time of the year does retail trade rise to such heights as just before Easter and Whitsun. But if Easter falls in March one year and in April the next, what are comparative weekly or monthly figures worth?

One of these days there will be set up a sort of unofficial non-ecclesiastical Easter and Whitsuntide, and then the churches will have to fall into step.

A TERRIBLE PUZZLE

While on the subject of these movable feasts, I wonder how many people ever reflect how dependent they are upon a calandar if they want to know when Easter falls in any given year, as our business people, at any rate, do want to know. And how do the calendar people know? There is, of course, the table in the Prayer Book, but even that wants some working out.

Well, in this country, they would have to look up (in the absence of a calendar) an Act passed in 1750-1751 in the days of King George II. First of all you want to find the Golden Number. How? That's where the Act comes in. It tells you that in order to find it you should "add one to the Year of Our Lord and then divide it by nineteen; the remainder, if any, is the Golden Number, but if nothing remains, then nineteen is the Golden Number."

That's the first step, but not by a long shot the last. Having found the Golden Number, you must summon up all your astronomical and mathematical knowledge. You must find Paschal Moons, select Dominical Letters, and make allowance for Bissextile Years.

All this information being secured and boiled down into some sort of formula, then and then only can you answer to yourself what should be the simple question: "When's Easter?"

We have a Christmas arbitrarily fixed. Why not a fixed Easter?

NAMES FOR ENGINES

Some of the many visitors from overseas who are coming to see us for the first time have been expressing surprise at our custom of giving names to railway engines.

Such names as the "Royal Scot" and "Cheltenham Flyer" attach, of course, rather to the train than to the engine. But almost all the main line trains are drawn by "christened" locomotives. Some are named after famous men of the counties served by the line. Mr. Stanley Baldwin, for instance, has more than once gone home to his native Worcestershire in a train drawn by "Stanley Baldwin." The Southern Railway remembers the great public schools on its lines—"Haileybury" and "Winchester," for instance. And in compliment to its Cornish territory conjures up again on many engines the various Knights of the Round Table. The London, Midland & Scottish hauls some of its expresses by guardsmen—"Grenadier Guardsman," Coldstream Guardsman," while the L.N.E.R. has its "Robert the Devil" and "Dick Turpin" in recollection of the famous legendary ride of that gentleman to York which the railway serves.

The Great Western has its "Castle" class of engine—"Windsor Castle"; its Kings and Queens—"King George," "Queen Elizabeth." At one time its "Saints," still running, were the stars of that line—which fact reminds me what an unexpected puzzle one of the "Saints" once provided.

Not so many years ago I went into a certain newspaper office in Canada. A colleague, quite unacquainted with our engine-naming custom, was puzzling over a cable.

"What the devil," said he, "does this mean?"

The cable ran something to this effect: "Saint Bartholomew arrived Swindon today, ran seventy-seven miles in — minutes, consumed — tons of coal."

AN UNUSUAL CASE

"Bow Street," which is the chief police court of the Metropolis, is always more or less in the news as a matter of course. Proceedings of all grades of importance take place there, from the ordinary everyday "drunks" to the extradition of famous criminals of other countries.

But this week we have had something which, if not actually new, has had no counterpart for thirty-five years. It was an application for a summons against the members of the Kitchen Committee of the House of Commons and one of their servants. The "informations" were laid at the instance of Mr. A. P. Herbert, and the allegation was that the respondents had contravened the Licensing Acts by selling alcoholic drinks in the bars of the House of Commons without a licence.

A touch of spice is added to the proceedings by the fact that the applicant is none other than the well-known writer and humorist, A. P. H. of "Punch," author of several novels, and a member of the English Bar. His bitter-sweet humor and his legal training combine to inspire him, as a sort of hobby, to show up in most entertaining fashion the absurdities of the law as he sees them.

If—and when—the matter is ever argued out we shall hear the lawyers revelling in all sorts of fine and archaic points about royal palaces being outside the law, and the rebutting argument that that only applies when the King is in residence, and that the King has not been in residence at the Palace of Westminster (which means now the Houses of Parliament) for centuries.

For the moment the chief magistrate seems to have rather "winded" the applicant's advisers by asking politely whether—assuming an offence has been committeed—the attackers proposed to deal with the following question:

"Are Members of the House of Commons, carrying out duties entrusted to them by the House, under the control of the House, in a way long practiced and approved by the House, and within the precincts of the House, amenable in this matter to the jurisdiction of the court? Are they not protected by the privileges of the House, and amenable only to the House of which they are members?"

So there the matter rests, adjourned for the time being while the applicant and his advisers think hard.

P.S.—Since the above was written the magistrate has refused the application on the ground that he had not been satiafied that he had jurisdiction to issue the process asked for. So the next thing will probably be an application to the High Court for a writ of mandamus—a writ by which the High Court calls upon the court below (in this case the police court) to adjudicate.

TRAGEDY ENDED EVENTFUL LIFE

But Nation Honored Dead Poet With Memorial Bust in Abbey

LONDON (CP).—Adam Lindsay Gordon, national poet of Australia, who has been honored by his bust being placed in the Poet's Corner of Westminster Abbey, is the first British Dominions poet to be so commemorated, and the first poet so honored since Tennyson, beside whom his bust stands.

A memorial volume by Major Douglas Sladen, on whose petition the monument has been erected, has been published, giving the story of Gordon's eventful life, his one love affair, and his tragic death.

COLORFUL CAREER

Gordon sailed to Australia "in the wild old days" and "became successively a mounted policeman, a horsebreaker and trainer, a Member of Parliament, and the most famous steeplechase rider Australia has ever known."

He died by his own hand in 1870. Burdened with debts, and depressed by the news that he had lost the case for the recovery of his ancestral lands (as head of the Gordons of Hallhead in Aberdeenshire) he went out into the scrub and shot himself—the day after he had published his last book of poems, "Bush Ballads and Galloping Rhymes."

The book reveals the poet's hopeless love for the beautiful Jane Bridges—"the one romance of his life about which any information comes down to us."

Gordon fell in love with Jane, but, says his biographer, he "never declared his love till he came to say good-bye on his departure for Australia."

What's New and Interesting for the Women

Stunning Beach Costume Worn by Carole Lombard

By MOLLIE MERRICK
(Copyright, 1934, by the North American Newspaper Alliance, Inc.)

HOLLYWOOD, Cal.—Oh! Oh! When you take the sun, you can take it from me there's great latitude for chic in your costume, even if its longitude is so brief as to be almost non-existent.

First and foremost, the latest shriek in sun hats is the genuine sombrero—no apologetic version of that chapeau, but the original red-roaring hat itself—placed at the most outrageous angle on your sunny curls.

Then, after you've slipped your toesies into the little nothings which constitute our Summer sandals, consider your sun-robe, my children. If you're going to consider it with an up-to-date eye, it amounts to about twenty-four inches of chartreuse terry cloth and brown linen. The brown linen side is outside and the terry cloth, which forms the inside, peeps smartly out at armholes and when any stray wind lifts the corner of your very brief skirt.

Over the briefest of one-piece bathing suits, and with the above mentioned sun-robe, Carole Lombard wears a lime yellow suit. The sun-coat is made of a straight piece of fabric, with a slash at the neck and a casual sash. The sun-coat may be spread out on the sand for an oasis on which to sun-bathe. It may be spread at the edge of the pool to make the tiles a little more luxurious for milady. And two large buttons of wood, carved with fish, hold it together at the throat for those moments when the sun gets too intense or when that playful little breeze carries a bit of chill with it. Or it may even be used as an excuse to make a lovely girl still more enchanting.

• • •

Merry Fahrney Van Eisner has some interesting ideas about toe-nails and how they should be groomed. She tells me she thinks blood-red very chic for the toes, but likes a lighter shade on the fingers. With black dinner gowns she wears silver nails, and when wearing browns or yellows she uses a bronze polish which she bought in Paris.

In the street Merry Fahrney Van Eismer likes grey or navy blue. She thinks cheek rouge is vulgar, abhors much make-up on the eyes, but stakes all on the blood-red mouth which is so popular in Hollywood. In case you don't know, she's a Chicago heiress, now seeking a career in pictures.

• • •

You can go as mad as you want with bracelets. A glimpse of Carole Lombard's slim arms will convince you of that. Sometimes as many as four heavy, hand-forged platinum bracelets swing on her wrist.

Raquel Torres wears some charming bracelets which husband Stephen Ames brought from Miami when he came out here to marry the little Mexican beauty. Red, transparent stones alternate with clear crystals. They are strung, like beads, and they twist into a large knot with loose ends. Clasps of the same make the white dinner gown—or the black one—a thing of beauty.

• • •

And if you want that Virginia Pine Lehmann kind of complexion—apparently it is highly appreciated by George Raft—you drink a lemon in a cup of hot water before breakfast. Your smear honey on your face before you retire for the night. And you sponge that honey off with ice water, mind you. Then, the final fillip to beauty, you drink some lemon juice both with the meal and after it.

You'll come out pink and white, says V.P.L.—and she certainly has that skin you love to touch.

Sun-Robe and Sombrero

In the Hollywood Sun: Carole Lombard, Flirting With the Sunbeams, Wears a Sun-Robe of Brown Linen and Chartreuse Terry Cloth, Topped With a Genuine Mexican Sombrero.

How Actress Reduced Her Broad Hips

By GLADYS GLAD

When that beautiful blonde bombshell, Jean Harlow, first arrived in Hollywood, studio executives thought her hips a little too plump for figure perfection. Jean, however, was not the sort of a damsel to let a little hippiness stand between herself and success in her chosen career. She got to work on her hips at once. And I don't believe that Hollywood now possesses a more admired figure.

I've found that women who lead sedentary lives, women who are forced to remain seated most of the day, are the ones who usually complain about spreading hips. Such women often write and ask if I think a girdle necessary in order to keep the hips from becoming broad as a barn door. And I always reply that while I don't consider it a necessity—I do regard it as a help.

A girdle really isn't an absolute necessity for preventing the hips of a sedentary individual from spreading. It's a great aid, of course, because it moulds the hipline and supports the muscles in the area it covers. But exercise is just as important. For if you allow fatty tissues to accumulate, or if you allow the muscles to become relaxed, your hips naturally will spread.

If your daily occupation requires a great deal of sitting, and you feel that a girdle would assist you in preserving a slender hipline, by all means procure one. A good corsetiere should be able to provide you with a girdle that will not only fit well, but will prove comfortable also. But don't think that your hipline is safe just because you've procured the girdle. For you must exercise as well.

Lie flat on your back on the floor, arms at the sides and palms flat against the floor. Then swing your legs up over your head, and try to touch the floor behind you with your toes. Return to first position and repeat.

Lie flat on the floor, arms extended sideways at shoulder level. Then bring your right leg up, cross it over your left, and try to touch your left hand with your right toe. Relax and repeat, trying to touch your right hand with your left toe.

Clean Pewter Thoroughly

To brighten pewter, soak the pieces for a day or two in one quart of water to which a piece of potash the size of a hickory nut has been added. Take from water, rub carefully with a cork dipped in oil then polish with chamois skin and whiting. When pewter has once been cleaned it may be kept bright by washing with hot water and soap.

Salad Oil Erases Circles on Table

To remove hot-dish circles on the surface of your table, make a thin paste of salad oil and salt, spread it over the spots and leave it for an hour or two. Rub it off with a soft cloth and you will see the spots have disappeared.

Romance Recorded In Fans

LONDON.—Five hundred great moments in the lives of women of note are recalled at an exhibition in a Downing Street drawing-room. A woman once had a fan for each event of importance — her first dance, her engagement, her wedding day. As she grew older the fans accumulated, and became a graceful record of her life. Now Mrs. Baldwin has brought all this romance into the officialdom of Downing Street where she is holding a fan exhibition.

Besides fans used by ladies of the Louis courts, and others carried by Queen Victoria and the present Queen Mary, are some practical modern ones designed for this year's courts. These have a powder box and puff attached and debutantes will use them in the belief that it gives one confidence to carry something.

Black, Rose and Green

Black, rose and green are the colors of this handsome and wearable print frock worn by Mae Clark, screen player.

The upper section of the dress, which swathes the throat in smart fashion, is rose crepe.

The belt is patent leather, with huge rose bone buckle. The accessories of hat, bag, gloves and shoes are plain black.

Helpful Aids to Beauty

ROUGE

A good brand of dry rouge will not harm your skin if you prepare your face properly for the reception of the rouge, and cleanse it thoroughly after its use. As a matter of fact, the dry rouge is to be preferred to liquid rouge. In the first place, rouge in liquid form is difficult to apply so that it looks really natural. The dry rouge is much easier to blend naturally on the cheeks. And in the second place, liquid rouge is generally drying to the skin. If you cleanse your skin properly, lubricate, stimulate and protect it sufficiently, the dry rouge should in no way harm it.

TOOTHBRUSH

It is indeed essential that a new toothbrush be cleansed and disinfected before it is used on the teeth. A simple but effective procedure is to scrub the new brush with soap and hot water, and then to permit it to soak overnight in a strong solution of cold salt water. You should also disinfect your toothbrush after each brushing, you know. An oxygen-producing medium is best for this purpose. The simplest method is to wash the brush with soap and water after you use it, rinse it, sprinkle salt on it, and permit it to dry. The salt will not only sterilize the brush, but will also help to keep the bristles stiff.

FINGER NAILS

When the finger nails have been neglected for any length of time, and the cuticle has become heavy and ragged, it is usually best to trim it evenly. However, when the nails are manicured regularly, the cuticle is usually kept pushed back properly, and cutting really isn't necessary. If each night, before you retire, you wrap a bit of cotton around an orange stick, dip it in warmed olive oil, push back your cuticle with it, and permit the oil to remain on overnight, your cuticle will remain soft and not in need of cutting.

CORNMEAL

Cornmeal can indeed be used to improve the condition of the skin. It can be used alone on a moistened and slightly lathered washcloth as a skin cleanser, or it can be made into a face mask. To prepare the face mask, one-half cup of the cornmeal should be combined with enough milk to form a thick, smooth paste that will spread easily. The skin should be thoroughly cleansed with cleansing cream and then with soap and water, before the mask is applied. Then the paste should be spread generously over the face and permitted to dry. When thoroughly dry, it should be removed with tepid water and a soft cloth. And as the final step, unless the skin is naturally very oily, a bit of nourishing or cold cream should be patted into the skin in order to counteract any drying effects.

If you wish to have your poached eggs white-topped and creamy-looking, just cover the pan and let the steam cook a film of white over the yolk. They are much more attractive.

Chalk Removes Grease Spots

To remove oil or grease spots, cover with powdered chalk, let the chalk remain on for an hour or so, then brush off. For candle grease—scrape off with a blunt instrument. Place a piece of blotting paper or soft brown paper over the spot and iron gently with a warm iron, moving the paper so as to carry off the grease. Do not have the iron very hot. And do not use much pressure or the grease will sink down instead of coming out.

Baby Bonnet Is Sweet

New Headdress Makes Modern Miss Look as If Just Out of Perambulator

Crocheted or Knitted Baby Bonnet and Scarf

By LISBETH

The modern miss liberally sprinkles her small talk with information on the brand of cigarettes she smokes and the various drinks with which she is acquainted.

But the boys still yearn for the girl "who never touched liquor nor smoked in her life." A real lady is what they want for their own. And that's straight, girls, for they moan out loud about it.

Now, of course, no woman is going to give up her "freedom," but she's perfectly willing to "assume a virtue" which she hath not—so she can at least look demure.

And the milliners are co-operating with this desire and have turned out—among other confections for the head—numerous baby bonnets. Pictured is one of them combined with a scarf, which will make the sweet young thing look as if she had just stepped out of the perambulator.

If you're clever at knitting of crocheting, you may hie you to the nearest shop where yarns are sold and an instructress will take you in hand, and you can make your own. If your talents do not run in that direction, buy the outfit.

This type of bonnet will protect your tresses from flying in the wind when you're riding in the rumble seat of that new car, or on the breezy porch of the resort hotel.

You just stick it on the back of the curls and secure it with two hairpins at the back, under the pert little bow.

The scarf is wide enough so that when spread out it looks like one of the new and popular vestees which are so smart under a light wool sports suit.

Camp Is Good for Children

By GARRY C. MYERS, Ph.D.

I wish practically every child over eight or ten might have one Summer, at least, in a good camp. Wonderful that so many big-hearted people make it possible for poor city children to have the privilege of a Summer camp. How fine, too, the contribution of such organizations as the Y.M.C.A., Boy Scouts, Girl Guides, C.G.I.T., and the like, to make camping available, not so far from home, at little cost, to many thousand adolescent boys and girls.

But, alas, many children whose parents could afford to send them to camp don't go because these children do not choose to go, or the parents are so tied to them emotionally they can't bear to have their children go to camp. And then think of the hundreds of children in camp this Summer who won't get much from the experience because their parents still cling to these children's heartstrings. You know the mother who must visit her boy and girl in camp once a week or oftener, who writes heart-sob stuff in letters, telling how the child is missed, and how lonely the home is without him. An occasional mother will call up the camp often by long distance telephone, or take a boarding place near the camp where she can see or telephone her child frequently.

Unfortunately, many camp directors, like many music teachers, feel obliged to cater to the parent's whims, since it is a matter of revenue. The parent feels, since she is paying the bill, that she should have her way about her child. The best camp is one sufficiently independent and with a director of such courage, that there are strict rules forbidding parents to be stumbling blocks to their child's best camp education. But many parents would choose the camp that would pamper them in preference to the one with strong standards concerning parent-child relationships.

My fellow parent: If you wish to do most for your child, provided your purse permits, pick out a high-grade camp whose plant and programme meet high standards of health care, and whose staff are men and women of high standards and character—which facts you are sure about. All else being equal, the farther from home the camp the better. Excepting one visit to check on the merits of the camp, stay away, and when you write your child, be your age. In case he writes you he is homesick, say nothing about his coming home.

To the child who can go to camp but doesn't wish to, announce the date and see that he goes as if it were the opening of school in September.

Vegetables Trim Hat

Everything but Mayonnaise Now Is Served on Milady's Chapeau

Top, Frances Drake Wearing Natural Colored Straw Hat; Below, Claire Trevor Displays Cinnamon Brown Milan Trimmed With Vegetables.

If you're the tailored type of girl you can wear your cartwheel hat with naught but a band, or at most a tailored bow for decoration.

But if you are the "feminine" type, you can trim it as elaborately as you choose with feathers, flowers, fruit or vegetables. In fact, some of the newest chapeaux look as if mayonnaise should be passed with them.

Above, in the picture, is pretty brunette Frances Drake, who is wearing a natural colored straw cartwheel in a garden model. It's a leghorn and is worn with a ruffly garden frock of yellow organdie. A casual band of brown and yellow velvet ribbon is tied nonchalantly around the crown for trimming.

And below is another garden-party type hat worn by Miss Claire Trevor, of the Broadway stage and films, who is wearing a cinnamon brown Milan with shallow crown and a trimming of a lei of potatoes, tomatoes, carrots, radishes, lettuce and parsley.

Noses Are Important For Expert Cooking

By KATHERINE BAKER

Savory smells and tempting odors have their place in stimulating the appetite. Every housewife likes the satisfying fragrance of a steamed pudding or a pot roast. She is careful to keep the dishes covered too, so that the flavor won't escape in the column of steam that tickles the nostril.

It was a column of steam that used to tell the neighbors what kind of fruit was being "put down" next door. Long ago, berries and fruit pulp were cooked a long time to concentrate the juices to make jelly and jam. As the steam rose from the kettle, much of the flavor and color went into the evaporating fruit juice. Some fruits, deficient in the jelly-making substance pectin, will not jell no matter how long they are boiled. Other fruits, rich in pectin, frequently failed to give good results because of the varying amounts of jelly-making materials in them.

As the fruits cooked, the juices evaporated in that column of steam and all that fine flavor and color were lost—they became fragrance on the Autumn air—not much use for breakfast on Winter mornings.

Then housewives learned that they could get more and better jelly with less smell by adding bottled liquid pectin to their fruit juices, and so they have adopted the modern, short-boil method.

Now they are turning to gelatine desserts in the same way. They realize that fragrant steam takes color and flavor from their dishes. When they dissolve a jelly powder, they want the odor of pure gelatine dissolving, not of flavor escaping. If boiling water is poured over a jelly powder, the steam arising will be fragrant—and it will carry off color and flavor for the hour in which syrup begins to set. Jelly powders that dissolve quickly in warm water and set rapidly, do not give off that rich fruity smell. They keep it in the syrup so that it is fully enjoyed in fine, colorful desserts, rich in fruit flavor.

Tiny Infant Doesn't Need Playthings

By GARRY C. MYERS, Ph.D.

In the early months the baby's color sense is not strong; and not of much significance the first year or so. Adults choose the colors, you see. Anyway, the infant puts most toys to its mouth. Unpainted objects are the safest, and they often can be dumped into a lot of boiling water to be sterilized.

Why have that colored ball, or any other ball, dangling above the baby's eyes cutting off his vision?

The child from three to eight months or so enjoys touch and pressure sensation. Let him feel objects soft and hard, of various texture, smooth and rough, even of differing but safe temperature. He also likes to handle things of differing weight.

But the chances are the baby would be as well off without so much stimulation by new experiences. All too soon he will be overstimulated, no doubt. He might be better off without so much endeavor to educate him.

Let alone, his chief amusement until he can sit up will be the changing sounds and sights, many of which he will create with his developing speech mechanism and his hands. He looks at his hands, and stares at the bright lights reflected from objects! Protect his eyes from the bright electric lights by a paper shade, for instance, but don't interrupt his stare—the obvious foundation of concentration habits.

Baby can sit alone between the age of six and nine months. Then he will like to have a rubber or woolen ball, aluminum cup, collapsible tape measure, collapsible aluminum cup, aluminum pan or cover (round edged), string of large spools or button molds, keys on large ring.

The baby pen is desirable by the age of eight to ten months, can be home-made, and should be elevated several inches above the floor to avoid the usual draught. Well to have an old quilt stretched and fastened to the botton of the pen. In this pen the baby is safe, and can get good exercise pulling himself up and standing by the sides.

As soon as your baby begins creeping, calmly persuade him to hand you any object he finds. Express smiling appreciation so he will learn to co-operate in safety. When he is found with small foreign objects in his mouth, remove them as calmly and gently as possible, else he might swallow them next time he sees you coming.

Pretty Covers Made for Pads

Pretty slip covers can be made for the pads which you put under luncheon pieces. The pads, of course, protect the table from hot dishes and the luncheon pieces are a part of the table decoration; but pretty slip covers for the pads keep them clean and fresh in appearance. These slip covers can be washed as often as you wish and made in such a way that they can be taken off or put on at will.

Keep your butter papers to grease your pie dishes and to put over your pies before they go in the oven. They are also useful when you are baking fish or reheating anything. Cover a dish with a butter paper and all will be well.

Slim Line Seen

By LUCIEN LELONG.

PARIS—Line, color and fabric form the eternal triangle of the fashion realm. Unlike most triangles, however, this is an utterly congenial one, with all its members in complete harmony and unision. Of this group, line—the basis and foundation—obviously is the most important factor. Fabric plays an important role in interpreting to the fullest extent the line itself, while color lends its manifold propensities for heightening, subduing, etc., the effect achieved by line and fabric.

The Summer line for 1934 is not so very different from that of its predecessor in its major premises. Slim lines are retained — sleeve monopoly, as well as bravado shoulders, continue to be a thing of the nightmarish past—and waistlines still recognize nature's authority. There are subtle differences, however, adaptations and slight changes that are not of a radical character, but serve to present for your delectation a silhouette that is definitely new. And its newness lies in the fact that it is the fruition and fulfilment of the mode of the past few seasons—the perfection of an area in fashion.

The most obvious new characteristic of my silhouette for this Summer is the "forward sweep." This however, is not to be confused with the "wind-swept" mode. I can only describe the distinguishing difference by saying that the forward sweep gives the impression of being inspired by a gentle human movement rather than by a forceful gale. The forward sweep concentrates interest in the front of the frock, although I do not neglect the backward movement, either, as witness my coats with flared, belted backs. The new movement, as is most frequently the case, is particularly evident in the evening gowns. Fan-shaped pleats, that start at the centre waistline and end at the hem at the front of a trained skirt, are an excellent example of this.

SKIRTS ADJUSTED TO NEEDS

Never have skirt lengths been so properly adjusted to their individual needs as they are today. Practical and sports clothes come below the calf of the leg, informal afternoon clothes come almost to the ankles or feature a skirt that is slightly longer in back than in front. Cocktail clothes, informal dinner and evening clothes, are definitely ankle length, while evening clothes return to their former glory and stress the trained skirt.

Necklines, for the most part, continue quite high for daytime clothes, though not unduly so. I find the throat caressing neckline flattering to almost every type of woman, regardless of her age, although I also show slightly lowered necklines. Evening decolletes are extremely varied. For the informal gown they are usually fairly high all around, while the formal frock features a line that is modestly, or even very high cut, in front and descending almost to the waistline in back.

Sleeves, as I have remarked, do not monopolize all the interest of the frock, but that does not mean that they are always long sheathes. I have a new sleeve this season which is featured on daytime frocks and coats (I am of the opinion that dress and coat sleeves should coincide at least in spirit), which is rather full and just elbow length. Many of my frocks have sleeves trimmed with steel "clous," such as the model "Ermitage" worn by the Duchess d'Harcourt. "Smart" worn by Madame Alfred Fabre Luce, is an afternoon frock in crepe marocain which has long sleeves open on the shoulders. Draped elbow-length sleeves are another daytime version, as on the robe "Macfarlane," worn by the Comtesse Antonin de Mun.

Grandma's Bonnet to Be Style

LONDON.—Our always inventive milliners have evolved two new-old styles of hat which should please sensation-seeking young women this Summer. One, called "Cabriolet," is just grandmamma's bonnet over again, with a halo brim of crinoline straw, flattened with a bow above the right eye and with ribbons which tie under the chin. Hardly practicable for everyday wear, but a possible thrill for Ascot, nevertheless.

The other is called "Bergere" and is inspired by Gainsborough. Think of Little Bo-Peep and you have the clue to it, only, in its modern version, it is a very large plate of black straw, pulled well over the right eye. Where the high curve comes on the other side, one may have plumes of pastel pink or blue, velvet bows or huge flowers, while a black net holds the hat to the head behind.

Nearly all the new hats, whatever their shape, are so flat that they must be held on with elastic. This makes curls at the back imperative and frequent visits to the hairdresser a necessity.

Unusual combinations of materials such as black antelope and coarse straw, leghorn and taffeta, patent leather and organdie lend piquancy to our Summer hats, though tulle, baku and buntal straws are still prime favorites.